

TARIFF CODES 2019 • 0 to T

Please click on the relevant headings below to see a full list of the **GEMS Tariff codes for 2019**

[Occupational and Art Therapy](#)

[Optometry Tariff Full Listing](#)

[Orthoptists](#)

[Physiotherapy](#)

[Phytotherapy](#)

[Podiatry](#)

[Psychology](#)

[Psychometry Registered Counsellors](#)

[Radiography](#)

[Radiology](#)

[Social Workers](#)

[Sonographers](#)

[Speech Therapy & Audiology](#)

[Sub-Acute Facilities](#)

[Tissue Transportation](#)



GEMS TARIFF FOR SERVICES BY OCCUPATIONAL AND ART THERAPISTS WITH EFFECT FROM 1 JANUARY 2019

Tariff Code	Description of Tariff Code	Practice Type: Occupational Therapy Code: 36600					Practice Type: Art Therapy Code: 36700				
		CF	Units	BF	Flag	2019 values	CF	Units	BF	Flag	2019 values
	<p>In calculating the GEMS Tariff, the following rounding method is used: Values R10 and below rounded to the nearest cent, R10+ rounded to the nearest 10 cent. Modifier values are rounded to the nearest cent. When new item prices are calculated, e.g. when applying a modifier, the same rounding scheme should be followed.</p> <p>ALL GEMS TARIFFS ARE VAT INCLUSIVE.</p>										
	Regulations defining the scope of the profession of Occupational Therapy (R2145 – 31 July 1992)										
GENERAL RULES											
006	<p>Where emergency treatment is provided:</p> <ul style="list-style-type: none"> a. during working hours, and the provision of such treatment requires the practitioner to leave her or his practice to attend to the patient in hospital; or b. after working hours. <p>The fee for such visits shall be the total fee plus 50%.</p> <p>For purposes of this rule:</p> <ul style="list-style-type: none"> a. “emergency treatment” means a bona fide, justifiable emergency occupational therapy procedure, where failure to provide the procedure immediately would result in serious impairment to bodily functions or serious dysfunction of a bodily organ or part, or would place the person’s life in serious jeopardy; and b. “working hours” means 8h00 to 17h00, Monday to Friday. <p>Modifier 0006 must be quoted after the appropriate code number(s) to indicate that this rule is applicable.</p> <p>Rule 006 does not apply to art therapy.</p>										

OCCUPATIONAL AND ART THERAPY CONTINUED

GEMS TARIFF FOR SERVICES BY OCCUPATIONAL AND ART THERAPISTS WITH EFFECT FROM 1 JANUARY 2019

Tariff Code	Description of Tariff Code	Practice Type: Occupational Therapy Code: 36600					Practice Type: Art Therapy Code: 36700				
		CF	Units	BF	Flag	2019 values	CF	Units	BF	Flag	2019 values
008	<p>The provision of assistive devices shall be charged (exclusive of VAT) at net acquisition price plus:</p> <ul style="list-style-type: none"> • 26% of the net acquisition price where the net acquisition price of that appliance is less than one hundred rands • a maximum of twenty six rands where the net acquisition price of that appliance is greater than or equal to one hundred rands. <p>Modifier 0008 must be quoted after the appropriate code numbers to show that this rule is applicable.</p>										
009	<p>Materials used in the construction of orthoses or pressure garments shall be charged (exclusive of VAT) at net acquisition price plus:</p> <ul style="list-style-type: none"> • 26% of the net acquisition price where the net acquisition price of that material is less than one hundred rands • a maximum of twenty six rands where the net acquisition price of that material is greater than or equal to one hundred rands. <p>Modifier 0009 must be quoted after the appropriate code numbers to show that this rule is applicable.</p> <p>Rule 009 does not apply to art therapy.</p>										
010	<p>Materials used in treatment shall be charged (exclusive of VAT) at net acquisition price plus:</p> <ul style="list-style-type: none"> • 26% of the net acquisition price where the net acquisition price of that material is less than one hundred rands • a maximum of twenty six rands where the net acquisition price of that material is greater than or equal to one hundred rands. <p>Modifier 0010 must be quoted after the appropriate code numbers to show that this rule is applicable.</p>										

OCCUPATIONAL AND ART THERAPY CONTINUED

GEMS TARIFF FOR SERVICES BY OCCUPATIONAL AND ART THERAPISTS WITH EFFECT FROM 1 JANUARY 2019

Tariff Code	Description of Tariff Code	Practice Type: Occupational Therapy Code: 36600					Practice Type: Art Therapy Code: 36700				
		CF	Units	BF	Flag	2019 values	CF	Units	BF	Flag	2019 values
011	<p>Where the therapist performs treatments away from the treatment rooms, travelling costs to be charged according to AA rates e.g. for domicilliary treatments or treatments in nursing homes. Modifier 0011 must be quoted after the appropriate code numbers to show that this rule is applicable.</p> <p>Please note that although only some medical schemes accept responsibility for the payment of transport expenses, others do so in exceptional cases only.</p>										
012	<p>Every practitioner shall render a monthly account in respect of any service rendered during the month, irrespective of whether or not the treatment has been completed. NB. Every account shall contain the following particulars:</p> <ul style="list-style-type: none"> i the name and practice number of the consulting occupational or art therapist ii the name of the member iii the name of the patient iv the name of the medical scheme v the membership number of the patient vi the nature of the treatment vii the date on which the service was rendered viii the relevant diagnostic codes and NHRPL item code numbers relating to the health service rendered. 										

OCCUPATIONAL AND ART THERAPY CONTINUED

GEMS TARIFF FOR SERVICES BY OCCUPATIONAL AND ART THERAPISTS WITH EFFECT FROM 1 JANUARY 2019

Tariff Code	Description of Tariff Code	Practice Type: Occupational Therapy Code: 36600					Practice Type: Art Therapy Code: 36700				
		CF	Units	BF	Flag	2019 values	CF	Units	BF	Flag	2019 values
013	<p>It is recommended that, when such benefits are granted, drugs, consumables and disposable items used during a procedure or issued to a patient on discharge will only be reimbursed by a medical scheme if the appropriate code is supplied on the account.</p> <p>Please note: In the case of occupational therapy, a code will only be required when a standard proprietary (off the shelf) product is used. When a splint or support is made by the occupational therapist using or modifying one or more components, a code cannot accurately identify this non-standard product. Please refer to annexure itemising the most commonly made non-standard products used in occupational therapy and bill accordingly.</p> <p>The Occupational Therapy Association of S A has made available a generic list of non-proprietary splints and pressure garments commonly made by practitioners. The type of materials used to manufacture these products is at the discretion of the practitioner concerned. Price of splints and pressure garments may vary. See Annexures A & B.</p>										
MODIFIERS											
0006	Add 50% of the total fee for the procedure. Modifier 0006 does not apply to art therapy.										
0008	<p>Assistive devices to be charged (exclusive of VAT) at net acquisition price plus:</p> <ul style="list-style-type: none"> • 26% of the net acquisition price where the net acquisition price of that appliance is less than one hundred rands • a maximum of twenty six rands where the net acquisition price of that appliance is greater than or equal to one hundred rands 										

OCCUPATIONAL AND ART THERAPY CONTINUED

GEMS TARIFF FOR SERVICES BY OCCUPATIONAL AND ART THERAPISTS WITH EFFECT FROM 1 JANUARY 2019

Tariff Code	Description of Tariff Code	Practice Type: Occupational Therapy Code: 36600					Practice Type: Art Therapy Code: 36700				
		CF	Units	BF	Flag	2019 values	CF	Units	BF	Flag	2019 values
0009	<p>Materials used for orthoses or pressure garments to be charged (exclusive of VAT) at net acquisition price plus:</p> <ul style="list-style-type: none"> • 26% of the net acquisition price where the net acquisition price of that material is less than one hundred rands • a maximum of twenty six rands where the net acquisition price of that material is greater than or equal to one hundred rands. <p>See Annexures A & B for non-standard products</p> <p>Modifier 0009 does not apply to art therapy.</p>										
0010	<p>Materials used in treatment to be charged (exclusive of VAT) at net acquisition price plus:</p> <ul style="list-style-type: none"> • 26% of the net acquisition price where the net acquisition price of that material is less than one hundred rands • a maximum of twenty six rands where the net acquisition price of that material is greater than or equal to one hundred rands. 										
0011	<p>Travelling costs according to AA rates</p> <p>Please note that although only some medical schemes accept responsibility for the payment of transport expenses, others do so in exceptional cases only.</p>										
0021	<p>Services rendered to hospital inpatients: Quote modifier 0021 on all accounts for services performed on hospital inpatients.</p>										
ITEMS											
1	PROCEDURES OF INTERVIEWING, GUIDANCE AND CONSULTANCY										
108	Interview, guidance or consultation: 30 minute duration.	171	21,250	1,0		R234,50	380	21,250	1,0		R128,40
109	Interview, guidance or consultation. Each additional 15 mins. A maximum of four instances of this code may be charged per session.	171	10,630	1,0		R117,20	380	10,625	1,0		R64,20
	Time-based items in this section exclude time spent on procedures charged in addition to the consultation										

OCCUPATIONAL AND ART THERAPY CONTINUED

GEMS TARIFF FOR SERVICES BY OCCUPATIONAL AND ART THERAPISTS WITH EFFECT FROM 1 JANUARY 2019

Tariff Code	Description of Tariff Code	Practice Type: Occupational Therapy Code: 36600					Practice Type: Art Therapy Code: 36700				
		CF	Units	BF	Flag	2019 values	CF	Units	BF	Flag	2019 values
107	Appointment not kept (schemes will not necessarily grant benefits in respect of this item, it will fall into the "By arrangement with the scheme" or "Patient own account" category).	171	-	1,0		R0,00	380	-	0,0		R0,00
110	Reports. To be used to motivate for therapy and/or give a progress report and/or a pre-authorisation report, where such a report is specifically required by the medical scheme.	171	16,500	1,0		R182,00	380	22,140	1,0		R133,80
501	Treatment in nursing home or other healthcare facilities. Relevant fee plus (once per day).	171	10,000	1,0		R110,40	380	10,000	1,0		R60,50
503	Domicillary treatments: Relevant fee plus	171	20,000	1,0		R220,70	380	20,000	1,0		R121,00
2	PROCEDURES OF INITIAL EVALUATION TO DETERMINE THE TREATMENT										
201	Observation and screening	171	7,500	1,0		R82,80	380	10,000	1,0		R60,50
203	Specific evaluation for a single aspect of dysfunction (specify which aspect)	171	7,500	1,0		R82,80	380	10,000	1,0		R60,50
205	Specific evaluation of dysfunction involving one part of the body for a specific functional problem (specify part and aspects evaluated)	171	22,500	1,0		R248,30	380	30,000	1,0		R181,30
207	Specific evaluation for dysfunction involving the whole body (specify condition and which aspects evaluated)	171	45,000	1,0		R496,60	380	60,000	1,0		R362,60
209	Specific in-depth evaluation of certain functions affecting the total person (specify the aspects assessed)	171	75,000	1,0		R827,70	380	100,000	1,0		R604,20
211	Comprehensive in depth evaluation of the total person (specify aspects assessed).	171	105,000	1,0		R1 159,00	380	140,000	1,0		R845,80
	Measurement for designing										
213	Measurement for designing a static or dynamic orthosis	171	7,500	1,0		R82,80					R0,00
217	A pressure garment for one limb	171	7,500	1,0		R82,80					R0,00
219	A pressure garment for one hand	171	7,500	1,0		R82,80					R0,00
221	A pressure garment for the trunk	171	7,500	1,0		R82,80					R0,00

OCCUPATIONAL AND ART THERAPY CONTINUED

GEMS TARIFF FOR SERVICES BY OCCUPATIONAL AND ART THERAPISTS WITH EFFECT FROM 1 JANUARY 2019

Tariff Code	Description of Tariff Code	Practice Type: Occupational Therapy Code: 36600					Practice Type: Art Therapy Code: 36700				
		CF	Units	BF	Flag	2019 values	CF	Units	BF	Flag	2019 values
223	A pressure garment for the face (chin strap only)	171	7,500	1,0		R82,80					R0,00
225	A pressure garment for the face (full face mask)	171	7,500	1,0		R82,80					R0,00
	The whole body or part thereof will be the sum total of the parts										
227	Specific built-in musical aids						380	10,000	1,0		R60,50
3	PROCEDURES OF THERAPY										
301	Group treatment in a task-centered activity, per patient (treatment time 60 minutes or more)	171	10,000	1,0		R110,40	381	8,840	1,0		R85,90
303	Placement of a patient in an appropriate treatment situation requiring structuring the environment, adapting equipment and positioning the patient. This does not require individual attention for the whole treatment session, per patient.	171	15,000	1,0		R165,70	380	10,000	1,0		R60,50
305	Groups directed to achieve common aims, per patient (treatment time 60 minutes or more)	171	20,000	1,0		R220,70	381	16,500	1,0		R160,40
307	Simultaneous treatment with two to four patients, each with specific problems, utilising individual activities, per patient (treatment time 60 minutes or more)	171	20,000	1,0		R220,70	380	20,000	1,0		R121,00
308	Simultaneous treatment with two to four neuro-behavioural and stress-related conditions or severe head injury patients, each with specific problems, utilising individual activities, per patient (treatment time 90 minutes or more)	171	30,000	1,0		R331,10	380	30,000	1,0		R181,30
	Individual and undivided attention during treatment sessions utilising specific activity and/or techniques in an integrated treatment session										
309	On level one (15 minutes)	171	10,000	1,0		R110,40	381	10,000	1,0		R97,30
311	On level two (30 minutes)	171	20,000	1,0		R220,70	381	20,000	1,0		R194,50
313	On level three (45 minutes)	171	30,000	1,0		R331,10	381	30,000	1,0		R291,60
315	On level four (60 minutes)	171	40,000	1,0		R441,40	381	40,000	1,0		R388,70
317	On level five (90 minutes)	171	50,000	1,0		R551,90	381	50,000	1,0		R485,90

OCCUPATIONAL AND ART THERAPY CONTINUED

GEMS TARIFF FOR SERVICES BY OCCUPATIONAL AND ART THERAPISTS WITH EFFECT FROM 1 JANUARY 2019

Tariff Code	Description of Tariff Code	Practice Type: Occupational Therapy Code: 36600					Practice Type: Art Therapy Code: 36700				
		CF	Units	BF	Flag	2019 values	CF	Units	BF	Flag	2019 values
319	On level six (120 minutes)	171	60,000	1,0		R662,20	381	60,000	1,0		R583,20
4	PROCEDURES REQUIRED TO PROMOTE TREATMENT										
401	Recommendations as regards to assistive devices, environmental adaptations, alternative/compensatory methods, handling the patient	171	15,000	1,0		R165,70	381	10,000	1,0		R97,30
	Designing and constructing a custom-made adaptation, assistive device, splint or simple pressure garment for treatment in a task-centered activity (specify the adaptation, assistive device, splint or simple pressure garment)										
403	On level one	171	10,000	1,0		R110,40	381	10,000	1,0		R97,30
405	On level two	171	20,000	1,0		R220,70	381	20,000	1,0		R194,50
407	On level three	171	30,000	1,0		R331,10	381	30,000	1,0		R291,60
409	On level four	171	40,000	1,0		R441,40	381	40,000	1,0		R388,70
411	On level five	171	50,000	1,0		R551,90	381	50,000	1,0		R485,90
413	On level six	171	60,000	1,0		R662,20	381	60,000	1,0		R583,20
415	Designing and constructing a static orthosis	171	60,000	1,0		R662,20					R0,00
417	Designing and constructing a dynamic orthosis	171	120,000	1,0		R1 324,20					R0,00
	Designing and constructing pressure garment for:										
419	Limb	171	60,000	1,0		R662,20					R0,00
421	Face (chin strap only)	171	45,000	1,0		R496,60					R0,00
423	Face (full face mask)	171	60,000	1,0		R662,20					R0,00
425	Trunk	171	90,000	1,0		R993,40					R0,00
427	Hand	171	90,000	1,0		R993,40					R0,00
	The whole body or part thereof will be the sum total of the parts for the first garment and 75% of the fee for any additional garments made on the same pattern										

OCCUPATIONAL AND ART THERAPY CONTINUED

GEMS TARIFF FOR SERVICES BY OCCUPATIONAL AND ART THERAPISTS WITH EFFECT FROM 1 JANUARY 2019

Tariff Code	Description of Tariff Code	Practice Type: Occupational Therapy Code: 36600					Practice Type: Art Therapy Code: 36700				
		CF	Units	BF	Flag	2019 values	CF	Units	BF	Flag	2019 values
431	Planning and preparing in depth home programme on a monthly basis	171	90,000	1,0		R993,40	380	120,000	1,0		R725,20
434	Hiring equipment: 1% of the current replacement value of the equipment per day. Total charge not to exceed 50% of replacement value. Description of equipment to be supplied.										
	Payment of this item is at the discretion of medical scheme concerned, and should be considered in instances where cost savings can be achieved. By prior arrangement with the medical scheme.										
	List of splints and pressure garments exempted from NAPPI codes.										
ANNEXURE A											
	Numbers and names of splints to be used with modifier 0009										
701	Static finger extension/flexion splint	170	-	0,0		R0,00					
702	Dynamic finger extension/flexion	170	-	0,0		R0,00					
703	Buddy strap	170	-	0,0		R0,00					
704	DIP/PIP flexion strap	170	-	0,0		R0,00					
705	MP, PIP, DIP flexion strap	170	-	0,0		R0,00					
706	Hand-based static finger extension/flexion	170	-	0,0		R0,00					
707	Hand-based static thumb extension/flexion/opposition/abduction	170	-	0,0		R0,00					
708	Hand-based dynamic finger flexion/extension	170	-	0,0		R0,00					
709	Hand-based dynamic thumb flexion/extension/opposition/abduction	170	-	0,0		R0,00					
710	Static wrist extension/flexion	170	-	0,0		R0,00					
711	Dynamic wrist extension/flexion	170	-	0,0		R0,00					
712	Flexion glove	170	-	0,0		R0,00					
713	Forearm based dynamic finger flexion/extension	170	-	0,0		R0,00					
714	Forearm based dorsal protection	170	-	0,0		R0,00					

OCCUPATIONAL AND ART THERAPY CONTINUED

GEMS TARIFF FOR SERVICES BY OCCUPATIONAL AND ART THERAPISTS WITH EFFECT FROM 1 JANUARY 2019

Tariff Code	Description of Tariff Code	Practice Type: Occupational Therapy Code: 36600					Practice Type: Art Therapy Code: 36700				
		CF	Units	BF	Flag	2019 values	CF	Units	BF	Flag	2019 values
715	Forearm based volar resting	170	-	0,0		R0,00					
716	Static elbow extension/flexion	170	-	0,0		R0,00					
717	Dynamic elbow flexion/extension splint	170	-	0,0		R0,00					
718	Shoulder abduction splint	170	-	0,0		R0,00					
719	Static rigid neck splint	170	-	0,0		R0,00					
720	Static soft neck splint/brace	170	-	0,0		R0,00					
721	Static knee extension	170	-	0,0		R0,00					
722	Static foot dorsiflexion	170	-	0,0		R0,00					
ANNEXURE B											
	Numbers and names of pressure garments to be used with modifier 0009										
801	Glove to wrist	170	-	0,0		R0,00					
802	Glove to elbow	170	-	0,0		R0,00					
803	Gauntlet (glove with palm and thumb only)	170	-	0,0		R0,00					
804	Sleeve: Upper/forearm	170	-	0,0		R0,00					
805	Sleeve: full	170	-	0,0		R0,00					
806	Vest + sleeves	170	-	0,0		R0,00					
807	Sleeveless vest	170	-	0,0		R0,00					
808	Upper leg	170	-	0,0		R0,00					
809	Lower leg	170	-	0,0		R0,00					
810	Full leg	170	-	0,0		R0,00					
811	Pants (trunk and full legs)	170	-	0,0		R0,00					
812	Briefs	170	-	0,0		R0,00					
813	Anklet	170	-	0,0		R0,00					

OCCUPATIONAL AND ART THERAPY CONTINUED

GEMS TARIFF FOR SERVICES BY OCCUPATIONAL AND ART THERAPISTS WITH EFFECT FROM 1 JANUARY 2019

Tariff Code	Description of Tariff Code	Practice Type: Occupational Therapy Code: 36600					Practice Type: Art Therapy Code: 36700				
		CF	Units	BF	Flag	2019 values	CF	Units	BF	Flag	2019 values
814	Knee-length stocking	170	-	0,0		R0,00					
815	Chin strap	170	-	0,0		R0,00					
816	Full face mask	170	-	0,0		R0,00					
817	Neck only	170	-	0,0		R0,00					
818	Finger sock	170	-	0,0		R0,00					
ANNEXURE C											
	List of materials used in treatment under modifier 0010										
901	Therapeutic putty	170	-	0,0		R0,00					R0,00
902	Wood, leather, sisal	170	-	0,0		R0,00					R0,00
903	Sponge	170	-	0,0		R0,00					R0,00
904	Elastonet	170	-	0,0		R0,00					R0,00
905	Silicon gel sheeting	170	-	0,0		R0,00					R0,00
ANNEXURE D											
	Assistive devices made by the therapist her/himself to be used with modifier 0008										
1001	Hip abduction cushion	170	-	0,0		R0,00					R0,00
1002	Sponge on a stick	170	-	0,0		R0,00					R0,00
1003	Hand grips (for utensils)	170	-	0,0		R0,00					R0,00
1004	Bath bench	170	-	0,0		R0,00					R0,00
1005	Bath seat	170	-	0,0		R0,00					R0,00
1006	Transfer board	170	-	0,0		R0,00					R0,00
1007	Plate surround	170	-	0,0		R0,00					R0,00
1008	Wheelchair strap	170	-	0,0		R0,00					R0,00



OPTOMETRY TARIFFS WITH EFFECT FROM 1 January 2019

Code	Description	Effective date	2019 Values
11001	Optometric Examination	2019/01/01	R 493,20
11081	Optometric Examination and Visual Field Screening	2019/01/01	R 574,20
11021	Optometric Re-Examination within six months of 11001/11081	2019/01/01	R 328,30
11041	Consultation (15 minutes) without performing an Optometric Examination	2019/01/01	R 246,00
11161	Ocular Pathology Examination	2019/01/01	R 246,00
11171	Ocular Pathology Examination Follow up	2019/01/01	R 234,00
11303	Cycloplegic Refraction	2019/01/01	R 246,00
11323	Preferential Looking (Infants < Two Years)	2019/01/01	R 246,00
11346	Corneal Topography	2019/01/01	R 164,70
11356	Gonioscopy	2019/01/01	R 164,70
11366	Dilated Fundus Examination / BIO	2019/01/01	R 164,70
11423	Visual Field - Evaluation	2019/01/01	R 246,00
11443	Visual Field - Threshold Testing	2019/01/01	R 410,70
11246	Colour Vision Evaluation	2019/01/01	R 246,00
11265	Contrast Sensitivity Evaluation	2019/01/01	R 164,70
11283	Lacrimal System Evaluation	2019/01/01	R 164,70
11604	Photography of Anterior Segment	2019/01/01	R 164,70
11624	Photography of Fundus	2019/01/01	R 164,70
11644	Diagnostic and Photographic Materials	2019/01/01	
11702	Pachymetry	2019/01/01	R 164,70

OPTOMETRY TARIFFS FULL LISTING CONTINUED

OPTOMETRY TARIFFS WITH EFFECT FROM 1 January 2019

Code	Description	Effective date	2019 Values
11802	Optical Coherence Tomography (OCT)	2019/01/01	R 410,70
11902	Visual Evoked Potentials (VEP) - Unilateral	2019/01/01	R 328,30
11904	Visual Evoked Potentials (VEP) - Bilateral	2019/01/01	R 574,20
15000	Removal of Foreign Body External Eye Conjunctiva	2019/01/01	R 234,00
15002	Removal of Foreign Body Embedded Conjunctival/Scleral Nonperforating	2019/01/01	R 311,90
15004	Removal of Foreign Body Corneal with Slit Lamp	2019/01/01	R 389,90
15006	Conjunctiva – Incision and Drainage	2019/01/01	R 389,90
15008	Incision of Conjunctiva, Drainage of Cyst	2019/01/01	R 389,90
15010	Expression Conjunctival Follicles/Trachoma	2019/01/01	R 389,90
15012	Lacrimal System - Repair	2019/01/01	R 389,90
15014	Closure of Lacrimal Punctum by Plug	2019/01/01	R 389,90
11141	Refractive Status Evaluation	2019/01/01	R 328,30
11183	Keratometry	2019/01/01	R 164,70
11202	Tonometry (Non-contact)	2019/01/01	R 164,70
11212	Tonometry (Aplanation)	2019/01/01	R 164,70
11221	Colour Vision Screening	2019/01/01	R 82,40
11402	Visual Field - Screening	2019/01/01	R 164,70
11501	Dispensing Fee - Single Vision	2019/01/01	R 82,40
11521	Dispensing Fee - Bifocals	2019/01/01	R 164,70
11541	Dispensing Fee - Varifocals	2019/01/01	R 246,00
11707	After Hours or Away from Practice Visit	2019/01/01	

OPTOMETRY TARIFFS FULL LISTING CONTINUED

OPTOMETRY TARIFFS WITH EFFECT FROM 1 January 2019

Code	Description	Effective date	2019 Values
11729	Broken Appointments	2019/01/01	
11809	Screening School (per hour)	2019/01/01	R 985,00
11829	Screening Industrial (per hour)	2019/01/01	R 985,00
12012	C Lens Consultation Basic - per 30 minutes	2019/01/01	R 493,20
12032	C Lens Consultation Complex - per 30 minutes	2019/01/01	R 656,50
12052	C Lens Consultation Advanced - per 30 minutes	2019/01/01	R 821,40
12062	C Lens Consultation - Therapeutic - per 30 minutes	2019/01/01	R 821,40
12112	C Lens follow-up Examination/Basic Case - per 30 minutes	2019/01/01	R 246,00
12132	C Lens follow-up Examination/Complex Case - per 30 minutes	2019/01/01	R 410,70
12152	C Lens follow-up Examination/Advanced Case - per 30 minutes	2019/01/01	R 493,20
12162	C Lens Follow-up Therapeutic - per 30 minutes	2019/01/01	R 493,20
12503	C Lens Related Problems Assessment - Monocular	2019/01/01	R 164,70
12523	C Lens Related Problems Assessment- Binocular	2019/01/01	R 246,00
12533	C Lens Instruction	2019/01/01	R 246,00
12072	C Lens Dispensing and/or Assessment	2019/01/01	R 246,00
13003	Binocular Instability Evaluation - Simple Case	2019/01/01	R 493,20
13023	Binocular Instability Evaluation - Complex Case	2019/01/01	R 985,00
13105	Visually Related Learning Disorders Evaluation	2019/01/01	R 1 477,90
13125	Eye Movements Evaluation (E.G. Visigraph)	2019/01/01	R 493,20
13509	Reading Rate- screening	2019/01/01	R 246,00
13529	Reading Ortho-Didactical skills evaluation	2019/01/01	R 739,00

OPTOMETRY TARIFFS FULL LISTING CONTINUED

OPTOMETRY TARIFFS WITH EFFECT FROM 1 January 2019

Code	Description	Effective date	2019 Values
13549	Colorimetry Intuitive - evaluation	2019/01/01	R 985,00
13403	Vision Training - Home Therapy Instruction	2019/01/01	R 164,70
13423	Vision Training - Individual (per 15 minutes)	2019/01/01	R 246,00
13445	Vision Training - Individual (per 30 minutes)	2019/01/01	R 493,20
13463	Vision Training - Group per Patient (per 15 minutes)	2019/01/01	R 62,40
13489	Vision Training - Away From Practice (add to 13423 or 13463)	2019/01/01	
16013	Low Vision Assessment per 30 mins	2019/01/01	R 493,20
16073	Low Vision Training per 30 mins	2019/01/01	R 493,20
14008	Sports Vision Individual Screening	2019/01/01	R 328,30
14218	Sports Vision Individual Evaluation	2019/01/01	R 739,00
14238	Sports Vision Individual Training (per 15 minutes)	2019/01/01	R 246,00
14268	Sports Vision Group Screening	2019/01/01	R 62,40
14278	Sports Vision Group Evaluation	2019/01/01	R 144,80
14288	Sports Vision Group Training (per 15 minutes)	2019/01/01	R 62,40
14309	Sports Vision Individual Screening	2019/01/01	R 493,20
14319	Sports Vision Individual Evaluation	2019/01/01	R 985,00
14329	Sports Vision Individual Training (per 15 minutes)	2019/01/01	R 246,00
14369	Sports Vision Group Screening	2019/01/01	R 102,30
14379	Sports Vision Group Evaluation	2019/01/01	R 204,80
14389	Sports Vision Group Training (per 15 minutes)	2019/01/01	R 62,40
19001	Report at request of Medical Aid.	2019/01/01	R 246,00

OPTOMETRY TARIFFS FULL LISTING CONTINUED

OPTOMETRY TARIFFS WITH EFFECT FROM 1 January 2019

Code	Description	Effective date	2019 Values
19021	Report at Patient's request (arising from Series 11001)	2019/01/01	R 410,70
23801	OTC Eyedrops	2019/01/01	
23907	Contact Lens Solutions	2019/01/01	
23919	Contact Lens Accessories	2019/01/01	
24022	Hard Contact Lens	2019/01/01	
24024	Rigid Scleral Contact lens	2019/01/01	
25412	Fenestration Hard Lens (per hole)	2019/01/01	
25512	Truncation Hard Lens	2019/01/01	
24202	Bifocal Hard Lens	2019/01/01	
26012	Laboratory Service / Modification / Polish	2019/01/01	
26115	Analysis of Hard Lens	2019/01/01	
27146	Kerasoft IC 77%	2019/01/01	
27147	Kerasoft 2 49% with exchange	2019/01/01	
27327	CLL HEMA (up to 60%)	2019/01/01	
27329	CLL HWC (higher than 60%)	2019/01/01	
27165	CLL Field Eyes (sports tint)	2019/01/01	
27170	CLL Enhancing Iris Tint	2019/01/01	
27175	CLL Hand Painted Theatricals	2019/01/01	
27185	CLL Albino Iris	2019/01/01	
27341	Soflex Soft K 67% (Hydrogel) - For Keratoconus	2019/01/01	
27353	Soflex Soft K 67% RG (Hydrogel) - For Keratoconus	2019/01/01	

OPTOMETRY TARIFFS FULL LISTING CONTINUED

OPTOMETRY TARIFFS WITH EFFECT FROM 1 January 2019

Code	Description	Effective date	2019 Values
27343	Soflex Soft K 67% Toric (Hydrogel) - For Keratoconus	2019/01/01	
27345	Soflex Eye Q Multifocal	2019/01/01	
27347	Soflex Toric Eye Q Multifocal	2019/01/01	
27349	Soflex CDGM3 Spheric	2019/01/01	
27355	Soflex CDGM3 Toric	2019/01/01	
27351	Soflex Toric Lite (TLITE 58%)	2019/01/01	
27357	Soflex Expo Aspheric	2019/01/01	
27200	Proclear Sphere Rx	2019/01/01	
27210	Zero 6 14.0	2019/01/01	
27215	Zero 6 Rx	2019/01/01	
27230	Proclear TMT	2019/01/01	
27235	Z6 Rx Toric	2019/01/01	
27358	Alden Novakone Sphere	2019/01/01	
27359	Alden Novakone Toric	2019/01/01	
27360	Alden HP Sphere 59	2019/01/01	
27361	Alden HP Toric 59	2019/01/01	
27363	Alden VERSA Lens	2019/01/01	
27370	Ultravision	2019/01/01	
27371	Soft Spherical	2019/01/01	
27372	Soft Toric	2019/01/01	
27290	Soleko SL 38 Standard	2019/01/01	

OPTOMETRY TARIFFS FULL LISTING CONTINUED

OPTOMETRY TARIFFS WITH EFFECT FROM 1 January 2019

Code	Description	Effective date	2019 Values
27295	Soleko SL 38 Color	2019/01/01	
27366	Biogel 60 percent	2019/01/01	
27367	Biogel 72 percent	2019/01/01	
27801	Eyebrid 6 month - Silicone Hydrogel	2019/01/01	
27803	Eyebrid 6 month - Silicone Hydrogel with exchange	2019/01/01	
27800	Synergeyes A	2019/01/01	
27802	Synergeyes KC	2019/01/01	
27804	Synergeyes PS	2019/01/01	
27806	Synergeyes CK	2019/01/01	
27808	Duette	2019/01/01	
27810	Duette Multifocal	2019/01/01	
27812	Ultra Health™ - Kerataconus	2019/01/01	
28019	Cosmetic Tint	2019/01/01	
28115	Intensive Cleaning of Lens	2019/01/01	
28219	Analysis of Soft Lens	2019/01/01	
28470	AIR OPTIX® AQUA	2019/01/01	
28960	AIR OPTIX® HYDRAGLYDE	2019/01/01	
28962	AIR OPTIX® AQUA EX	2019/01/01	
28892	AIR OPTIX® NIGHT & DAY™ AQUA	2019/01/01	
28480	AIR OPTIX® for ASTIGMATISM	2019/01/01	
28834	AIR OPTIX COLORS®	2019/01/01	

OPTOMETRY TARIFFS FULL LISTING CONTINUED

OPTOMETRY TARIFFS WITH EFFECT FROM 1 January 2019

Code	Description	Effective date	2019 Values
28485	AIR OPTIX® AQUA Multifocal	2019/01/01	
28490	"DAILIES® AquaComfort Plus® (Sphere)"	2019/01/01	
28495	"DAILIES® AquaComfort Plus® (Sphere)"	2019/01/01	
28952	DAILIES® AquaComfort Plus® TORIC	2019/01/01	
28969	DAILIES® AquaComfort Plus® TORIC	2019/01/01	
28954	DAILIES® AquaComfort Plus® MULTIFOCAL	2019/01/01	
28956	DAILIES TOTAL 1®	2019/01/01	
28958	DAILIES TOTAL 1®	2019/01/01	
28967	DAILIES TOTAL 1® Multifocal	2019/01/01	
28510	Freshlook® One-Day	2019/01/01	
28894	Freshlook® Illuminate	2019/01/01	
28520	Freshlook® Colors	2019/01/01	
28525	Freshlook® ColorBlends	2019/01/01	
28530	Freshlook® Dimensions	2019/01/01	
28896	Freshlook® Dimensions	2019/01/01	
28400	SofLens 59	2019/01/01	
28405	Soflens 38	2019/01/01	
28410	Soflens Toric	2019/01/01	
28415	Soflens Natural Colours	2019/01/01	
28420	Soflens Multi-Focal	2019/01/01	

OPTOMETRY TARIFFS FULL LISTING CONTINUED

OPTOMETRY TARIFFS WITH EFFECT FROM 1 January 2019

Code	Description	Effective date	2019 Values
28425	PureVision	2019/01/01	
28465	PureVision 2HD	2019/01/01	
28467	PureVision 2HD for Astigmatism	2019/01/01	
28468	PureVision 2 For Presbyopia	2019/01/01	
28430	PureVision Toric	2019/01/01	
28435	PureVision Multi-Focal	2019/01/01	
28445	Soflens Daily Disposable	2019/01/01	
28450	Soflens Daily Disposable	2019/01/01	
28460	Soflens Daily Disposable for astigmatism	2019/01/01	
28557	Biotrue ONEday	2019/01/01	
28559	Biotrue ONEday	2019/01/01	
28564	Biotrue ONEday For Presbyopia	2019/01/01	
28633	Ultra	2019/01/01	
28865	Avanti Sphere - 1 month (Silicone Hydrogel)	2019/01/01	
28867	Avanti Toric - 1 month (Silicone Hydrogel)	2019/01/01	
28869	Avanti Multifocal Sphere - 1 month (Silicone Hydrogel)	2019/01/01	
28871	Avanti Multifocal Toric - 1 month (Silicone Hydrogel)	2019/01/01	
28723	Premio 2 week Toric (Silicone Hydrogel)	2019/01/01	
28724	Premio 2 week Sphere (Silicone Hydrogel)	2019/01/01	
28726	Miru 1 month	2019/01/01	
28727	Miru 1 day	2019/01/01	

OPTOMETRY TARIFFS FULL LISTING CONTINUED

OPTOMETRY TARIFFS WITH EFFECT FROM 1 January 2019

Code	Description	Effective date	2019 Values
28728	Miru 1 day	2019/01/01	
28729	Kerasoft IC (Silicone Hydrogel 74%)	2019/01/01	
27148	Kerasoft 3 74%	2019/01/01	
28545	Creations Monthly	2019/01/01	
28897	Adore Coloured 3 month Disposable (Rx from -10 to +16)	2019/01/01	
28801	Soleko Oros - 1 Month	2019/01/01	
28804	Soleko Trilogy - 1 Month	2019/01/01	
28806	Soleko Trilogy Toric - 1 Month	2019/01/01	
28808	Soleko Solitaire - 3 Months	2019/01/01	
28812	Soleko Solitaire Toric - 3 Months	2019/01/01	
28814	Soleko Solitaire Multifocal - 3 Months	2019/01/01	
28816	Soleko Solitaire Multifocal Toric - 3 Months	2019/01/01	
28555	CLL Silicone Hydrogel Sphere (INFANTS)	2019/01/01	
28560	CLL Silicone Hydrogel Sphere	2019/01/01	
28950	Soflex theraputic lens (Silicone Hydrogel) - For pediatric aphakic	2019/01/01	
28818	Ultravision Paediatric (Silicone Hydrogel)	2019/01/01	
28901	Soflex Soft K (Silicone Hydrogel) - For Keratoconus	2019/01/01	
28902	Soflex Soft K Toric (Silicone Hydrogel) - For Keratoconus	2019/01/01	
28920	Soflex Soft K RG (Silicone Hydrogel) - For Keratoconus	2019/01/01	
28921	Soflex Soft K Semi Scleral (Silicone Hydrogel) - For Keratoconus	2019/01/01	
28922	Soflex Soft K Toric Semi Scleral (Silicone Hydrogel) - For Keratoconus	2019/01/01	

OPTOMETRY TARIFFS FULL LISTING CONTINUED

OPTOMETRY TARIFFS WITH EFFECT FROM 1 January 2019

Code	Description	Effective date	2019 Values
28903	Soflex Toric (Silicone Hydrogel)	2019/01/01	
28924	Soflex Sphere (Silicone Hydrogel)	2019/01/01	
28905	Soflex Dispo Air Multifocal (Silicone Hydrogel)	2019/01/01	
28907	Soflex Dispo Bio (Silicone Hydrogel)	2019/01/01	
28908	Soflex Dispo Bio Toric (Silicone Hydrogel)	2019/01/01	
28923	CLL Dispo "Enhancing Colours" (Green / Blue / Aqua)	2019/01/01	
28873	CLL Dispo "Enhancing Colours" (Green / Blue / Aqua)	2019/01/01	
28919	Soflex Dispo	2019/01/01	
28910	Soflex Dispo Aspheric	2019/01/01	
28912	Soflex Dispo Pro	2019/01/01	
28913	Soflex Dispo Silk One Day	2019/01/01	
28914	Soflex Dispo Silk Toric One Day	2019/01/01	
28915	Soflex Dispo Toric	2019/01/01	
28916	Soflex Eye Q Multifocal (Silicone Hydrogel)	2019/01/01	
28917	Soflex Toric Eye Q Multifocal (Silicone Hydrogel)	2019/01/01	
28918	Soflex Kristal Monthly	2019/01/01	
28926	Soflex Trios Back Toric	2019/01/01	
28570	Biofinity	2019/01/01	
28573	Biofinity Sphere XR	2019/01/01	
28964	Avaira Vitality	2019/01/01	
28965	Reality	2019/01/01	

OPTOMETRY TARIFFS WITH EFFECT FROM 1 January 2019

Code	Description	Effective date	2019 Values
28971	Monthly Vision	2019/01/01	
28590	Proclear Compatibles	2019/01/01	
28877	Avaira Vitality Toric	2019/01/01	
28575	Biofinity Toric	2019/01/01	
28627	Biofinity Toric XR	2019/01/01	
28630	Proclear Toric	2019/01/01	
28635	Proclear Toric XR	2019/01/01	
28620	Frequency Xcel Toric	2019/01/01	
28625	Frequency Xcel Toric XR	2019/01/01	
28605	Proclear 1 day	2019/01/01	
28610	Proclear 1 day	2019/01/01	
28628	MyDay	2019/01/01	
28629	MyDay	2019/01/01	
28879	MyDay Toric	2019/01/01	
28617	Proclear 1 Day Multifocal	2019/01/01	
28621	Clariti 1 Day Sphere	2019/01/01	
28972	Clariti 1 Day Sphere	2019/01/01	
28622	Clariti 1 Day Toric	2019/01/01	
28623	Clariti 1 Day Multifocal	2019/01/01	
28580	Biofinity Multifocal	2019/01/01	
28640	Proclear Multifocal	2019/01/01	

OPTOMETRY TARIFFS FULL LISTING CONTINUED

OPTOMETRY TARIFFS WITH EFFECT FROM 1 January 2019

Code	Description	Effective date	2019 Values
28851	Proclear Multifocal XR	2019/01/01	
28650	Proclear Multifocal Toric	2019/01/01	
28655	Proclear Multifocal Toric Trials	2019/01/01	
28660	Expressions Colors (3 Pack)	2019/01/01	
28822	Blu:Gen Sphere	2019/01/01	
28824	Blu:Gen Toric	2019/01/01	
28826	Blu:Gen Toric	2019/01/01	
28828	Blu:Gen Multifocal	2019/01/01	
28829	Blu:Gen Multifocal	2019/01/01	
28831	Blu:Gen Multifocal Toric	2019/01/01	
28832	Blu:Gen Multifocal Toric	2019/01/01	
28833	Blu:Gen Kidz Sphere	2019/01/01	
28823	Blu:Gen Kidz Toric	2019/01/01	
28827	Blu:Gen Kidz Toric	2019/01/01	
28853	Blu:Gen Kidz Multifocal	2019/01/01	
28855	Blu:Gen Kidz Multifocal	2019/01/01	
28857	Blu:Gen Kidz Multifocal Toric	2019/01/01	
28859	Blu:Gen Kidz Multifocal Toric	2019/01/01	
28861	Saphir RX Sphere	2019/01/01	
28863	Saphir RX Toric	2019/01/01	
28506	Saphir RX Toric	2019/01/01	

OPTOMETRY TARIFFS FULL LISTING CONTINUED

OPTOMETRY TARIFFS WITH EFFECT FROM 1 January 2019

Code	Description	Effective date	2019 Values
28507	Saphir RX Multifocal	2019/01/01	
28508	Saphir RX Multifocal	2019/01/01	
28509	Saphir RX Multifocal Toric	2019/01/01	
28511	Saphir RX Multifocal Toric	2019/01/01	
28512	Gentle 80 Sphere	2019/01/01	
28513	Gentle 80 Toric	2019/01/01	
28514	Gentle 80 Toric	2019/01/01	
28516	Gentle 80 Multifocal	2019/01/01	
28517	Gentle 80 Multifocal	2019/01/01	
28518	Gentle 80 Multifocal Toric	2019/01/01	
28519	Gentle 80 Multifocal Toric	2019/01/01	
28521	Gentle 59 Sphere	2019/01/01	
28522	Gentle 59 Toric	2019/01/01	
28523	Gentle 59 Toric	2019/01/01	
28524	Gentle 59 Multifocal	2019/01/01	
28526	Gentle 59 Multifocal	2019/01/01	
28527	Gentle 59 Multifocal Toric	2019/01/01	
28528	Gentle 59 Multifocal Toric	2019/01/01	
28529	Xtensa RX Toric	2019/01/01	
28531	eLab XT Spheric	2019/01/01	
28532	eLab XT Toric	2019/01/01	

OPTOMETRY TARIFFS FULL LISTING CONTINUED

OPTOMETRY TARIFFS WITH EFFECT FROM 1 January 2019

Code	Description	Effective date	2019 Values
28533	eLab XT Multifocal	2019/01/01	
28534	eLab JD Aspheric	2019/01/01	
28720	ACUVUE® OASYS® with HYDRACLEAR® Plus	2019/01/01	
28725	ACUVUE® OASYS® for ASTIGMATISM	2019/01/01	
28735	1 · DAY ACUVUE® TruEye®	2019/01/01	
28740	1 · DAY ACUVUE® MOIST®	2019/01/01	
28745	1 · DAY ACUVUE® MOIST®	2019/01/01	
28750	1 · DAY ACUVUE® MOIST® for ASTIGMATISM	2019/01/01	
28836	1 · DAY ACUVUE® MOIST Brand MULTIFOCAL Contact Lenses	2019/01/01	
28837	1 · DAY ACUVUE® MOIST Brand MULTIFOCAL Contact Lenses	2019/01/01	
28838	ACUVUE OASYS® Brand Contact Lenses with HydraLuxe™	2019/01/01	
28839	ACUVUE OASYS® Brand Contact Lenses with HydraLuxe™	2019/01/01	
28760	ACUVUE®2®	2019/01/01	
28847	ACUVUE OASYS® Brand Contact Lenses with HydraLuxe™ for ASTIGMATISM	2019/01/01	
28849	ACUVUE OASYS® Brand Contact Lenses with HydraLuxe™ for ASTIGMATISM	2019/01/01	
28841	AQUITY II	2019/01/01	
28843	AQUITY PC	2019/01/01	
28845	AQUITY SI	2019/01/01	
28780	Twinkle 3tone colours prescription	2019/01/01	
28785	Sofclear Clear lenses prescription	2019/01/01	
28790	Ningaloo Colours prescription	2019/01/01	

OPTOMETRY TARIFFS FULL LISTING CONTINUED

OPTOMETRY TARIFFS WITH EFFECT FROM 1 January 2019

Code	Description	Effective date	2019 Values
28792	Twinkle 3 monthly prescription (3tone)	2019/01/01	
28842	Visaq	2019/01/01	
28846	Xtensa Toric	2019/01/01	
28848	Xtensa Multifocal	2019/01/01	
28850	Saphir Rx Toric	2019/01/01	
28852	Saphir Rx Sphere	2019/01/01	
28854	Saphir Rx Multifocal Toric	2019/01/01	
28856	Saphir Rx Multifocal	2019/01/01	
28858	Xtensa Rx Toric	2019/01/01	
28860	Saphir Multifocal Toric	2019/01/01	
28862	Saphir Toric	2019/01/01	
28864	Saphir Multifocal	2019/01/01	
28866	Saphir Sphere	2019/01/01	
28868	Silicone Hydrogel	2019/01/01	
28870	Silicone Hydrogel	2019/01/01	
28872	Daily	2019/01/01	
28874	Daily	2019/01/01	
28876	Daily Silicone Hydrogel	2019/01/01	
28878	Daily Silicone Hydrogel	2019/01/01	
29010	FreshLook® Colors (Plano)	2019/01/01	
29015	FreshLook® ColorBlends (Plano)	2019/01/01	

OPTOMETRY TARIFFS FULL LISTING CONTINUED

OPTOMETRY TARIFFS WITH EFFECT FROM 1 January 2019

Code	Description	Effective date	2019 Values
29020	FreshLook® Dimensions (Plano)	2019/01/01	
29030	FreshLook® ONE-DAY (Plano)	2019/01/01	
29085	FreshLook® Illuminate (Plano)	2019/01/01	
29053	AIR OPTIX COLORS® (Plano)	2019/01/01	
29000	Soflens Natural Colours (Plano)	2019/01/01	
29036	Adore Coloured 3 month Disposable (Plano)	2019/01/01	
29054	Soleko Oros - 1 Month (Plano)	2019/01/01	
29056	Soleko Trilogy - 1 Month (Plano)	2019/01/01	
29058	Soleko Solitaire - 3 Months (Plano)	2019/01/01	
29041	Creations Monthly (Plano)	2019/01/01	
29043	CLL Dispo "Enhancing Colours" (Plano) (Green / Blue / Aqua)	2019/01/01	
29052	Crazy Lenses (Plano) - 3 month	2019/01/01	
28875	Crazy Lenses (Plano) - 1 Day	2019/01/01	
29040	Expressions Colors (Plano) - 3 Pack	2019/01/01	
29065	Twinkle 3tone colours (Plano)	2019/01/01	
29067	Twinkle 4tone colours (Plano)	2019/01/01	
29070	Twinkle Funny lenses (Plano)	2019/01/01	
29072	Twinkle 3 monthly (Plano)	2019/01/01	
29074	Twinkle 4tone 3 monthly (Plano)	2019/01/01	
29076	Ningaloo Australian Naturals monthly (Plano)	2019/01/01	
29600	Prosthetic Soft Contact Lens	2019/01/01	

OPTOMETRY TARIFFS FULL LISTING CONTINUED

OPTOMETRY TARIFFS WITH EFFECT FROM 1 January 2019

Code	Description	Effective date	2019 Values
29601	Prosthetic Haptic lens	2019/01/01	
27145	CLL Contaflex 38% Hand Painted Prosthetic with Black pupil	2019/01/01	
27150	CLL Soft Haptic 38% Prosthetic	2019/01/01	
27155	CLL Dark Brown Iris Prosthetic with Black pupil	2019/01/01	
29012	Spherical Haptic Contact Lens	2019/01/01	
29512	Molding Materials	2019/01/01	
29522	Molded Fitting Shell	2019/01/01	
29532	Marriot Sighted	2019/01/01	
29542	Fenestration Haptic (per hole)	2019/01/01	
29552	Modification of Haptic Lens (Power, Haptic, Scleral)	2019/01/01	
29953	Trial Contact Lenses	2019/01/01	
29999	Materials not listed	2019/01/01	
40501	Spectacle Frame	2019/01/01	
40525	Ready Made Optical Appliances/Readers	2019/01/01	
40609	Sunglasses	2019/01/01	
41008	Spectacle Case	2019/01/01	
43025	Transfer - Zyl or Metal Frame	2019/01/01	R 95,40
43126	Transfer - Nylon Supra Frame	2019/01/01	R 236,60
43136	Transfer - Rimless Frame	2019/01/01	R 236,60
43225	Re-Edge - Zyl Or Metal Frame	2019/01/01	R 169,50
43326	Re-Edge - Nylon Supra Frame	2019/01/01	R 169,50

OPTOMETRY TARIFFS FULL LISTING CONTINUED

OPTOMETRY TARIFFS WITH EFFECT FROM 1 January 2019

Code	Description	Effective date	2019 Values
43409	Realignment of Frame	2019/01/01	R 102,30
43427	Re-Edge - Rimless Frame	2019/01/01	R 169,50
43529	Converting Zyl Frame to Half Eye/Nylon Supra	2019/01/01	R 169,50
46016	Fitting Nylon	2019/01/01	R 242,40
46026	Fitting Rimless	2019/01/01	R 291,30
46028	Alter Rimless shape or size	2019/01/01	R 147,10
46039	Facetting	2019/01/01	R 295,30
46500	Wrap Bevel Fitting for 8 Base Front Curve	2019/01/01	R 183,50
46510	Rx Compensation for 8 Base Front Curve	2019/01/01	R 162,60
49019	Frame Repairs or Sundry Items - to be specified	2019/01/01	
49029	Labour Charge (per 15 minutes or part)	2019/01/01	R 180,20
49101	Medical Aid Benefit	2019/01/01	
49201	Discount	2019/01/01	
49409	Parcelling - Packaging - Delivery	2019/01/01	
49999	Materials not listed (must be specified)	2019/01/01	
53015	Prosthetic Consultation	2019/01/01	
53115	Impression for all Ocular Prosthetics	2019/01/01	
53215	Iris Colour	2019/01/01	
53315	Model Fitting	2019/01/01	
53415	Prosthesis Manufacture and Moulding	2019/01/01	
53515	Follow-up (within 6 months)	2019/01/01	

OPTOMETRY TARIFFS FULL LISTING CONTINUED

OPTOMETRY TARIFFS WITH EFFECT FROM 1 January 2019

Code	Description	Effective date	2019 Values
53615	Consultation away from Practice	2019/01/01	
53715	Glass Eye, complete with Consultation and Fitting	2019/01/01	
53815	Drill Ball and socket (pegging to Coral)	2019/01/01	
53915	Trimming and Re-shaping	2019/01/01	
54015	Build-up	2019/01/01	
54115	Veining	2019/01/01	
54215	Polishing	2019/01/01	
54315	Materials for Custom Eye	2019/01/01	
54415	Stock Eye	2019/01/01	
54515	Prosthetic Haptic Shell	2019/01/01	
54615	Motility/Coupling Peg	2019/01/01	
54715	Conforma Supply & Fit	2019/01/01	
54815	Conforma Supply Only	2019/01/01	
54915	Surcharge – children under 5 years of age	2019/01/01	
55015	Assist in Theatre – per 30 minutes	2019/01/01	
56000	Complete Eye	2019/01/01	
58001	Iris Conformer	2019/01/01	
61013	LVA - Single Element	2019/01/01	
61114	LVA - Multiple Elements Fixed Focus	2019/01/01	
61215	LVA - Multiple Elements Variable Focus	2019/01/01	
61318	LVA - Electronic	2019/01/01	

OPTOMETRY TARIFFS FULL LISTING CONTINUED

OPTOMETRY TARIFFS WITH EFFECT FROM 1 January 2019

Code	Description	Effective date	2019 Values
61320	Software aided Vision Therapy program	2019/01/01	
62000	Occlusion spectacles for Amblyopia	2019/01/01	
69999	Materials not listed (must be specified)	2019/01/01	
90011	Vision Exam (when no Material Supplied)	2019/01/01	R 214,90
93200	Combined V/Exam+Frame+S/Vision Standard	2019/01/01	R 758,80
93201	Combined V/Exam+Frame+S/Vision Surfaced	2019/01/01	R 814,20
93210	Combined V/Exam+Frame+ S/Vision Standardd Hard Coated	2019/01/01	R 865,10
93211	Combined V/Exam+Frame+S/Vision Surfaced Hard Coated	2019/01/01	R 920,10
93240	Combined V/Exam Frame+ S/Vision Standard PGX	2019/01/01	R 882,90
93241	Combined V/Exam+Frame+S/Vision Surfaced PGX	2019/01/01	R 948,40
93250	Combined V/Exam+Frame+S/Vision Standard Fixed Tint	2019/01/01	R 895,30
93251	Combined V/Exam+Frame+S/Vision Surfaced Fixed Tint	2019/01/01	R 931,90
93260	Combined V/Exam+Frame+S/Vision Standard CR39 Photochromatic	2019/01/01	R 1 277,90
93261	Combined V/Exam+Frame+S/Vision Surfaced CR39 Photochromatic	2019/01/01	R 1 277,90
93300	Combined V/Exam+Frame+Bifocal	2019/01/01	R 1 294,40
93310	Combined V/Exam+Frame+Bifocal+ Hard Coat	2019/01/01	R 1 400,30
93340	Combined V/Exam+Frame+Bifocal PGX	2019/01/01	R 1 859,20
93350	Combined V/Exam+Frame+Bifocal CR39 Fixed Tint	2019/01/01	R 1 409,60
93360	Combined V/Exam+Frame+Bifocal CR39 Photochromatic	2019/01/01	R 2 294,60
93400	Combined V/Exam+Frame+Varifocal CR39	2019/01/01	R 1 871,00
93410	Combined V/Exam+Frame+Varifocal CR39 Hard Coat	2019/01/01	R 1 976,90

OPTOMETRY TARIFFS FULL LISTING CONTINUED

OPTOMETRY TARIFFS WITH EFFECT FROM 1 January 2019

Code	Description	Effective date	2019 Values
93440	Combined V/Exam+Frame+Varifocal PGX	2019/01/01	R 2 840,50
93450	Combined V/Exam+Frame+Varifocal CR39 Fixed Tint	2019/01/01	R 2 247,40
93460	Combined V/Exam+Frame+Varifocal CR39 Photochromatic	2019/01/01	R 2 982,00
94000	Individual Child Screening	2019/01/01	R 82,20
71BS001	Single Vision (Standard)	2019/01/01	R 191,10
72BS001	Single Vision (Surfaced)	2019/01/01	R 450,50
74BS001	Bifocal	2019/01/01	R 503,00
76BS001	Varifocal Distance to Near	2019/01/01	R 908,00
81BS001	Single Vision (Standard)	2019/01/01	R 191,10
82BS001	Single Vision (Surfaced)	2019/01/01	R 450,50
83BS001	Accomodative Support lens	2019/01/01	R 450,50
84BS001	Bifocal	2019/01/01	R 503,00
85BS001	Varifocal Intermediate to Near	2019/01/01	R 908,00
86BS001	Varifocal Distance to Near	2019/01/01	R 908,00
71HY002	Hoya 1.50 UV Crown Stock	2019/01/01	R 121,70
71HY012	Hoya 1.50 UV Crown Stock MC	2019/01/01	R 712,80
72HY002	Hoya 1.50 UV Crown Surfaced	2019/01/01	R 354,50
72HY00Q	Hoya G15 Pre-tinted UV Crown Surfaced	2019/01/01	R 1 378,00
71HY005	Hoya 1.50 PGX / PBX Stock	2019/01/01	R 289,60
71HY015	Hoya 1.50 PGX / PBX Stock MC	2019/01/01	R 866,90
71HY001	Maxxee SV Glass 1.5 Standard	2019/01/01	R 91,80

OPTOMETRY TARIFFS FULL LISTING CONTINUED

OPTOMETRY TARIFFS WITH EFFECT FROM 1 January 2019

Code	Description	Effective date	2019 Values
71HY004	Maxxee SV Glass 1.5 PGX Standard	2019/01/01	R 625,40
72HY005	Hoya 1.50 PGX / PBX Surfaced	2019/01/01	R 550,00
72HY015	Hoya LHI2 1.6 PGX	2019/01/01	R 2 804,00
72HY003	Hoya LHI-70 1.7 Surfaced	2019/01/01	R 2 189,90
72HY013	Hoya THI-2 (1.80)	2019/01/01	R 4 480,70
72HY023	Hoya THI-9 (1.90)	2019/01/01	R 6 573,70
72HY001	Maxxee SV Glass 1.5 Surfaced	2019/01/01	R 271,70
72HY004	Maxxee SV Glass 1.5 PGX Surfaced	2019/01/01	R 451,10
71SC002	OS White Glass 65mm Stock	2019/01/01	R 150,50
71SC005	OS PGX Glass 65mm Stock	2019/01/01	R 302,30
72SC002	OS Surfaced White Glass 65mm	2019/01/01	R 435,00
72SC005	OS Surfaced PGX Glass 65mm	2019/01/01	R 814,50
72SC003	OS Surfaced White Glass Hilite 1.7 65mm	2019/01/01	R 2 079,50
72SC013	OS Surfaced White Glass Hilite 1.8 65mm	2019/01/01	R 4 230,00
72SC015	OS Surfaced PGX Glass Hilite 1.6 65mm	2019/01/01	R 2 712,00
71TL002	OTL SV Clear	2019/01/01	R 0,00
71TL005	OTL SV PGX	2019/01/01	R 183,20
71TL015	OTL Eco-Sunzone PGX	2019/01/01	R 47,10
71TL003	OTL SV 1.67 clear	2019/01/01	R 387,40
72TL002	OTL SV Surfaced	2019/01/01	R 0,00
71LT002	Quality Finished SV White	2019/01/01	R 124,00

OPTOMETRY TARIFFS FULL LISTING CONTINUED

OPTOMETRY TARIFFS WITH EFFECT FROM 1 January 2019

Code	Description	Effective date	2019 Values
71LT005	Quality Finished SV PGX	2019/01/01	R 268,90
72LT002	Quality Surfaced SV White	2019/01/01	R 313,10
72LT005	Quality Surfaced SV PGX	2019/01/01	R 568,40
72LT003	Quality Surfaced SV White 1.7	2019/01/01	R 1 410,20
72LT013	Quality Surfaced SV White 1.8	2019/01/01	R 2 792,50
71RP002	Wht 65 Glass Stock	2019/01/01	R 94,10
72RP002	Wht 65 Glass Surfaced	2019/01/01	R 283,20
71RP005	PGX 65 Glass Stock	2019/01/01	R 257,40
72RP003	1.7 WHT 65 Glass Surfaced	2019/01/01	R 1 327,40
72RP013	1.8 WHT 65 Glass Surfaced	2019/01/01	R 2 442,90
72RP005	PGX 65 Glass Surfaced	2019/01/01	R 515,50
72RP015	1.6 PGX 65 Glass Surfaced	2019/01/01	R 1 672,40
71UT002	Ultimax White 1.5 65mm (standard)	2019/01/01	R 74,50
72UM00B	Serengeti Drivers / Drivers Gradient / 555NM Silver / Sedona / 555nm Blue	2019/01/01	R 3 689,50
72UM015	Serengeti Drivers with VarioDrive	2019/01/01	R 6 587,50
72UM01B	Serengeti Drivers Pol with VarioDrive	2019/01/01	R 7 369,50
72UM02B	Serengeti 555nm Blue / Sedona Polarised	2019/01/01	R 4 310,50
72UM005	Serengeti Drivers / Drivers Gradient	2019/01/01	R 3 850,50
82UM00B	Serengeti Drivers / Sedona / CPG / 555NM Blue	2019/01/01	R 2 838,50
82UM005	Serengeti Drivers / Sedona / 555nm Blue	2019/01/01	R 2 656,80
82UM015	Bollé Modulator Clear Grey	2019/01/01	R 245,30

OPTOMETRY TARIFFS FULL LISTING CONTINUED

OPTOMETRY TARIFFS WITH EFFECT FROM 1 January 2019

Code	Description	Effective date	2019 Values
82UM025	Bollé Photochromic cat 0-3 with anti fog	2019/01/01	R 1 269,90
82UM012	Bollé Clear with Anti fog Adu	2019/01/01	R 320,00
82UM022	Bolle Shield Clear / Brown / lemon / TNS	2019/01/01	R 6 114,90
82UM01B	Bollé Shield Photochromic Modul Clear -Cat 1-2/ Brown / Rose Cat 2-3	2019/01/01	R 8 126,20
82UM02B	Bollé Shield Photochromic Modul Rose Gun / V3 Golf Cat 2-3	2019/01/01	R 8 973,80
82UM035	Bollé P4 Modulator Clear Grey Cat 0-3 / Grey Cat 2-4 / Brown / Rose Cat 2-3	2019/01/01	R 2 123,80
82UM008	Bollé P7 Modulator Grey Gun / Fire / Blue / Violet Cat 2-3	2019/01/01	R 2 294,60
82UM045	Bollé T4 Modulator Clear Grey / Brown / Rose Cat 1-2	2019/01/01	R 2 977,70
82UM032	Bollé T5 offshore Blue / Inland Gold	2019/01/01	R 2 977,70
82UM018	Bollé T5 TNS Fire / TNS Gun / Blue Violet	2019/01/01	R 2 977,70
82UM055	Bollé T6 Photo rose Gun / V3 Golf Cat 2-3	2019/01/01	R 3 319,20
82UM042	Cébé S1 1500 Grey / 2000 Brown / 500 Clear / 500 Yellow	2019/01/01	R 1 067,50
82UM052	Cébé S2 1500 Grey - Blue / Green / Orange / Pink / Silver / 2000 Brown Silver	2019/01/01	R 1 269,90
82UM065	Cébé S3 Variochrom Peak - Cat 2-4 / Variochrom Perfo - Cat 1-3	2019/01/01	R 1 801,20
82UM028	Cébé S4 Grey Pol - Blue / Green / Orange / Pink / Silver	2019/01/01	R 2 054,20
82UM002	Bollé Clear	2019/01/01	R 285,50
87UM00D	Serengeti Polar PHD	2019/01/01	R 425,50
87UM01D	Serengeti Polar PHD GOLD/BLUE	2019/01/01	R 494,50
77UM00D	Serengeti Polar 555NM Blue / Silver / Sedona	2019/01/01	R 598,00
77UM01D	Serengeti 555NM Blue / Silver / Sedona	2019/01/01	R 575,00
72UT002	Ultimax White 1.5 65mm (surfaced)	2019/01/01	R 145,10

OPTOMETRY TARIFFS FULL LISTING CONTINUED

OPTOMETRY TARIFFS WITH EFFECT FROM 1 January 2019

Code	Description	Effective date	2019 Values
72UT012	Ultimax White 1.5 70mm (surfaced)	2019/01/01	R 432,10
72UT003	Ultimax Hi Index 1.7 White (surfaced)	2019/01/01	R 1 159,50
71UT005	Ultimax PGX 1.5 65mm (standard)	2019/01/01	R 316,80
72UT005	Ultimax PGX 1.5 65mm (surfaced)	2019/01/01	R 335,50
72UT015	Ultimax PGX 1.5 70mm (surfaced)	2019/01/01	R 646,70
72UT006	Ultimax Hi Index 1.6 PGX (surfaced)	2019/01/01	R 1 494,40
74HY002	Flat-top 28 Seg White UV Crown	2019/01/01	R 768,90
74HY005	Flat-top 28 Seg PGX/PBX	2019/01/01	R 1 537,10
74HY022	Flat-top 35 Seg White	2019/01/01	R 2 337,50
74HY025	Flat-top 35 Seg PGX	2019/01/01	R 2 944,70
74HY042	Fused Bifocal White	2019/01/01	R 1 626,80
74HY062	Flat-top 28 Seg White UV Crown Trifocal	2019/01/01	R 2 171,90
74HY045	Flat-top 28 Seg PGX UV Crown Trifocal	2019/01/01	R 2 769,90
74HY082	Flat-top 35 Seg White UV Crown Trifocal	2019/01/01	R 2 171,90
74HY065	Flat-top 35 Seg PGX UV Crown Trifocal	2019/01/01	R 7 199,70
74HY001	Maxxee Bifocal Glass 1.5 F/Top 28	2019/01/01	R 642,40
74HY004	Maxxee Bifocal Glass 1.5 F/Top PGX	2019/01/01	R 1 332,40
74SC002	OS White Glass Flatop 65/28	2019/01/01	R 888,50
74SC005	OS PGX Flatop 65/28	2019/01/01	R 1 268,00
74SC022	OS White Glass Flatop 65/35	2019/01/01	R 2 178,80
74SC025	OS PGX Flatop 65/35	2019/01/01	R 2 912,50

OPTOMETRY TARIFFS FULL LISTING CONTINUED

OPTOMETRY TARIFFS WITH EFFECT FROM 1 January 2019

Code	Description	Effective date	2019 Values
74TL002	OTL Flattop Clear	2019/01/01	R 0,00
74TL005	OTL Flattop PGX	2019/01/01	R 432,80
74LT002	Quality FT 28 White	2019/01/01	R 768,90
74LT005	Quality FT 28 PGX	2019/01/01	R 1 256,50
74LT012	Quality FT 35 White	2019/01/01	R 2 717,00
74LT015	Quality FT 35 PGX	2019/01/01	R 2 602,00
74LT022	Quality Trifocal 28 White	2019/01/01	R 2 804,40
74LT025	Quality Trifocal 28 PGX	2019/01/01	R 3 906,10
74RP002	WHT Glass FT Bifocal 6528	2019/01/01	R 584,90
74RP005	PGX Glass FT Bifocal 6528	2019/01/01	R 1 155,30
74UT012	Ultimax Flat Top 28 Seg White	2019/01/01	R 580,80
74UT022	Ultimax Flat Top 35 Seg White	2019/01/01	R 0,00
74UT015	Ultimax Flat Top 28 Seg PGX	2019/01/01	R 897,40
74UT025	Ultimax Flat Top 35 Seg PGX	2019/01/01	R 2 822,00
76HY002	Hoyalux Amplitude Long 15mm (1.523)	2019/01/01	R 964,20
76HY005	Hoyalux Amplitude Long 15mm (1.523) SGX/SBX	2019/01/01	R 1 992,30
76HY012	Hoyalux Amplitude Mini 11mm (1.523)	2019/01/01	R 964,20
76HY015	Hoyalux Amplitude Mini 11mm (1.523) SGX/SBX	2019/01/01	R 1 992,30
76HY022	Hoyalux GP WIDE (1.523)	2019/01/01	R 890,60
76HY025	Hoyalux GP WIDE (1.523) SGX	2019/01/01	R 1 849,70
76HY032	Hoyalux GP Wide LHI2 (1.6)	2019/01/01	R 2 638,60

OPTOMETRY TARIFFS FULL LISTING CONTINUED

OPTOMETRY TARIFFS WITH EFFECT FROM 1 January 2019

Code	Description	Effective date	2019 Values
76HY035	Hoyalux GP Wide LHI-2 (1.6) SGX	2019/01/01	R 3 459,70
76HY003	Hoyalux GP Wide LHI (1.7)	2019/01/01	R 2 873,20
76HY042	Hoyalux Summit Pro (1.523)	2019/01/01	R 2 468,40
76HY045	Hoyalux Summit Pro (1.523) SBX/ SGX	2019/01/01	R 3 004,30
76HY052	Hoyalux Summit CD LHI-2 (1.6)	2019/01/01	R 2 820,30
76HY055	Hoyalux Summit CD LHI-2 (1.6) PGX /PBX	2019/01/01	R 3 689,70
76HY013	Hoyalux Summit CD THI-2 (1.8) Uncoated	2019/01/01	R 3 958,80
76HY062	Hoyalux Summit Pro LHI-2 (1.6)	2019/01/01	R 2 820,30
76HY065	Hoyalux Summit Pro LHI-2 (1.6) SGX /SBX	2019/01/01	R 3 689,70
76HY023	Hoyalux Summit Pro LHI (1.7)	2019/01/01	R 3 958,80
76HY001	Maxxee Ampl Glass 1.5	2019/01/01	R 777,90
76HY004	Maxxee Ampl Glass 1.5 PGX	2019/01/01	R 18,90
76SC002	OS White Glass Regular	2019/01/01	R 1 495,50
76SC012	OS White Glass Advanced regular and short	2019/01/01	R 2 254,50
76SC015	OS PGX Glass Advanced regular and short	2019/01/01	R 3 013,50
76SC035	OS PGX Glass Regular	2019/01/01	R 2 507,50
76TL002	OTL Convo Progressive Clear	2019/01/01	R 0,00
76TL005	OTL Convo Progressive PGX	2019/01/01	R 283,00
76LT001	ProShort Clear	2019/01/01	R 913,60
76LT004	ProShort PGX	2019/01/01	R 2 137,20
76LT011	ProAspherica Clear	2019/01/01	R 911,30

OPTOMETRY TARIFFS FULL LISTING CONTINUED

OPTOMETRY TARIFFS WITH EFFECT FROM 1 January 2019

Code	Description	Effective date	2019 Values
76LT014	ProAspherica PGX	2019/01/01	R 1 930,20
76LT002	Rodenstock Progressiv SI® 1.6	2019/01/01	R 989,50
76LT005	Rodenstock Progressiv SI® 1.6 Colormatic	2019/01/01	R 2 006,10
76LT012	Rodenstock Progressiv PureLife® 1.6	2019/01/01	R 1 329,90
76LT015	Rodenstock Progressiv PureLife® 1.6 Colomatic	2019/01/01	R 2 268,30
76LT003	Rodenstock Progressiv Pure Life® 1.8	2019/01/01	R 7 404,20
76LT022	Rodenstock Multigressive MyView® 1.6	2019/01/01	R 5 164,00
76LT025	Rodenstock Multigressive MyView® 1.6 Colormatic	2019/01/01	R 5 911,50
76LT032	Rodenstock Impression® 1.6	2019/01/01	R 5 538,90
76LT035	Rodenstock Impression® 1.6 Colormatic	2019/01/01	R 6 475,00
76RP002	RO Progressive WHT Glass	2019/01/01	R 911,30
76RP005	RO Progressive PGX Glass	2019/01/01	R 1 628,90
77HY00B	Hoya Mineral Multi AR Coating (MC)	2019/01/01	R 926,90
77LT00B	QualiCote Brilliant EMIXX Superclean & Antistatic	2019/01/01	R 671,60
77LT01B	Rodenstock Supersin	2019/01/01	R 1 106,30
79SC00T	OS Industrial Heat Hardening	2019/01/01	R 233,80
81UB001	Unbranded 1.50 Uncoated 1.5 Standard	2019/01/01	R 0,00
81UB011	Unbranded 1.50 Hard Coated Standard	2019/01/01	R 52,50
81UB021	Unbranded 1.50 HMC Standard	2019/01/01	R 184,80
81UB004	Unbranded 1.50 Photochromatic Hard coated Standard	2019/01/01	R 568,10
81UB014	Unbranded 1.50 Photochromatic HMC Standard	2019/01/01	R 1 188,60

OPTOMETRY TARIFFS FULL LISTING CONTINUED

OPTOMETRY TARIFFS WITH EFFECT FROM 1 January 2019

Code	Description	Effective date	2019 Values
81UB002	Unbranded 1.53 Hard Coated Standard	2019/01/01	R 52,50
81UB012	Unbranded 1.53 HMC Standard	2019/01/01	R 184,80
81UB005	Unbranded 1.53 Photochromatic Hard coated Standard	2019/01/01	R 568,10
81UB065	Unbranded 1.53 Photochromatic HMC Standard	2019/01/01	R 1 188,60
81UB032	Unbranded 1.56 HMC Standard	2019/01/01	R 99,80
81UB015	Unbranded 1.56 Photochromatic HMC Standard	2019/01/01	R 476,70
81UB042	Unbranded 1.60 HMC Standard	2019/01/01	R 359,10
81UB025	Unbranded 1.60 Photochromic HMC Standard	2019/01/01	R 2 110,50
81UB003	Unbranded 1.67 HMC Standard	2019/01/01	R 2 160,90
81UB006	Unbranded 1.67 Photochromatic HMC Standard	2019/01/01	R 2 102,10
81UB013	Unbranded 1.74 HMC Standard	2019/01/01	R 2 160,90
81UB016	Unbranded 1.74 Photochromatic HMC Standard	2019/01/01	R 3 073,40
81BA001	Futuro S 1.5 Hard Coat	2019/01/01	R 80,70
81BA011	Futuro S 1.5 Hard Multi Coat	2019/01/01	R 154,10
81BA002	Futuro S 1.56 Hard Multi Coat	2019/01/01	R 154,10
81BA082	Futuro S 1.56 Hard Multi Coat UV ++	2019/01/01	R 302,30
81BA012	Futuro S 1.6 Hard Multi Coat	2019/01/01	R 323,10
81BA003	Futuro S 1.67 Hard Multi Coat	2019/01/01	R 1 020,80
81BA004	Futuro S Transitions® 1.5 Hard Coat	2019/01/01	R 1 156,30
81BA014	Futuro S Transitions® 1.5 Hard Multi Coat	2019/01/01	R 1 983,80
81BA005	Futuro S Transitions® 1.6 Hard Multi Coat	2019/01/01	R 3 992,60

OPTOMETRY TARIFFS FULL LISTING CONTINUED

OPTOMETRY TARIFFS WITH EFFECT FROM 1 January 2019

Code	Description	Effective date	2019 Values
81BA024	Futuro S Photochromic 1.5 Hard Coat	2019/01/01	R 281,30
81BA034	Futuro S Photochromic 1.5 Hard Multi Coat	2019/01/01	R 365,80
81BA022	Futuro S Trilogy® 1.5 Hard Coat	2019/01/01	R 1 104,10
81BA032	Futuro S Trilogy® 1.5 Hard Multi Coat	2019/01/01	R 1 260,50
81BA042	Futuro S Future-X® 1.57 Hard Multi Coat	2019/01/01	R 612,90
81BA044	Futuro S Future-X® Photochromic 1.5 Hard Multi Coat	2019/01/01	R 803,70
81BA013	Futuro S 1.74 Hard Coat	2019/01/01	R 1 936,30
81BA023	Futuro S 1.74 Hard Multi Coat	2019/01/01	R 2 710,20
81BA052	Futuro S 1.6 Hard Multi Coat High Cyl	2019/01/01	R 847,60
81BA021	Futuro S 1.5 Hard Multi Coat Plus	2019/01/01	R 300,60
81BA062	Futuro S 1.6 Hard Multi Coat Plus	2019/01/01	R 498,50
81BA033	Futuro S 1.67 Hard Multi Coat Plus	2019/01/01	R 1 196,70
81BA072	Futuro S 1.6 Hard Multi Coat Plus High Cyl	2019/01/01	R 1 022,20
81BA043	Futuro S 1.74 Hard Multi Coat Plus	2019/01/01	R 3 003,50
82BA001	Futuro S FreeForm White 1.5 Uncoated	2019/01/01	R 0,00
82BA002	Futuro S FreeForm White 1.6 Uncoated	2019/01/01	R 1 490,20
82BA003	Futuro S FreeForm White 1.67 Uncoated	2019/01/01	R 2 012,70
82BA013	Futuro S FreeForm White 1.74 Uncoated	2019/01/01	R 5 669,80
82BA00E	Futuro S FreeForm White UV++ 1.6 Uncoated	2019/01/01	R 1 743,20
82BA00F	Futuro S FreeForm White UV++ 1.67 Uncoated	2019/01/01	R 2 265,70
82BA024	Futuro S Photochromic 1.5 Uncoated	2019/01/01	R 682,50

OPTOMETRY TARIFFS FULL LISTING CONTINUED

OPTOMETRY TARIFFS WITH EFFECT FROM 1 January 2019

Code	Description	Effective date	2019 Values
82BA036	Futuro S Photochromic 1.67 Uncoated	2019/01/01	R 2 175,90
82BA004	Futuro S FreeForm Transitions® 1.5 Uncoated	2019/01/01	R 2 100,00
82BA005	Futuro S FreeForm Transitions® 1.6 Uncoated	2019/01/01	R 3 243,20
82BA006	Futuro S FreeForm Transitions® 1.67 Uncoated	2019/01/01	R 4 187,50
82BA014	Futuro S FreeForm Transitions® XTRActive 1.5 Uncoated	2019/01/01	R 2 100,00
82BA015	Futuro S FreeForm Transitions® XTRActive 1.6 Uncoated	2019/01/01	R 3 243,20
82BA016	Futuro S FreeForm Transitions® XTRActive 1.67 Uncoated	2019/01/01	R 4 187,50
82BA034	Futuro S FreeForm Transitions 1.5 Graphite Green Uncoated	2019/01/01	R 2 100,00
82BA045	Futuro S FreeForm Transitions 1.6 Graphite Green Uncoated	2019/01/01	R 3 486,60
82BA026	Futuro S FreeForm Transitions 1.67 Graphite Green Uncoated	2019/01/01	R 4 426,40
82BA00A	Futuro S FreeForm Infinite Gray 1.5 Uncoated	2019/01/01	R 2 585,50
82BA007	Futuro S FreeForm Drivewear® 1.5 Uncoated	2019/01/01	R 3 250,90
82BA008	Futuro S FreeForm Drivewear® Polycarb 1.586 Uncoated	2019/01/01	R 5 929,40
82BA027	Futuro S FreeForm PolarView 1.5 Uncoated	2019/01/01	R 617,90
82BA017	Futuro S FreeForm NuPolar® 1.5 Uncoated	2019/01/01	R 876,40
82BA018	Futuro S FreeForm NuPolar® 1.6 Uncoated	2019/01/01	R 2 725,90
82BA009	Futuro S FreeForm NuPolar® 1.67 Uncoated	2019/01/01	R 3 677,00
82BA028	Futuro S FreeForm NuPolar® Polycarb 1.586 Uncoated	2019/01/01	R 3 677,00
81EC001	ClearFocus	2019/01/01	R 0,00
81EC011	ClearFocus Supreme	2019/01/01	R 0,00
81EC021	ClearFocus High Powers	2019/01/01	R 66,50

OPTOMETRY TARIFFS FULL LISTING CONTINUED

OPTOMETRY TARIFFS WITH EFFECT FROM 1 January 2019

Code	Description	Effective date	2019 Values
81EC051	ClearFocus Emerald	2019/01/01	R 38,90
81EC031	ClearFocus Aspheric	2019/01/01	R 153,90
81EC002	Luxalite	2019/01/01	R 57,30
81EC012	Luxalite High powers	2019/01/01	R 213,70
81EC022	ThinZ Aspheric	2019/01/01	R 314,90
81EC032	ThinZ Double Aspheric	2019/01/01	R 613,90
81EC003	UltraThinZ Asp	2019/01/01	R 912,90
81EC013	NuVision HD	2019/01/01	R 3 672,90
81EC041	Blue Control	2019/01/01	R 1 096,90
81EC061	Bluecut	2019/01/01	R 1 096,90
81EC005	SmartShades	2019/01/01	R 360,90
81EC015	SmartShades High Powers	2019/01/01	R 498,90
81EC007	Polarised Plano	2019/01/01	R 1 096,90
81EC025	SmartShades 1.6	2019/01/01	R 1 349,90
81EC006	SmartShades 1.67 HMC	2019/01/01	R 2 223,90
82EC001	ClearFocus Premium	2019/01/01	R 101,50
82EC011	ClearFocus 75Dia	2019/01/01	R 984,70
82EC002	Luxalite Aspheric Uncoated	2019/01/01	R 0,00
82EC003	ThinZ 1.6	2019/01/01	R 1 426,30
82EC013	UltraThinZ Asp	2019/01/01	R 2 309,50
82EC023	NuVision HD	2019/01/01	R 5 253,50

OPTOMETRY TARIFFS FULL LISTING CONTINUED

OPTOMETRY TARIFFS WITH EFFECT FROM 1 January 2019

Code	Description	Effective date	2019 Values
82EC00D	Blue Control 1.5	2019/01/01	R 814,50
82EC00E	Blue Control RX 1.6	2019/01/01	R 2 088,70
82EC005	SmartShades Aspheric	2019/01/01	R 515,50
82EC015	SmartShades Premium	2019/01/01	R 1 343,50
82EC006	SmartShades 1.6	2019/01/01	R 1 550,50
82EC016	SmartShades 1.67	2019/01/01	R 2 424,50
81GK021	1.50 GKB Clear Hard Coat - Tintable	2019/01/01	R 0,00
81GK011	1.50 GKB Clear Hard Multi Coat	2019/01/01	R 0,00
81GK004	1.50 GKB Transitions VII Grey/Brown Hard Coat	2019/01/01	R 1 798,40
81GK014	1.50 GKB Transitions VII Grey/Brown Hard Multi Coat	2019/01/01	R 2 028,40
81GK002	1.56 GKB Clear Blue Protec Multi Coat	2019/01/01	R 579,40
81GK005	1.56 GKB Reactor Grey Hard Coat	2019/01/01	R 211,40
81GK015	1.56 GKB Reactor Grey Hard Multi Coat	2019/01/01	R 383,90
81GK003	1.61 GKB Aspheric Clear Hard Multi Coat	2019/01/01	R 498,90
81GK023	1.61 GKB MR8 Aspheric Clear Blue Protec Multi Coat	2019/01/01	R 728,90
81GK013	1.67 GKB Aspheric Clear Hard Multi Coat	2019/01/01	R 809,40
82GK001	1.50 GKB Clear Uncoated Surfaced	2019/01/01	R 354,50
82GK011	1.50 GKB Lenticular Clear Uncoated Surfaced	2019/01/01	R 814,50
82GK004	1.50 GKB Acclimates Grey Uncoated Surfaced	2019/01/01	R 1 700,00
82GK014	1.50 GKB Transitions VII Grey/Brown Uncoated Surfaced	2019/01/01	R 2 229,00
82GK007	1.50 GKB Polarized Grey/Brown/Green Uncoated Surfaced	2019/01/01	R 1 619,50

OPTOMETRY TARIFFS FULL LISTING CONTINUED

OPTOMETRY TARIFFS WITH EFFECT FROM 1 January 2019

Code	Description	Effective date	2019 Values
82GK015	1.56 GKB Reactor Grey/Brown Uncoated Surfaced	2019/01/01	R 1 010,00
82GK012	1.59 GKB Polycarbonate Clear Uncoated Surfaced	2019/01/01	R 1 079,00
82GK008	1.59 GKB Polarized Polycarbonate Grey/ Brown SV Uncoated Surfaced	2019/01/01	R 2 045,00
82GK005	1.59 GKB Polycarbonate Transitions VII Grey Uncoated Surfaced	2019/01/01	R 4 414,00
82GK003	1.61 GKB Lite Clear Uncoated Surfaced	2019/01/01	R 1 079,00
82GK035	1.60 GKB Reactor Grey/Brown Uncoated Surfaced	2019/01/01	R 1 619,50
82GK006	1.61 GKB Transitions VII Grey/Brown Uncoated Surfaced	2019/01/01	R 4 609,50
82GK009	1.60 GKB Polarized Grey / Brown Uncoated Surfaced	2019/01/01	R 4 839,50
82GK013	1.67 GKB Lite Clear Uncoated Surfaced	2019/01/01	R 1 700,00
82GK016	1.67 GKB Transitions VII Grey/Brown Uncoated Surfaced	2019/01/01	R 5 219,00
82GK019	1.67 GKB Polarized Grey/Brown Uncoated Surfaced	2019/01/01	R 6 829,00
82GK023	1.74 GKB Ultra Lite Uncoated Surfaced	2019/01/01	R 3 609,00
82GK026	1.74 GKB Transitions VII Grey/Brown Uncoated Surfaced	2019/01/01	R 7 979,00
82GK021	1.50 GKB SV Aspheric FF Clear Uncoated	2019/01/01	R 780,00
82GK024	1.50 GKB SV Aspheric FF Transitions VII Grey/Brown Uncoated	2019/01/01	R 2 620,00
82GK025	1.56 GKB SV Aspheric FF Reactor Grey Uncoated	2019/01/01	R 1 470,00
82GK032	1.59 GKB SV Aspheric FF Polycarbonate Clear Uncoated	2019/01/01	R 2 229,00
82GK033	1.61 GKB SV Super Lite Aspheric FF Clear Uncoated	2019/01/01	R 1 585,00
82GK045	1.60 GKB SV Aspheric FF Reactor Grey Uncoated	2019/01/01	R 2 045,00
82GK036	1.61 GKB SV Super Lite Aspheric FF Transitions VII Grey/Brown Uncoated	2019/01/01	R 4 724,50
82GK043	1.67 GKB SV Ultra Lite Aspheric FF Clear Uncoated	2019/01/01	R 2 344,00

OPTOMETRY TARIFFS FULL LISTING CONTINUED

OPTOMETRY TARIFFS WITH EFFECT FROM 1 January 2019

Code	Description	Effective date	2019 Values
82GK046	1.67 GKB SV Ultra Lite Aspheric FF Transitions VII Grey/Brown Uncoated	2019/01/01	R 5 380,00
82GK053	1.74 GKB SV Super Ultra Lite Aspheric FF Clear Uncoated	2019/01/01	R 3 770,00
82GK056	1.74 GKB SV Super Ultra Lite FF Transitions VII Grey/Brown Uncoated	2019/01/01	R 8 749,50
81HY001	Estelux 1.50 Uncoated Standard	2019/01/01	R 112,50
81HY011	Estelux 1.50 Hard Coated Standard	2019/01/01	R 176,90
81HY021	Estelux 1.50 HMC Standard	2019/01/01	R 216,00
81HY002	Pupil 1.56 HMC Standard	2019/01/01	R 103,30
81HY092	Estelux 1.60 Hard Coated Standard	2019/01/01	R 259,70
81HY012	Estelux 1.60 HVP Standard	2019/01/01	R 485,10
81HY003	Dagas 1.67 HMC aspheric Standard	2019/01/01	R 738,10
81HY031	Hilux Thin Hard 1.50 Standard	2019/01/01	R 216,00
81HY051	Hilux 1.50 HVP Standard	2019/01/01	R 494,30
81HY061	Hilux 1.50 SHV Standard	2019/01/01	R 540,30
81HY071	Hilux 1.50 HVLL Standard	2019/01/01	R 938,20
81HY081	Hilux 1.50 HVLL Blue Control Standard	2019/01/01	R 1 271,70
81HY004	Hilux 1.50 Sensity Hard Standard Brown and Grey	2019/01/01	R 1 402,80
81HY074	Hilux 1.50 Sensity SHV Standard Brown and Grey	2019/01/01	R 1 982,40
81HY00Q	Hoya G15 (85%) Pre-tinted Standard	2019/01/01	R 234,40
81HY014	CR39 1.50 Acclimates Hard Standard	2019/01/01	R 777,20
81HY024	CR39 1.50 Acclimates HVP Standard	2019/01/01	R 1 393,60
81HY034	Hilux 1.50 Transitions S7 Hard Standard Grey	2019/01/01	R 1 402,80

OPTOMETRY TARIFFS FULL LISTING CONTINUED

OPTOMETRY TARIFFS WITH EFFECT FROM 1 January 2019

Code	Description	Effective date	2019 Values
81HY007	Hilux 1.50 Polarised Standard	2019/01/01	R 1 228,00
81HY01Q	Hoya Grey D (85%) Pre-tinted Standard	2019/01/01	R 234,40
81HY02Q	Hoya Brown D (85%) Pre-tinted Standard	2019/01/01	R 234,40
81HY03Q	Hilux 1.50 NuPolar Drivewear Plano	2019/01/01	R 1 692,60
81HY044	Hilux 1.50 Sensity HVLL Standard Brown and Grey	2019/01/01	R 2 196,30
81HY054	Hilux 1.50 Transitions S7 HVLL Standard Grey	2019/01/01	R 2 196,30
81HY022	Hilux PNx 1.53 Hard Standard	2019/01/01	R 871,50
81HY032	Hilux PNx 1.53 HVP Standard	2019/01/01	R 1 303,90
81HY042	Hilux PNx 1.53 SHV Standard	2019/01/01	R 1 382,10
81HY052	Hilux PNx 1.53 HVLL Standard	2019/01/01	R 1 559,20
81HY005	Hilux PNx 1.53 Transitions Hard Standard	2019/01/01	R 2 258,40
81HY065	Hilux Eyas 1.60 HVP Standard	2019/01/01	R 1 359,10
81HY062	Hilux Eyas 1.60 SHV Standard	2019/01/01	R 1 635,10
81HY072	Hilux Eyas 1.60 HVLL Standard	2019/01/01	R 1 745,50
81HY082	Hilux Eyas 1.60 HVLL Blue Control Standard	2019/01/01	R 2 021,50
81HY015	Hilux Eyas 1.60 Sensity SHV Standard	2019/01/01	R 2 221,60
81HY025	Hilux Eyas 1.60 Sensity HVLL Standard	2019/01/01	R 2 453,90
81HY035	Hilux Eyas 1.60 Transitions S7 HVLL Standard	2019/01/01	R 2 453,90
81HY013	Nulux Eynoa 1.67 SHV Standard	2019/01/01	R 2 049,10
81HY023	Nulux Eynoa 1.67 HVLL Standard	2019/01/01	R 2 221,60
82HY001	Hilux 1.50 Uncoated Surfaced	2019/01/01	R 138,30

OPTOMETRY TARIFFS FULL LISTING CONTINUED

OPTOMETRY TARIFFS WITH EFFECT FROM 1 January 2019

Code	Description	Effective date	2019 Values
82HY004	Hilux 1.50 Acclimates Uncoated Surfaced	2019/01/01	R 796,10
82HY014	Hilux 1.50 Sensity Uncoated Surfaced	2019/01/01	R 1 575,80
82HY084	Hilux 1.50 Sensity Dark Uncoated Surfaced	2019/01/01	R 1 575,80
82HY024	Hilux 1.50 Transitions S7 Uncoated Surfaced	2019/01/01	R 1 575,80
82HY034	Hilux 1.50 Transitions XtrActive Uncoated Surfaced	2019/01/01	R 1 575,80
82HY007	Hilux 1.50 Polarised Uncoated Surfaced	2019/01/01	R 927,20
82HY017	Hilux 1.50 NuPolar Drivewear Uncoated Surfaced	2019/01/01	R 2 794,80
82HY00A	Hilux NuPolar Infinite Grey 1.5 Surface Uncoated	2019/01/01	R 1 900,10
82HY002	Hilux PNx 1.53 Uncoated Surfaced	2019/01/01	R 869,70
82HY005	Hilux PNx 1.53 Sensity Uncoated Surfaced	2019/01/01	R 2 599,30
82HY125	Hilux 1.53 PNx Sensity Dark Uncoated Surfaced	2019/01/01	R 2 599,30
82HY01B	Hilux 1.53 NuPolar Drivewear Uncoated Surfaced	2019/01/01	R 2 500,40
82HY015	Hilux PNx 1.53 Transitions Uncoated Surfaced	2019/01/01	R 2 599,30
82HY012	Hilux Eyas 1.60 Uncoated Surfaced	2019/01/01	R 1 755,20
82HY025	Hilux Eyas 1.60 Sensity Uncoated	2019/01/01	R 2 900,60
82HY145	Hilux 1.60 Eyas Sensity Dark Uncoated Surfaced	2019/01/01	R 2 900,60
82HY035	Hilux Eyas 1.60 Transitions S7 Uncoated	2019/01/01	R 2 909,80
82HY022	Hilux 1.60 Polarised Uncoated Surfaced	2019/01/01	R 2 833,90
82HY00B	Hilux NuPolar Infinite Grey Poly Surface Uncoated	2019/01/01	R 1 900,10
82HY003	Hilux Eynoa 1.67 Uncoated	2019/01/01	R 2 150,80
82HY006	Hilux Eynoa 1.67 Sensity Uncoated	2019/01/01	R 3 753,90

OPTOMETRY TARIFFS FULL LISTING CONTINUED

OPTOMETRY TARIFFS WITH EFFECT FROM 1 January 2019

Code	Description	Effective date	2019 Values
82HY076	Hilux 1.67 Eynoa Sensity Dark Uncoated Surfaced	2019/01/01	R 3 753,90
82HY016	Hilux Eynoa 1.67 Transitions S7 Uncoated	2019/01/01	R 3 753,90
82HY021	Nulux Aspheric 1.50 Uncoated	2019/01/01	R 736,30
82HY094	Nulux Aspheric 1.50 Sensity Dark Uncoated Surfaced	2019/01/01	R 2 173,80
82HY032	Nulux Aspheric PNX 1.53 Uncoated	2019/01/01	R 1 490,70
82HY045	Nulux Aspheric PNX 1.53 Sensity Uncoated	2019/01/01	R 2 866,10
82HY155	Nulux Aspheric PNX 1.53 Sensity Dark Uncoated	2019/01/01	R 2 866,10
82HY042	Nulux Eyas 1.60 Uncoated	2019/01/01	R 2 367,00
82HY055	Nulux Eyas 1.60 Sensity Uncoated	2019/01/01	R 3 949,40
82HY165	Nulux Eyas 1.60 Sensity Dark Uncoated	2019/01/01	R 3 949,40
82HY013	Nulux Eynoa 1.67 Uncoated	2019/01/01	R 2 415,30
82HY026	Nulux Eynoa 1.67 Sensity Uncoated	2019/01/01	R 4 363,40
82HY086	Nulux Eynoa 1.67 Sensity Dark Uncoated	2019/01/01	R 4 363,40
82HY023	Nulux Eyvia 1.74 Uncoated	2019/01/01	R 3 753,90
82HY031	Hilux TF 1.50 Uncoated	2019/01/01	R 257,90
82HY044	Hilux TF 1.50 Sensity Uncoated	2019/01/01	R 1 693,10
82HY104	Hilux TF 1.50 Sensity Dark Uncoated	2019/01/01	R 1 693,10
82HY052	Hilux TF PNX 1.53 Uncoated	2019/01/01	R 991,60
82HY065	Hilux TF PNX 1.53 Sensity Uncoated	2019/01/01	R 2 716,60
82HY175	Hilux TF PNX 1.53 Sensity Dark Uncoated	2019/01/01	R 2 716,60
82HY062	Hilux TF Eyas 1.60 Uncoated	2019/01/01	R 1 872,50

OPTOMETRY TARIFFS FULL LISTING CONTINUED

OPTOMETRY TARIFFS WITH EFFECT FROM 1 January 2019

Code	Description	Effective date	2019 Values
82HY075	Hilux TF Eyas 1.60 Sensity Uncoated	2019/01/01	R 3 017,90
82HY185	Hilux TF Eyas 1.60 Sensity Dark Uncoated	2019/01/01	R 3 017,90
82HY033	Hilux TF Eynoa 1.67 Uncoated	2019/01/01	R 2 268,10
82HY036	Hilux TF Eynoa 1.67 Sensity Uncoated	2019/01/01	R 3 873,50
82HY096	Hilux TF Eynoa 1.67 Sensity Dark Uncoated	2019/01/01	R 3 873,50
82HY041	Nulux Aspheric TF 1.50 Uncoated	2019/01/01	R 855,90
82HY114	Nulux Aspheric TF 1.50 Sensity Dark Uncoated	2019/01/01	R 2 291,10
82HY072	Nulux Aspheric TF PNx 1.53 Uncoated Surfaced	2019/01/01	R 1 610,30
82HY195	Nulux Aspheric TF PNx 1.53 Sensity Dark Uncoated	2019/01/01	R 3 337,60
82HY082	Nulux TF Eyas 1.60 Uncoated	2019/01/01	R 2 486,60
82HY085	Nulux TF Eyas 1.60 Sensity Uncoated	2019/01/01	R 4 066,70
82HY205	Nulux TF Eyas 1.60 Sensity Dark Uncoated	2019/01/01	R 4 066,70
82HY043	Nulux TF Eynoa 1.67 Uncoated Surfaced	2019/01/01	R 2 534,90
82HY046	Nulux TF Eynoa 1.67 Sensity Uncoated	2019/01/01	R 4 483,00
82HY106	Nulux TF Eynoa 1.67 Sensity Dark Uncoated	2019/01/01	R 4 483,00
82HY053	Nulux TF Eyvia 1.74 Uncoated Surfaced	2019/01/01	R 3 873,50
82HY061	Nulux iDentity V+ 1.50 Uncoated	2019/01/01	R 982,40
82HY064	Nulux iDentity V+ 1.50 Sensity Uncoated	2019/01/01	R 2 783,30
82HY124	Nulux iDentity V+ 1.50 Sensity Dark Uncoated	2019/01/01	R 2 783,30
82HY102	Nulux iDentity V+ Eyas 1.60 Uncoated	2019/01/01	R 2 603,90
82HY105	Nulux iDentity V+ Eyas 1.60 Sensity Uncoated	2019/01/01	R 4 632,50

OPTOMETRY TARIFFS FULL LISTING CONTINUED

OPTOMETRY TARIFFS WITH EFFECT FROM 1 January 2019

Code	Description	Effective date	2019 Values
82HY215	Nulux iDentity V+ Eyas 1.60 Sensity Dark Uncoated	2019/01/01	R 4 632,50
82HY063	Nulux iDentity V+ Eynoa 1.67 Uncoated	2019/01/01	R 2 643,00
82HY056	Nulux iDentity V+ Eynoa 1.67 Sensity Uncoated	2019/01/01	R 4 818,80
82HY116	Nulux iDentity V+ Eynoa 1.67 Sensity Dark Uncoated	2019/01/01	R 4 818,80
82HY073	Nulux iDentity V+ Eyvia 1.74 Uncoated	2019/01/01	R 3 753,90
82HY071	Nulux iDentity V+ EyeGenius 1.50 Uncoated	2019/01/01	R 1 320,50
82HY054	Nulux iDentity V+ EyeGenius 1.50 Sensity Uncoated	2019/01/01	R 3 121,40
82HY122	Nulux iDentity V+ EyeGenius Eyas 1.60 Uncoated	2019/01/01	R 2 939,70
82HY115	Nulux iDentity V+ EyeGenius Eyas 1.60 Sensity Uncoated	2019/01/01	R 4 312,80
82HY083	Nulux iDentity V+ EyeGenius Eynoa 1.67 Uncoated	2019/01/01	R 2 976,50
82HY066	Nulux iDentity V+ EyeGenius Eynoa 1.67 Sensity Uncoated	2019/01/01	R 5 154,60
82HY093	Nulux iDentity V+ EyeGenius Eyvia 1.74 Uncoated	2019/01/01	R 4 089,70
82HY051	Nulux Sportive 1.50	2019/01/01	R 1 394,10
82HY134	Nulux Sportive Sensity Dark 1.50	2019/01/01	R 3 312,30
82HY132	Nulux Sportive 1.53 Uncoated	2019/01/01	R 2 104,80
82HY235	Nulux Sportive Sensity Dark 1.53 Uncoated	2019/01/01	R 4 046,00
82HY142	Nulux Sportive 1.60 Uncoated	2019/01/01	R 2 822,40
82HY225	Nulux Sportive Sensity Dark 1.60 Uncoated	2019/01/01	R 4 749,80
82HY152	Enroute Single Vision 1.6 uncoated	2019/01/01	R 234,90
82HY162	Enroute Pro Single Vision 1.6 uncoated	2019/01/01	R 384,40
82HY103	Enroute Single Vision 1.67 uncoated	2019/01/01	R 1 953,00

OPTOMETRY TARIFFS FULL LISTING CONTINUED

OPTOMETRY TARIFFS WITH EFFECT FROM 1 January 2019

Code	Description	Effective date	2019 Values
82HY113	Enroute Pro Single Vision 1.67 uncoated	2019/01/01	R 2 102,50
82HY081	Maxxee SV 1.5 Surfaced Uncoated	2019/01/01	R 44,00
82HY074	Maxxee SV 1.5 Photo Surfaced Uncoated	2019/01/01	R 602,90
82HY027	Maxxee SV 1.5 Polarized Surfaced Uncoated	2019/01/01	R 715,60
82HY182	Maxxee SV 1.53 Surfaced Uncoated	2019/01/01	R 665,00
82HY172	YUNIKU Single Vision Clear	2019/01/01	R 2 599,30
82HY135	YUNIKU Single Vision Sensity	2019/01/01	R 4 092,00
81KF031	KF Single Vision Uncoated Stock	2019/01/01	R 0,00
81KF011	KF SV HARD COATED STOCK	2019/01/01	R 241,20
81KF001	KF SV ARC STOCK	2019/01/01	R 762,80
81KF021	KF SV BLUE TECH STOCK	2019/01/01	R 883,60
81KF002	KF SV ProtectYourEyes Stock 1.59	2019/01/01	R 497,20
81KF012	KF SV ProtectYourEyes Stock ARC 1.59	2019/01/01	R 956,00
81KF005	KF SV ProtectYour Climateyes 1.59 Stock	2019/01/01	R 1 287,60
81KF015	KF SV ProtectYour Climateyes ARC Stock 1.59	2019/01/01	R 1 788,10
81KF022	KF SV ProtectYourEyes 1.53 Stock	2019/01/01	R 497,20
81KF032	KF SV ProtectYourEyes 1.53 Stock ARC	2019/01/01	R 956,00
81KF045	KF SV ProtectYour Climateyes ARC Stock	2019/01/01	R 1 788,10
81KF042	KF SV 1.6 Stock	2019/01/01	R 587,50
81KF052	KF SV 1.6 Stock ARC	2019/01/01	R 1 035,70
81KF062	KF SV 1.6 STOCK BLUE TECH	2019/01/01	R 1 064,70

OPTOMETRY TARIFFS FULL LISTING CONTINUED

OPTOMETRY TARIFFS WITH EFFECT FROM 1 January 2019

Code	Description	Effective date	2019 Values
81KF004	KF SV Climateyes Stock	2019/01/01	R 816,80
81KF014	KF SV Climateyes Stock ARC	2019/01/01	R 1 293,60
81KF115	KF SV ProtectYour Climateyes 1.53 Stock	2019/01/01	R 1 287,60
82KF001	KF SV Surfaced Uncoated	2019/01/01	R 129,10
82KF035	KF SV ProtectYour Climateyes Surfaced Uncoated 1.59	2019/01/01	R 1 155,50
82KF012	KF SV ProtectYourEyes Surfaced Uncoated 1.59	2019/01/01	R 428,60
82KF045	KF SV ProtectYour Climateyes Surfaced Uncoated 1.53	2019/01/01	R 1 155,50
82KF032	KF SV ProtectYourEyes 1.53 Surfaced Uncoated	2019/01/01	R 428,60
82KF055	KF SV 1.6 Surfaced Climateyes Uncoated	2019/01/01	R 1 752,00
82KF052	KF SV 1.6 Surfaced Uncoated	2019/01/01	R 614,40
82KF014	KF SV Climateyes Surfaced Uncoated	2019/01/01	R 914,00
82KF007	KF SV Polareyes Uncoated	2019/01/01	R 636,30
82KF008	KF SV PTE POLAREYES 1.59 UNCOATED	2019/01/01	R 1 433,20
82KF00A	KF SV CLIMATE POLAREYES UNCOATED	2019/01/01	R 1 962,10
82KF00B	KF SV PTE CLIMATE POLAREYES 1.59 UNCOATED	2019/01/01	R 2 445,10
82MJ008	Maui Polycarbonate Single Vision uncoated	2019/01/01	R 2 309,50
82MJ018	Maui Evolution 1.6 Single Vision uncoated	2019/01/01	R 2 654,50
81SC001	OS CR39 1.5 uncoated	2019/01/01	R 24,00
81SC002	OS CR39 1.5 Budget ARC	2019/01/01	R 163,10
81SC021	OS CR39 1.5 Clean Multi Coat (CMC)	2019/01/01	R 522,40
81SC051	OS CR39 1.5 Proguard Multi Coat (PGC)	2019/01/01	R 739,90

OPTOMETRY TARIFFS FULL LISTING CONTINUED

OPTOMETRY TARIFFS WITH EFFECT FROM 1 January 2019

Code	Description	Effective date	2019 Values
81SC031	OS CR39 1.5 Super Power Shield Multi coat (SPS)	2019/01/01	R 1 326,90
81SC022	OS CR39 1.5 Tokai Blue Cut (TBC)	2019/01/01	R 1 094,10
81SC061	OS CR39 Lutina 1.5 Super Power Shield Multi Coat (SPS)	2019/01/01	R 1 200,40
81SC004	OS Acclimates / Sunactive Hard Coat	2019/01/01	R 892,80
81SC025	OS Acclimates /Sunactive Hard Multi Coat	2019/01/01	R 1 266,70
81SC014	OS Transitions 7 1.5 Hard Coat	2019/01/01	R 1 162,50
81SC024	OS Transitions 7 1.5 Proguard Multi Coat (PGC)	2019/01/01	R 1 959,40
81SC042	OS Trilogy / Hammer Hard Coat	2019/01/01	R 803,00
81SC052	OS Trilogy/Hammer Hard Multi Coat	2019/01/01	R 1 578,80
81SC092	OS CR39 1.6 Spheric HC	2019/01/01	R 314,90
81SC032	OS CR39 1.6 Spheric Clean Multi Coat (CMC)	2019/01/01	R 694,40
81SC102	OS CR39 1.6 Spheric Pro Guard Multi Coating (PGC)	2019/01/01	R 757,70
81SC041	OS CR39 1.6 Spheric Super Power Shield (SPS)	2019/01/01	R 1 478,70
81SC062	OS CR39 1.6 Aspheric Super Power Shield (SPS)	2019/01/01	R 1 693,80
81SC072	OS CR39 1.6 Aspheric Tokai Blue Cut (TBC)	2019/01/01	R 1 630,50
82SC001	OS CR39 1.498 Surfaced 70mm uncoated	2019/01/01	R 141,50
82SC011	OS CR39 1.498 Surfaced 75mm uncoated	2019/01/01	R 548,90
82SC021	OS CR39 1.498 Surfaced 80mm uncoated	2019/01/01	R 682,90
82SC061	OS CR39 1.5 Aspheric uncoated	2019/01/01	R 1 396,40
82SC004	OS Acclimates /Sunactive Surfaced Uncoated	2019/01/01	R 1 054,90
82SC014	OS Transitions 7 1.5 Surfaced Uncoated	2019/01/01	R 1 565,90

OPTOMETRY TARIFFS FULL LISTING CONTINUED

OPTOMETRY TARIFFS WITH EFFECT FROM 1 January 2019

Code	Description	Effective date	2019 Values
82SC007	OS CR39 Nupolar Polarised Grey/G15/Brown Surfaced Uncoated	2019/01/01	R 1 912,50
82SC057	OS CR39 Drive Wear Polarised Surfaced Uncoated	2019/01/01	R 2 294,60
82SC015	OS Trilogy 1.5 Transitions® 7 Uncoated	2019/01/01	R 2 623,50
82SC122	OS CR39 1.6 Spheric Surfaced Uncoated	2019/01/01	R 1 383,80
82SC142	OS Lutina 1.6 Spheric SV Uncoated	2019/01/01	R 2 712,00
82SC152	OS Night Drive 1.6 Spheric Uncoated	2019/01/01	R 2 206,00
82SC088	OS CR39 Polarised SV 1.6 uncoated	2019/01/01	R 3 015,60
82SC202	OS CR39 1.6 Aspheric Surfaced Uncoated	2019/01/01	R 1 522,90
82SC005	OS Transitions 7/ Transition Xtra Active 1.6 Aspheric Surfaced Uncoated	2019/01/01	R 3 086,40
82SC132	OS Lutina 1.6 Aspheric SV Uncoated	2019/01/01	R 2 459,00
82SC162	OS Night Drive 1.6 Aspheric Uncoated	2019/01/01	R 2 459,00
82SC063	OS CR39 1.67 Spheric Surfaced Uncoated	2019/01/01	R 1 649,40
82SC036	OS Transition 1.67 Spheric Uncoated	2019/01/01	R 3 724,00
82SC123	OS Lutina 1.67 Spheric SV Uncoated	2019/01/01	R 2 712,00
82SC013	OS CR39 1.67 Aspheric Surfaced Uncoated	2019/01/01	R 2 140,20
82SC006	OS Transitions 7 1.67 Aspheric Surfaced Uncoated	2019/01/01	R 4 736,00
81TL001	OTL SV CLEAR STOCK	2019/01/01	R 0,00
81TL005	OTL SV SUN-GLARE	2019/01/01	R 1 255,10
81TL015	OTL ECO-SUNZONE	2019/01/01	R 768,50
81TL002	OTL SV ARC CLEAR	2019/01/01	R 0,00
81TL025	OTL SV ARC SUN-GLARE	2019/01/01	R 1 533,70

OPTOMETRY TARIFFS FULL LISTING CONTINUED

OPTOMETRY TARIFFS WITH EFFECT FROM 1 January 2019

Code	Description	Effective date	2019 Values
81TL003	OTL SV 1.67 HRI ARC CLEAR ALTRA THIN	2019/01/01	R 1 514,20
82TL001	OTL SV Surfaced	2019/01/01	R 126,50
82TL003	OTL SV Surfaced 1.67	2019/01/01	R 1 504,90
82TL007	OTL SV Polorised Uncoated	2019/01/01	R 949,50
82TL002	OTL SV Surfaced Sunglare Uncoated	2019/01/01	R 949,50
82TL011	OTL SV Lenticulars	2019/01/01	R 689,20
81LT001	Quality Finished SV 1.50 Uncoated	2019/01/01	R 107,90
81LT011	Quality Finished SV 1.50 Emerald	2019/01/01	R 160,80
81LT002	Quality Finished SV 1.56 nvisibles	2019/01/01	R 331,00
81LT005	Quality Finished SV SunActive Emerald	2019/01/01	R 508,10
81LT015	Quality Finished SV SunActive QualiCote	2019/01/01	R 579,40
81LT004	Quality Finished SV Transitions® T7 Emerald	2019/01/01	R 1 053,20
81LT014	Quality Finished SV Transitions® T7 QualiCote	2019/01/01	R 1 660,40
81LT012	Quality Finished SV Polycarbonate	2019/01/01	R 827,80
81LT022	Quality Finished SV 1.56 Invisibles Extended Range	2019/01/01	R 689,80
81LT003	Quality Finished SV 1.67 Invisibles	2019/01/01	R 745,00
81LT013	Quality Finished SV 1.67 Invisibles Extended Range	2019/01/01	R 917,50
81LT023	Quality Finished SV 1.74 ASP Invisibles	2019/01/01	R 1 849,00
82LT001	Quality Surfaced SV 1.50 Uncoated	2019/01/01	R 260,20
82LT00D	Quality Surfaced SV 1.5 Blue Cut Uncoated	2019/01/01	R 469,50
82LT002	Quality Surfaced SV 1.60 Uncoated	2019/01/01	R 1 936,90

OPTOMETRY TARIFFS FULL LISTING CONTINUED

OPTOMETRY TARIFFS WITH EFFECT FROM 1 January 2019

Code	Description	Effective date	2019 Values
82LT00E	Quality Surfaced SV 1.60 Blue Cut Uncoated	2019/01/01	R 2 546,40
82LT003	Quality Surfaced SV 1.74 Uncoated	2019/01/01	R 3 519,30
82LT013	Quality Surfaced SV 1.67 Uncoated	2019/01/01	R 2 311,80
82LT012	Quality Surfaced SV 1.56 SunActive Uncoated	2019/01/01	R 1 263,00
82LT054	Quality ChangeRX SV 1.50 Uncoated	2019/01/01	R 1 387,20
82LT035	Quality ChangeRX SV 1.60 Uncoated	2019/01/01	R 1 930,00
82LT046	Quality ChangeRX SV 1.67 Uncoated	2019/01/01	R 2 178,40
82LT004	Quality Surfaced SV 1.50 Transitions® T7 Uncoated	2019/01/01	R 2 035,80
82LT005	Quality Surfaced SV 1.60 Transitions® T7 Uncoated	2019/01/01	R 2 981,10
82LT006	Quality Surfaced SV 1.67 Transitions® T7 MR-10™ Uncoated	2019/01/01	R 3 466,40
82LT016	Quality Surfaced SV 1.74 Transitions® T7 Uncoated	2019/01/01	R 4 952,20
82LT021	Quality Surfaced SV 1.50 XTRActive® Uncoated	2019/01/01	R 2 035,80
82LT023	Quality Surfaced SV 1.67 XTRActive® MR-10™	2019/01/01	R 3 466,40
82LT007	Quality Surfaced SV 1.50 Polarized Uncoated	2019/01/01	R 1 398,70
82LT009	Quality Surfaced SV 1.67 Polarized Uncoated MR-10™	2019/01/01	R 3 661,90
82LT017	Quality Surfaced SV 1.50 Drivewear® Uncoated	2019/01/01	R 3 155,90
82LT02A	Quality NuPolar Infinite Grey 1.50 Uncoated	2019/01/01	R 2 051,90
82LT032	Quality Surfaced SV 1.59 Polycarbonate Uncoated	2019/01/01	R 1 244,60
82LT015	Quality Surfaced SV 1.59 Polycarbonate Transitions® T7 Uncoated	2019/01/01	R 2 778,70
82LT031	Quality Surfaced SV 1.53 Trivex Trilogy® Uncoated	2019/01/01	R 1 244,60
82LT014	Quality Surfaced SV 1.53 Trivex Trilogy® Transitions® T7 Grey	2019/01/01	R 2 778,70

OPTOMETRY TARIFFS FULL LISTING CONTINUED

OPTOMETRY TARIFFS WITH EFFECT FROM 1 January 2019

Code	Description	Effective date	2019 Values
82LT041	Quality Surfaced SV Lenticular 1.5	2019/01/01	R 924,90
82LT051	Quality Atoric Wrap Uncoated	2019/01/01	R 607,50
82LT024	Quality Atoric Wrap Transitions® T7 Uncoated	2019/01/01	R 2 603,90
82LT033	Quality Atoric Wrap 1.6 Uncoated	2019/01/01	R 2 369,30
82LT026	Quality Atoric Wrap 1.6 Transitions® T7 Uncoated	2019/01/01	R 3 641,20
82LT042	Quality Atoric Wrap Polycarbonate Uncoated	2019/01/01	R 1 589,60
82LT025	Quality Atoric Wrap Polycarbonate Transitions® T7 Uncoated	2019/01/01	R 3 142,10
82LT008	Quality Atoric Wrap Polycarbonate Polarized Uncoated	2019/01/01	R 2 477,40
82LT061	Quality Atoric Wrap Trivex Trilogy® Uncoated	2019/01/01	R 1 674,70
82LT034	Quality Atoric Wrap Trivex Trilogy® Transitions® T7 Uncoated	2019/01/01	R 3 280,10
82LT027	Quality Atoric Wrap Polarized Uncoated	2019/01/01	R 2 015,10
82LT037	Quality Atoric Wrap Drivewear® Uncoated	2019/01/01	R 3 903,40
82LT03A	Quality Atoric Wrap NuPolar Infinite Grey 1.50 Uncoated	2019/01/01	R 2 422,20
82LT018	Quality Atoric Wrap Drivewear® Polycarbonate Uncoated	2019/01/01	R 4 209,30
82LT044	Quality Atoric Wrap Transitions T6 XTRActive Uncoated	2019/01/01	R 2 603,90
82LT036	Quality Atoric Wrap Transitions T6 XTRActive 1.67 MR-10™ Uncoated	2019/01/01	R 4 190,90
82LT071	I-Venture Sport Clear	2019/01/01	R 1 108,90
82LT064	I-Venture Sport Transitions	2019/01/01	R 2 946,60
82LT047	I-Venture Sport NuPolar	2019/01/01	R 2 024,30
82LT04A	I-Venture NuPolar Infinity	2019/01/01	R 2 817,80
82LT081	I-Venture Sport Trivex	2019/01/01	R 1 723,00

OPTOMETRY TARIFFS FULL LISTING CONTINUED

OPTOMETRY TARIFFS WITH EFFECT FROM 1 January 2019

Code	Description	Effective date	2019 Values
82LT074	I-Venture Sport Trivex Transitions	2019/01/01	R 3 533,10
82LT057	I-Venture Sport Trivex NuPolar	2019/01/01	R 2 270,40
82LT056	I-Venture Sport Transitions 1.67	2019/01/01	R 4 713,00
82LT019	I-Venture Sport NuPolar 1.67	2019/01/01	R 4 786,60
82LT052	I-Venture Sport Polycarbonate	2019/01/01	R 1 723,00
82LT045	I-Venture Sport Polycarbonate Transitions	2019/01/01	R 3 533,10
82LT028	I-Venture Sport Polycarbonate NuPolar	2019/01/01	R 2 622,30
81RP001	RO Clear S/V U/C Stock	2019/01/01	R 0,00
81RP041	RO Clear S/V High Base U/C 70mm Stock	2019/01/01	R 73,40
81RP011	RO Clear S/V H/C Stock	2019/01/01	R 84,90
81RP052	RO HF-Blue Cut S/V H/C Stock	2019/01/01	R 84,90
81RP021	RO Clear S/V HMC Stock	2019/01/01	R 149,30
81RP031	RO Clear S/V HSC+ Stock	2019/01/01	R 655,30
81RP032	RO Clear Trivex 1.53 H/C Stock	2019/01/01	R 524,20
81RP042	RO CLEAR S/V 1.6 H/C Stock	2019/01/01	R 425,30
81RP002	RO Clear S/V 1.6 HMC Stock	2019/01/01	R 533,40
81RP003	RO Clear S/V AS 1.67 HMC Stock	2019/01/01	R 643,80
81RP013	RO Clear SV AS 1.67 HSC+ Stock	2019/01/01	R 1 228,00
81RP023	RO Clear SV AS 1.74 HSC+ Stock	2019/01/01	R 2 143,40
81RP005	RO Photo S/V H/C Stock	2019/01/01	R 317,20
81RP015	RO Photo S/V HMC Stock	2019/01/01	R 533,40

OPTOMETRY TARIFFS FULL LISTING CONTINUED

OPTOMETRY TARIFFS WITH EFFECT FROM 1 January 2019

Code	Description	Effective date	2019 Values
81RP004	RO Acclimates S/V H/C Stock	2019/01/01	R 609,30
81RP014	RO Transitions S/V H/C Stock	2019/01/01	R 1 057,80
82RP001	RO Clear S/V Surfaced Uncoated	2019/01/01	R 83,10
82RP00E	RO HF-Blue Cut S/V Surfaced Uncoated	2019/01/01	R 83,10
82RP021	RO Clear S/V 80mm Surfaced Uncoated	2019/01/01	R 246,40
82RP032	RO Clear Trivex 1.53 Surfaced Uncoated	2019/01/01	R 481,00
82RP002	RO Clear S/V 1.6 Surfaced Uncoated	2019/01/01	R 1 051,40
82RP003	RO Clear S/V AS 1.67 Surfaced Uncoated	2019/01/01	R 1 562,00
82RP013	RO Clear S/V AS 1.74 Surfaced Uncoated	2019/01/01	R 2 088,70
82RP035	RO Photo S/V Surfaced Uncoated	2019/01/01	R 221,10
82RP055	RO Photo Fashion SV Surfaced Uncoated	2019/01/01	R 322,30
82RP015	RO Photo ECO S/V 1.6 Surfaced Uncoated	2019/01/01	R 1 092,80
82RP045	RO Photo S/V 1.6 MR8 Surfaced Uncoated	2019/01/01	R 1 421,70
82RP016	RO Photo S/V 1.67 MR7 Surfaced Uncoated	2019/01/01	R 2 157,70
82RP004	RO Acclimates S/V Surfaced Uncoated	2019/01/01	R 874,30
82RP014	RO Transitions S/V Surfaced Uncoated	2019/01/01	R 1 283,70
81LZ001	LENZKRAFT CR39 1.49 UNCOATED - TINTABLE	2019/01/01	R 0,00
81LZ011	LENZKRAFT CR39 1.49 UNCOATED - TINTABLE HI CYL	2019/01/01	R 198,80
81LZ002	LENZKRAFT CR39 1.56 HMC + UV400	2019/01/01	R 117,90
81LZ012	LENZKRAFT CR39 1.56 HMC + UV400 HI CYL	2019/01/01	R 372,10
81LZ022	BLUE CUT ARC 1.56 STOCK	2019/01/01	R 385,50

OPTOMETRY TARIFFS FULL LISTING CONTINUED

OPTOMETRY TARIFFS WITH EFFECT FROM 1 January 2019

Code	Description	Effective date	2019 Values
81LZ032	BLUE CUT ARC 1.56 HI POWERS (STOCK)	2019/01/01	R 542,60
81LZ005	LENZKRAFT PHOTOMATIC HARD COAT + UV400	2019/01/01	R 386,60
81LZ015	LENZKRAFT PHOTOMATIC ARC	2019/01/01	R 545,30
81LZ003	LENZKRAFT CR39 1.61 HMC	2019/01/01	R 429,90
81LZ013	LENZKRAFT CR39 1.67 ARC	2019/01/01	R 834,20
82LZ001	LENZKRAFT CR39 1.49 WT SURFACED Uncoated	2019/01/01	R 170,50
82LZ005	LENZKRAFT PHOTOMATIC SURFACED Uncoated	2019/01/01	R 687,90
81UT002	ULTIVEX SV 1.586 Polycarbonate + Premium Diamond Coat	2019/01/01	R 404,50
81UT001	ULTIMAX SV 1.498 Stock + Premium Diamond Coat	2019/01/01	R 31,60
81UT005	ULTIMAX SV 1.56 Photochromic +Premium Diamond Coat	2019/01/01	R 375,00
82BA012	Futuro S FreeForm Trilogy 1.53 Uncoated	2019/01/01	R 1 593,50
82BA025	Futuro S FreeForm Transitions® Trilogy 1.53 Uncoated	2019/01/01	R 3 160,80
82BA035	Futuro S FreeForm Transitions® XTRActive Trilogy 1.53 Uncoated	2019/01/01	R 3 160,80
82RP025	RO Transitions Trivex Surfaced Uncoated	2019/01/01	R 2 419,90
82VM002	VME Single Vision (1.56)	2019/01/01	R 372,90
82VM012	VME Smart Shades Single Vision	2019/01/01	R 1 325,10
82VM022	VME AmplifEYE Single Vision	2019/01/01	R 531,60
82VM00E	VME BlueVIEW Defense Single Vision	2019/01/01	R 531,60
81VE003	VUE 1.6 Spheric Hmar Range 1	2019/01/01	R 0,00
81VE013	VUE 1.6 Spheric Hmar Range 2	2019/01/01	R 502,10
81VE023	VUE 1.67 Aspheric Hmar Range 1	2019/01/01	R 438,90

OPTOMETRY TARIFFS FULL LISTING CONTINUED

OPTOMETRY TARIFFS WITH EFFECT FROM 1 January 2019

Code	Description	Effective date	2019 Values
81VE033	VUE 1.67 Aspheric Hmar Range 2	2019/01/01	R 1 453,40
81VE004	VUE 1.5 Transitions Hc Grey Or Brown	2019/01/01	R 1 280,90
81VE014	VUE 1.5 Transitions Hmar Grey Or Brown	2019/01/01	R 2 775,90
81VE005	VUE 1.5 ACCLIMATES HARD	2019/01/01	R 331,00
81VE012	1.56 VUE BLUE CUT	2019/01/01	R 61,90
81VE015	VUE 1.56 VEYEZER HMC RANGE1	2019/01/01	R 107,90
81VE025	VUE 1.56 VXD VEYEZER XD HMC RANGE1	2019/01/01	R 393,10
81VE002	VUE 1.56 VEYEZER HMC RANGE 2	2019/01/01	R 1 200,40
82VE003	VUE 1.6 Aspheric Rx Uncoated	2019/01/01	R 1 079,00
82VE013	VUE 1.67 Aspheric Uncoated Rx	2019/01/01	R 1 999,00
82VE004	VUE 1.5 Transitions Uncoated Grey Or Brown Rx	2019/01/01	R 2 033,50
82VE002	VUE 1.56 VEYEZER GREY Uncoated Rx	2019/01/01	R 0,00
82VE001	VUE 1.5 POLARIZED GREY/BROWN Uncoated Rx	2019/01/01	R 0,00
82VE011	VUE 1.5 POLARIZED REVO MIRRORRED COATED Uncoated Rx	2019/01/01	R 699,50
82VE005	VUE 1.6 Transitions Grey Uncoated Rx	2019/01/01	R 3 629,70
82VE015	VUE 1.67 Transitions Grey Uncoated Rx	2019/01/01	R 4 614,10
84AR001	Arc Bifocal FT 28 1.5 White Uncoated	2019/01/01	R 0,00
84AR004	Arc Bifocal FT 28 1.5 Photochromic Uncoated	2019/01/01	R 0,00
83BA001	Futuro Anti Fatigue FreeForm White 1.5 Uncoated	2019/01/01	R 544,80
83BA012	Futuro Anti Fatigue FreeForm White 1.60 Uncoated	2019/01/01	R 1 825,00
83BA003	Futuro Anti Fatigue FreeForm White 1.67 Uncoated	2019/01/01	R 4 183,80

OPTOMETRY TARIFFS FULL LISTING CONTINUED

OPTOMETRY TARIFFS WITH EFFECT FROM 1 January 2019

Code	Description	Effective date	2019 Values
83BA00E	Futuro Anti Fatigue FreeForm White UV++ 1.6 Uncoated	2019/01/01	R 1 953,00
83BA00F	Futuro Anti Fatigue FreeForm White UV++ 1.67 Uncoated	2019/01/01	R 4 483,00
83BA024	Futuro Anti Fatigue FreeForm Photochromic 1.5 Uncoated	2019/01/01	R 1 761,80
83BA026	Futuro Anti Fatigue FreeForm Photochromic 1.67 Uncoated	2019/01/01	R 2 200,60
83BA004	Futuro Anti Fatigue FreeForm Transitions 1.5 Uncoated	2019/01/01	R 1 880,70
83BA025	Futuro Anti Fatigue FreeForm Transitions 1.6 Uncoated	2019/01/01	R 2 998,10
83BA006	Futuro Anti Fatigue FreeForm Transitions 1.67 Uncoated	2019/01/01	R 5 419,50
83BA014	Futuro Anti Fatigue FreeForm Transitions XTRActive 1.5 Uncoated	2019/01/01	R 1 880,70
83BA035	Futuro Anti Fatigue FreeForm Transitions XTRActive 1.6 Uncoated	2019/01/01	R 2 998,10
83BA016	Futuro Anti Fatigue FreeForm Transitions XTRActive 1.67 Uncoated	2019/01/01	R 5 419,50
83BA002	Futuro Anti Fatigue FreeForm Trivex 1.53 Uncoated	2019/01/01	R 2 663,40
83BA005	Futuro Anti Fatigue FreeForm Trivex Transitions 1.53 Uncoated	2019/01/01	R 3 852,20
83BA015	Futuro Anti Fatigue FreeForm Trivex Transitions XTRActive 1.53 Uncoated	2019/01/01	R 3 852,20
84BA031	Futuro Bifocal FT 28 1.5 Uncoated	2019/01/01	R 337,90
84BA013	Futuro Bifocal FT 28 1.67 Uncoated	2019/01/01	R 2 370,00
84BA024	Futuro Bifocal FT 28 Photochromic 1.5 Uncoated	2019/01/01	R 858,40
84BA004	Futuro Bifocal FT 28 Transitions® Signature™ VII 1.5 Uncoated	2019/01/01	R 1 703,00
84BA041	Futuro Bifocal FT 28 NuPolar 1.5 Uncoated	2019/01/01	R 1 141,50
84BA002	Futuro Bifocal FT 28 Trivex® 1.5 Uncoated	2019/01/01	R 2 072,80
84BA005	Futuro Bifocal FT 28 Trivex® Transitions® Signature™ VII 1.5 Uncoated	2019/01/01	R 4 209,50
84BA011	Futuro Digital Bifocal White 1.5 Uncoated	2019/01/01	R 1 196,20

OPTOMETRY TARIFFS FULL LISTING CONTINUED

OPTOMETRY TARIFFS WITH EFFECT FROM 1 January 2019

Code	Description	Effective date	2019 Values
84BA012	Futuro Digital Bifocal White 1.6 Uncoated	2019/01/01	R 2 271,30
84BA003	Futuro Digital Bifocal White 1.67 Uncoated	2019/01/01	R 2 850,10
84BA00E	Futuro Digital Bifocal White UV++ 1.6 Uncoated	2019/01/01	R 2 533,00
84BA00F	Futuro Digital Bifocal White UV++ 1.67 Uncoated	2019/01/01	R 3 165,50
84BA034	Futuro Digital Bifocal Photochromic 1.5 Uncoated	2019/01/01	R 2 064,20
84BA016	Futuro Digital Bifocal Photochromic 1.67 Uncoated	2019/01/01	R 2 845,50
84BA014	Futuro Digital Bifocal Transitions® Signature™ VII 1.5 Uncoated	2019/01/01	R 2 769,80
84BA015	Futuro Digital Bifocal Transitions® Signature™ VII 1.6 Uncoated	2019/01/01	R 3 891,80
84EC001	Luxalite Flatop Bifocal Uncoated	2019/01/01	R 0,00
84EC011	ClearFocus Flatop Uncoated	2019/01/01	R 44,40
84EC021	Luxalite Premium FT	2019/01/01	R 228,40
84EC005	SmartShades Flatop Bifocal Uncoated	2019/01/01	R 532,00
84EC015	SmartShades Premium FT	2019/01/01	R 1 153,00
84EC007	Nupolar Grey FT	2019/01/01	R 1 624,50
84EC031	ClearFocus 35Seg	2019/01/01	R 647,00
84GK001	1.50 GKB Flat Top 28mm Clear Uncoated	2019/01/01	R 302,00
84GK011	1.50 GKB Lenticular Bifocal 22 mm Clear Uncoated	2019/01/01	R 1 222,00
84GK004	1.50 GKB Flat Top 28mm Transitions VII Grey/Brown Uncoated	2019/01/01	R 2 947,00
84GK005	1.56 GKB Flat Top 28mm Reactor Grey Uncoated	2019/01/01	R 957,50
84GK003	1.61 GKB Flat Top 28mm Clear Uncoated	2019/01/01	R 2 176,50
84GK023	1.67 GKB Flat Top 28mm Clear Uncoated	2019/01/01	R 3 108,00

OPTOMETRY TARIFFS FULL LISTING CONTINUED

OPTOMETRY TARIFFS WITH EFFECT FROM 1 January 2019

Code	Description	Effective date	2019 Values
84HY001	Hilux Flat Top 28	2019/01/01	R 412,40
84HY004	Hilux Flat Top 28 Acclimates Uncoated	2019/01/01	R 1 479,60
84HY014	Hilux Flat Top 28 Sensity Uncoated	2019/01/01	R 2 558,30
84HY024	Hilux Flat Top 28 Transitions S7 Uncoated	2019/01/01	R 2 558,30
84HY007	Hilux Flat Top 28 Polarized Uncoated	2019/01/01	R 2 556,00
84HY002	Hilux Flat Top 28 PNX 1.53 Uncoated	2019/01/01	R 1 665,90
84HY005	Hilux Flat Top 28 PNX 1.53 Transitions Uncoated	2019/01/01	R 3 775,00
84HY012	Hilux Eyas 1.60 Curve Top 28 Uncoated	2019/01/01	R 1 971,80
84HY011	Hilux Flat Top 35	2019/01/01	R 1 063,30
84HY034	Hilux Flat Top 35 Transitions Uncoated	2019/01/01	R 2 921,70
84HY021	Hilux Flat Top 28 Trifocal	2019/01/01	R 750,50
84HY031	Hilux Flat Top 35 Trifocal	2019/01/01	R 2 029,30
84HY041	Hilux Executive Bifocal	2019/01/01	R 1 502,60
84HY051	Maxxee Bifocal 1.5 F/Top 28 Uncoated	2019/01/01	R 322,70
84HY044	Maxxee Bifocal 1.5 F/Top 28 Photo Uncoated	2019/01/01	R 1 279,50
84HY022	Maxxee Bifocal 1.53 F/Top 28 Uncoated	2019/01/01	R 1 447,40
83KF001	Incredible Flexi Uncoated 1.5	2019/01/01	R 561,40
83KF004	Incredible Flexi Climateyes	2019/01/01	R 1 179,60
83KF002	Incredible Flexi Protect Your Eyes Uncoated 1.59	2019/01/01	R 1 219,70
84KF011	KF BF FLAT TOP 28 1.5 UNCOATED	2019/01/01	R 76,60
84KF002	KF F/T 28 Seg Bifocal ProtectYourEyes Uncoated 1.59	2019/01/01	R 903,50

OPTOMETRY TARIFFS FULL LISTING CONTINUED

OPTOMETRY TARIFFS WITH EFFECT FROM 1 January 2019

Code	Description	Effective date	2019 Values
84KF012	KF F/T 28 Seg Bifocal ProtectYourEyes 1.53 Uncoated	2019/01/01	R 903,50
84KF015	KF F/T 28 Seg Bifocal ProtectYour Climateyes 1.53 Uncoated	2019/01/01	R 1 790,10
84KF014	KF F/T 28 Seg Bifocal Climateyes Uncoated	2019/01/01	R 823,60
84KF007	KF F/T 28 Seg BF Polareyes Uncoated	2019/01/01	R 823,60
84SC001	OS CR39 Flat Top/ Curve Top 28 1.5 Uncoated	2019/01/01	R 180,10
84SC054	OS Sunactive / Acclimate Flat top 28 1.5 Uncoated	2019/01/01	R 1 394,50
84SC014	OS Transition/ Xtra Active Flat top 28 1.5 Uncoated	2019/01/01	R 2 368,60
84SC011	OS CR39 Flat Top 35 1.5 Uncoated	2019/01/01	R 1 204,80
84SC024	OS Transition Flat top 35 1.5 Uncoated	2019/01/01	R 2 937,80
84SC022	OS CR39 Curve Top 28 1.60 Uncoated	2019/01/01	R 3 959,90
84SC032	OS CR39 Golf (GF16) 1.6 Uncoated	2019/01/01	R 4 557,00
84SC042	OS CR39 Contrast Leisure lens (CLL) 1.6 Uncoated	2019/01/01	R 4 557,00
84TL021	OTL Flattop Clear	2019/01/01	R 0,00
84TL011	OTL Flattop Clear Surfaced	2019/01/01	R 0,00
84TL001	OTL Flattop Lenticular	2019/01/01	R 978,20
84TL002	OTL Flattop Sunlare Uncoated	2019/01/01	R 641,50
84LT001	Quality FT 28 Uncoated	2019/01/01	R 451,50
84LT011	Quality FT 35 Uncoated	2019/01/01	R 1 217,40
84LT051	Quality FT 28 Trivex Uncoated	2019/01/01	R 998,90
84LT034	Quality FT 28 Trivex Transitions T7 Uncoated	2019/01/01	R 2 868,80
84LT003	Quality FT 28 (MR-10™) 1.67 Uncoated	2019/01/01	R 3 476,00

OPTOMETRY TARIFFS FULL LISTING CONTINUED

OPTOMETRY TARIFFS WITH EFFECT FROM 1 January 2019

Code	Description	Effective date	2019 Values
84LT002	Quality FT 28 SunActive Uncoated	2019/01/01	R 1 422,10
84LT004	Quality FT 28 Transitions® T7 Uncoated	2019/01/01	R 2 121,30
84LT014	Quality FT 35 Transitions® T7 Uncoated	2019/01/01	R 2 986,10
84LT012	Quality FT 28 Polycarbonate Uncoated	2019/01/01	R 1 638,30
84LT005	Quality FT 28 Polycarbonate Transitions T7 Uncoated	2019/01/01	R 2 868,80
84LT031	Quality Trifocal 28 Uncoated	2019/01/01	R 2 206,40
84LT024	Quality Trifocal 28 Transitions® T7 Uncoated	2019/01/01	R 4 209,70
84LT041	Quality Fuse Lenticular Uncoated	2019/01/01	R 1 502,60
84RP001	RO Clear F/T Bifocal 7028 Uncoated	2019/01/01	R 83,50
84RP00E	RO HF-Blue Cut F/T Bifocal 7028 Uncoated	2019/01/01	R 83,50
84RP021	RO Clear F/T Bifocal 7035 Uncoated	2019/01/01	R 421,60
84RP031	RO Clear F/T Bifocal 7045 Uncoated	2019/01/01	R 1 187,50
84RP002	RO Clear Trivex F/T Bifocal 7028 Uncoated	2019/01/01	R 782,70
84RP003	RO Clear 1.67 F/T Bifocal 7028 Uncoated	2019/01/01	R 2 008,60
84RP005	RO Photo F/T Bifocal 7028 Uncoated	2019/01/01	R 601,00
84RP004	RO Acclimates F/T Bifocal 7028 Uncoated	2019/01/01	R 1 330,10
84RP014	RO Transitions F/T Bifocal 7028 Uncoated	2019/01/01	R 1 739,50
84RP015	RO Transitions Trivex F/T Bifocal 7028 Uncoated	2019/01/01	R 2 813,60
84LZ001	LENZKRAFT BIFOCAL FT 28 WT CR39 SURFACED	2019/01/01	R 118,00
84LZ005	LENZKRAFT BIFOCAL FT 28 PHOTOMATIC Uncoated	2019/01/01	R 656,60
84UT082	ULTIVEX B/F 1.586 70/28 Polycarbonate Uncoated	2019/01/01	R 1 082,50

OPTOMETRY TARIFFS FULL LISTING CONTINUED

OPTOMETRY TARIFFS WITH EFFECT FROM 1 January 2019

Code	Description	Effective date	2019 Values
84VM002	VME Bi-Focal (1.56) Uncoated	2019/01/01	R 543,50
84VM012	VME Smart Shades Bifocal	2019/01/01	R 1 654,40
84VM022	VME AmplifEYE Bi Focal	2019/01/01	R 591,80
84RP007	RO Polarized F/T Bifocal 7528 Uncoated	2019/01/01	R 1 514,10
84VM00E	VME BlueVIEW Defense Bi Focal	2019/01/01	R 591,80
84VE012	VUE 1.5 CR39 FT28 UC	2019/01/01	R 0,00
84VE002	VUE 1.56 VEYEZER FT28 Uncoated	2019/01/01	R 566,50
84BA006	Futuro Digital Bifocal Transitions® Signature™ VII 1.67 Uncoated	2019/01/01	R 4 677,10
84RP011	RO Lenticular Round Bifocal 6522 Uncoated	2019/01/01	R 1 208,20
83AP001	Apex Anti Fatigue 1.50 Uncoated	2019/01/01	R 274,80
83AP002	Apex Anti Fatigue 1.60 Uncoated	2019/01/01	R 955,20
83AP003	Apex Anti Fatigue 1.67 Uncoated	2019/01/01	R 1 350,60
83AP004	Apex Anti Fatigue 1.50 Transitions® T7 Uncoated	2019/01/01	R 1 398,00
83AP005	Apex Anti Fatigue 1.60 Transitions® T7 Uncoated	2019/01/01	R 2 595,00
83GK001	1.50 GKB BICLEAR Accommodative FF Clear Uncoated	2019/01/01	R 1 079,00
83GK002	1.60 GKB BICLEAR Accommodative FF Clear Uncoated	2019/01/01	R 2 079,50
83GK003	1.67 GKB BICLEAR Accommodative FF Clear Uncoated	2019/01/01	R 2 999,50
83GK013	1.74 GKB BICLEAR Accommodative FF Clear Uncoated	2019/01/01	R 5 035,00
83GK005	1.56 GKB BICLEAR Accommodative FF Reactor Grey Uncoated	2019/01/01	R 1 930,00
83GK015	1.60 GKB BICLEAR Accommodative FF Reactor Grey Uncoated	2019/01/01	R 2 620,00
83GK004	1.50 GKB BICLEAR Accommodative FF Transitions VII Grey/Brown Uncoated	2019/01/01	R 3 379,00

OPTOMETRY TARIFFS FULL LISTING CONTINUED

OPTOMETRY TARIFFS WITH EFFECT FROM 1 January 2019

Code	Description	Effective date	2019 Values
83GK006	1.60 GKB BICLEAR Accommodative FF Transitions VII Grey/Brown Uncoated	2019/01/01	R 5 989,50
83GK016	1.67 GKB BICLEAR Accommodative FF Transitions VII Grey/Brown Uncoated	2019/01/01	R 6 829,00
83GK026	1.74 GKB BICLEAR Accommodative FF Transitions VII Grey/Brown Uncoated	2019/01/01	R 11 049,50
83HY023	Sync III 1.67 Eynoa Uncoated	2019/01/01	R 2 100,20
83HY026	Sync III 1.67 Eynoa Sensity Uncoated	2019/01/01	R 4 036,80
83HY025	Sync III 1.6 Eyas Sensity Dark Uncoated	2019/01/01	R 3 015,60
83HY035	Sync III 1.53 PNX Sensity Dark Uncoated	2019/01/01	R 2 877,60
83HY022	Sync III 1.6 Eyas Uncoated	2019/01/01	R 1 355,00
83HY045	Sync III 1.6 Eyas Sensity Uncoated	2019/01/01	R 3 015,60
83HY051	Sync III 1.5 Uncoated	2019/01/01	R 248,70
83HY034	Sync III 1.5 Sensity Uncoated	2019/01/01	R 1 771,30
83HY044	Sync III 1.5 Sensity Dark Uncoated	2019/01/01	R 1 771,30
83HY032	Sync III 1.53 PNX Uncoated	2019/01/01	R 1 217,00
83HY055	Sync III 1.53 PNX Sensity Uncoated	2019/01/01	R 2 877,60
83HY036	Sync III 1.67 Eynoa Sensity Dark Uncoated	2019/01/01	R 4 036,80
83HY033	Sync III 1.74 Eyvia Uncoated	2019/01/01	R 3 482,50
83HY001	Nulux Active TF 1.50 Uncoated A (0.53) or B (0.88)	2019/01/01	R 713,30
83HY004	Nulux Active TF 1.50 Sensity Uncoated A (0.53) or B (0.88)	2019/01/01	R 2 530,30
83HY002	Nulux Active TF Eyas 1.60 Uncoated A (0.53) or B (0.88)	2019/01/01	R 1 907,00
83HY015	Nulux Active TF Eyas 1.60 Sensity Uncoated A (0.53) or B (0.88)	2019/01/01	R 3 188,10
83HY003	Nulux Active TF Eynoa 1.67 Uncoated A (0.53) or B (0.88)	2019/01/01	R 2 047,30

OPTOMETRY TARIFFS FULL LISTING CONTINUED

OPTOMETRY TARIFFS WITH EFFECT FROM 1 January 2019

Code	Description	Effective date	2019 Values
83HY006	Nulux Active TF Eynoa 1.67 Sensity Uncoated A (0.53) or B (0.88)	2019/01/01	R 3 928,70
83HY021	Nulux Active 1.50 Uncoated A (0.53) or B (0.88)	2019/01/01	R 635,10
83HY024	Nulux Active 1.50 Sensity Uncoated A (0.53) or B (0.88)	2019/01/01	R 2 196,80
83HY012	Nulux Active Eyas 1.6 Uncoated A (0.53) or B (0.88)	2019/01/01	R 1 575,80
83HY005	Nulux Active Eyas 1.60 Sensity Uncoated A (0.53) or B (0.88)	2019/01/01	R 2 859,20
83HY013	Nulux Active Eynoa 1.67 Uncoated A (0.53) or B (0.88)	2019/01/01	R 1 789,70
83HY016	Nulux Active Eynoa 1.67 Sensity Uncoated A (0.53) or B (0.88)	2019/01/01	R 3 597,50
83HY041	Maxxee Active 1.5 Uncoated	2019/01/01	R 464,90
83SC001	OS CR39 Relaxus/Relaxus WS/ Supple 1.5 Uncoated	2019/01/01	R 1 029,60
83SC004	OS Transitions Supple 1.5 Uncoated	2019/01/01	R 2 546,40
83SC012	OS CR39 Relaxus/Relaxus WS/ Supple 1.6 Uncoated	2019/01/01	R 2 193,40
83SC015	OS Transitions Supple 1.6 Uncoated	2019/01/01	R 3 724,00
83LT001	Quality Chill Anti Fatigue 1.50	2019/01/01	R 694,90
83LT00D	Quality Chill Anti Fatigue 1.50 Blue Cut Uncoated	2019/01/01	R 1 030,70
83LT002	Quality Chill Anti Fatigue 1.60 Uncoated	2019/01/01	R 2 247,40
83LT00E	Quality Chill Anti Fatigue 1.60 Blue Cut Uncoated	2019/01/01	R 2 670,60
83LT003	Quality Chill Anti Fatigue 1.67 Uncoated	2019/01/01	R 2 806,30
83LT011	Quality Chill Anti Fatigue 1.50 ChangeRx™ Uncoated	2019/01/01	R 1 897,80
83LT004	Quality Chill Anti Fatigue 1.50 Transitions® T7 Uncoated	2019/01/01	R 2 771,80
83LT021	Quality Chill Anti Fatigue 1.50 Trivex Trilogy® Clear Uncoated	2019/01/01	R 1 548,20
83LT014	Quality Chill Anti Fatigue 1.50 Trivex Trilogy® Transitions® T7 Uncoated	2019/01/01	R 3 043,20

OPTOMETRY TARIFFS FULL LISTING CONTINUED

OPTOMETRY TARIFFS WITH EFFECT FROM 1 January 2019

Code	Description	Effective date	2019 Values
83LT005	Quality Chill Anti Fatigue 1.60 Transitions® T7 Uncoated	2019/01/01	R 3 829,80
83LT006	Quality Chill Anti Fatigue 1.67 Transitions® T7 Uncoated	2019/01/01	R 4 151,80
83RP021	RO Relaxx Uncoated	2019/01/01	R 262,50
83RP011	RO Relaxx HD Uncoated	2019/01/01	R 947,90
83RP004	RO Relaxx HD Transitions Uncoated	2019/01/01	R 2 383,10
85AR001	Optima Stellar Office Digital Customized FreeForm 1.5 Uncoated	2019/01/01	R 0,00
85AR002	Optima Stellar Office Digital Customized FreeForm 1.6 Uncoated	2019/01/01	R 0,00
85AR003	Optima Stellar Office Digital Customized FreeForm 1.67 Uncoated	2019/01/01	R 247,90
85AP001	Apex Office 1.5 Uncoated	2019/01/01	R 0,00
85AP002	Apex Office 1.6 Uncoated	2019/01/01	R 513,60
85AP003	Apex Office 1.67 Uncoated	2019/01/01	R 1 462,30
85BA001	Futuro Office FreeForm White 1.5 Uncoated	2019/01/01	R 356,30
85BA002	Futuro Office FreeForm White 1.6 Uncoated	2019/01/01	R 1 464,40
85BA003	Futuro Office FreeForm White 1.67 Uncoated	2019/01/01	R 1 968,10
85BA00E	Futuro Office FreeForm White UV++ 1.6 Uncoated	2019/01/01	R 1 495,50
85BA00F	Futuro Office FreeForm White UV++ 1.67 Uncoated	2019/01/01	R 2 381,00
85BA004	Futuro Office FreeForm Transitions 1.5 Uncoated	2019/01/01	R 1 451,30
85BA005	Futuro Office FreeForm Transitions 1.6 Uncoated	2019/01/01	R 2 634,50
85BA006	Futuro Office FreeForm Transitions 1.67 Uncoated	2019/01/01	R 3 632,40
85BA014	Futuro Office FreeForm Transitions XTRActive 1.5 Uncoated	2019/01/01	R 1 451,30
85BA015	Futuro Office FreeForm Transitions XTRActive 1.6 Uncoated	2019/01/01	R 2 634,50

OPTOMETRY TARIFFS FULL LISTING CONTINUED

OPTOMETRY TARIFFS WITH EFFECT FROM 1 January 2019

Code	Description	Effective date	2019 Values
85BA016	Futuro Office FreeForm Transitions XTRActive 1.67 Uncoated	2019/01/01	R 3 632,40
85BA012	Futuro Office FreeForm Trilogy 1.53 Uncoated	2019/01/01	R 2 302,80
85BA025	Futuro Office FreeForm Transitions Trilogy 1.53 Uncoated	2019/01/01	R 3 491,70
85GK001	1.50 GKB Occupational FF Clear Uncoated (DEG 0.75-1.25-1.75)	2019/01/01	R 621,50
85GK002	1.60 GKB Occupational FF Clear Uncoated (DEG 0.75-1.25-1.75)	2019/01/01	R 1 622,00
85GK003	1.67 GKB Occupational FF Clear Uncoated (DEG 0.75-1.25-1.75)	2019/01/01	R 2 542,00
85GK013	1.74 GKB Occupational FF Clear Uncoated (DEG 0.75-1.25-1.75)	2019/01/01	R 4 577,50
85GK005	1.56 GKB Occupational FF Reactor Grey Uncoated (DEG 0.75-1.25-1.75)	2019/01/01	R 1 472,50
85GK015	1.60 GKB Occupational FF Reactor Grey Uncoated (DEG 0.75-1.25-1.75)	2019/01/01	R 2 162,50
85GK004	1.50 GKB Occupational FF Transitions VII Grey/Brown Uncoated (DEG 0.75-1.25-1.75)	2019/01/01	R 2 921,50
85GK006	1.61 GKB Occupational FF Transitions VII Grey/Brown Uncoated (DEG 0.75-1.25-1.75)	2019/01/01	R 5 532,00
85GK016	1.67 GKB Occupational FF Transitions VII Grey/Brown Uncoated (DEG 0.75-1.25-1.75)	2019/01/01	R 6 371,50
85GK026	1.74 GKB Occupational FF Transitions VII Grey/Brown Uncoated (DEG 0.75-1.25-1.75)	2019/01/01	R 10 592,00
85HY001	TACT 1.50 Uncoated	2019/01/01	R 1 051,60
85HY002	TACT Eyas 1.60 Uncoated	2019/01/01	R 1 732,40
85HY011	TACT TF 1.50 Uncoated	2019/01/01	R 1 210,30
85HY012	TACT TF Eyas 1.60 Uncoated	2019/01/01	R 2 201,60
85HY021	Lecture B 1.50 Uncoated	2019/01/01	R 315,60
85HY022	Lecture B Eyas 1.60 Uncoated	2019/01/01	R 1 168,90
85HY031	Lecture B TF 1.50 Uncoated	2019/01/01	R 426,00
85HY032	Lecture B TF Eyas 1.60 Uncoated	2019/01/01	R 1 283,90

OPTOMETRY TARIFFS FULL LISTING CONTINUED

OPTOMETRY TARIFFS WITH EFFECT FROM 1 January 2019

Code	Description	Effective date	2019 Values
85HY041	Add Power 1.50 Uncoated	2019/01/01	R 315,60
85HY051	Add Power TF 1.50 Uncoated	2019/01/01	R 426,00
85HY061	iD Workstyle V+ 1.50 Uncoated	2019/01/01	R 2 105,00
85HY042	iD Workstyle V+ Eyas 1.60 Uncoated	2019/01/01	R 2 742,10
85HY003	iD Workstyle V+ Eynoa 1.67 Uncoated	2019/01/01	R 3 416,00
85HY052	YUNIKU Office Clear	2019/01/01	R 2 438,50
85HY071	Maxxee Office A 1.5 Uncoated	2019/01/01	R 124,70
85HY081	Maxxee Office B 1.5 Uncoated	2019/01/01	R 124,70
85KF001	Incredible Reader 1.5 Uncoated	2019/01/01	R 520,50
85KF002	Incredible Reader Protect Your Eyes Uncoated	2019/01/01	R 1 168,30
85KF011	Incredible Office Uncoated 1.5	2019/01/01	R 520,50
85KF012	Incredible Office Protect Your Eyes Uncoated 1.53	2019/01/01	R 1 168,30
85KF022	Incredible Office Uncoated 1.6	2019/01/01	R 1 168,30
85TL001	OTL Desktop Clear (Office Design)	2019/01/01	R 141,20
85TL002	OTL Desktop Sunglare (Office Design)	2019/01/01	R 680,40
85TL003	OTL Desktop Clear 1.67 (Office Design)	2019/01/01	R 2 158,30
85TL012	Dure Desktop Clear (Office Design) Polycarbonate	2019/01/01	R 920,50
85TL011	OTL Anti-Fatigue Clear HC (Low Add)	2019/01/01	R 644,50
85TL005	OTL Anti-Fatigue Sunglare HC (low Add)	2019/01/01	R 1 287,40
85SC001	OS CR39 Work 1.5 Uncoated	2019/01/01	R 572,10
85SC021	OS CR39 Largo / Indoor 1.5 Uncoated	2019/01/01	R 938,90

OPTOMETRY TARIFFS FULL LISTING CONTINUED

OPTOMETRY TARIFFS WITH EFFECT FROM 1 January 2019

Code	Description	Effective date	2019 Values
85SC041	OS CR39 Ressonas Presso 1.5 Uncoated	2019/01/01	R 1 799,10
85LT001	Quality Internal Office 1.5 Uncoated	2019/01/01	R 237,40
85LT00D	Quality Internal Office 1.5 Blue Cut Uncoated	2019/01/01	R 573,20
85LT002	Quality Internal Office 1.6 Uncoated	2019/01/01	R 1 792,20
85LT00E	Quality Internal Office 1.6 Blue Cut Uncoated	2019/01/01	R 2 213,10
85LT003	Quality Internal Office 1.67 Uncoated	2019/01/01	R 2 348,80
85LT012	Quality Internal Office 1.59 Polycarbonate Uncoated	2019/01/01	R 1 090,70
85LT011	Quality Internal Office 1.50 Trivex Trilogy® Uncoated	2019/01/01	R 1 090,70
85LT021	Rodenstock Nexyma® 40 & 80 (1.5)	2019/01/01	R 902,10
85LT031	Rodenstock Multigressiv Ergo® 1.50	2019/01/01	R 2 581,10
85LT022	Rodenstock Multigressiv Ergo® 1.60	2019/01/01	R 3 353,90
85LT041	Rodenstock Impression Ergo® 1.50	2019/01/01	R 3 353,90
85LT032	Rodenstock Impression Ergo® 1.60	2019/01/01	R 3 848,40
85RP001	RO Office Uncoated	2019/01/01	R 39,60
85RP011	RO Office HD Uncoated	2019/01/01	R 649,10
86AR011	Optima Stellar Digital Customized FreeForm 1.5 Uncoated	2019/01/01	R 0,00
86AR004	Optima Stellar Digital Customized FreeForm Transitions ® VI 1.5 Uncoated	2019/01/01	R 146,00
86AR002	Optima Stellar Digital Customized FreeForm All-Climates 1.56 Uncoated	2019/01/01	R 0,00
86AR014	Optima Stellar Digital Customized FreeForm Transitions ® XTRActive 1.5 Uncoated	2019/01/01	R 146,00
86AR012	Optima Stellar Digital Customized FreeForm 1.6 Uncoated	2019/01/01	R 0,00
86AR005	Optima Stellar Digital Customized FreeForm Transitions® VI 1.6 Uncoated	2019/01/01	R 815,20

OPTOMETRY TARIFFS FULL LISTING CONTINUED

OPTOMETRY TARIFFS WITH EFFECT FROM 1 January 2019

Code	Description	Effective date	2019 Values
86AR015	Optima Stellar Digital Customized FreeForm Transitions® XTRActive 1.6 Uncoated	2019/01/01	R 815,20
86AR003	Optima Stellar Digital Customized FreeForm 1.67 Uncoated	2019/01/01	R 247,90
86AR006	Optima Stellar Digital Customized FreeForm Transitions® VI 1.67 Uncoated	2019/01/01	R 1 018,90
86AR016	Optima Stellar Digital Customized FreeForm Transitions® XTRActive 1.67 Uncoated	2019/01/01	R 1 018,90
86AR007	Optima Stellar Digital Customized FreeForm NuPolar® 1.5 Uncoated	2019/01/01	R 0,00
86AR013	Optima Stellar Digital Customized FreeForm 1.74 Uncoated	2019/01/01	R 0,00
86AR022	Optima Stellar Digital Customized FreeForm Sunvision 1.56 Uncoated	2019/01/01	R 0,00
86AP001	Apex Lifestyle FF Uncoated	2019/01/01	R 0,00
86AP002	Apex Lifestyle FF Reactions 1.56 Uncoated	2019/01/01	R 44,20
86AP003	Apex Lifestyle FF 1.6 Uncoated	2019/01/01	R 0,00
86AP006	Apex Lifestyle FF 1.6 Reaction uncoated	2019/01/01	R 568,60
86AP011	Apex Individual FF Uncoated	2019/01/01	R 893,10
86AP012	Apex Individual FF Reactions 1.56 Uncoated	2019/01/01	R 940,50
86AP024	Apex Individual FFTransitions® T7 Uncoated	2019/01/01	R 2 454,60
86AP034	Apex Individual Transitions XTRActive Uncoated	2019/01/01	R 1 582,90
86AP017	Apex Individual FF Polarized Uncoated	2019/01/01	R 2 574,20
86AP009	Apex Individual FF 1.67 Polarized Uncoated	2019/01/01	R 0,00
86AP027	Apex Individual FF Drivewear Uncoated	2019/01/01	R 527,20
86AP013	Apex Individual FF 1.6 Uncoated	2019/01/01	R 2 137,50
86AP016	Apex Individual FF 1.6 Transitions® T7 Uncoated	2019/01/01	R 2 574,20
86AP023	Apex Individual FF 1.67 Uncoated	2019/01/01	R 1 417,30

OPTOMETRY TARIFFS FULL LISTING CONTINUED

OPTOMETRY TARIFFS WITH EFFECT FROM 1 January 2019

Code	Description	Effective date	2019 Values
86AP026	Apex Individual FF 1.67 Transitions® T7 Uncoated	2019/01/01	R 209,80
86AP021	Apex Individual Trivex Trilogy® Clear Uncoated	2019/01/01	R 403,00
86AP044	Apex Individual Trivex Trilogy® Transitions® T7 Uncoated	2019/01/01	R 3 455,10
86AP022	Apex Individual Polycarbonate 1.59 Uncoated	2019/01/01	R 941,20
86AP005	Apex Individual Polycarbonate 1.59 Transitions® T7 Uncoated	2019/01/01	R 0,00
86AP031	Apex iStyle FF 1.5 Uncoated	2019/01/01	R 1 539,20
86AP032	Apex iStyle FF 1.56 Reactions Uncoated	2019/01/01	R 2 578,80
86AP054	Apex iStyle 1.5 Transitions® T7 Uncoated	2019/01/01	R 2 116,50
86AP064	Apex iStyle FF 1.5 Transitions XTRActive Uncoated	2019/01/01	R 1 293,10
86AP037	Apex iStyle FF 1.5 Polarized Uncoated	2019/01/01	R 3 581,60
86AP047	Apex iStyle FF 1.5 Drivewear Uncoated	2019/01/01	R 8 009,10
86AP00A	Apex iStyle FF 1.5 Transitions Vantage™ Uncoated	2019/01/01	R 497,70
86AP033	Apex iStyle FF 1.6 Uncoated	2019/01/01	R 242,00
86AP036	Apex iStyle FF 1.6 Transitions® T7 Uncoated	2019/01/01	R 2 243,00
86AP043	Apex iStyle FF 1.67 Uncoated	2019/01/01	R 1 937,10
86AP019	Apex iStyle FF 1.67 Polarized Uncoated	2019/01/01	R 85,60
86AP046	Apex iStyle FF 1.67 Transitions® T7 Uncoated	2019/01/01	R 4 365,90
86AP056	Apex iStyle FF 1.67 Transitions XTRActive 1.67 MR-10™ Uncoated	2019/01/01	R 1 168,90
86AP041	Apex iStyle FF Trivex Trilogy® Clear Uncoated	2019/01/01	R 0,00
86AP074	Apex iStyle FF Trivex Trilogy® Transitions® T7 Grey Uncoated	2019/01/01	R 2 456,90
86AP042	Apex iStyle FF Polycarbonate 1.59 Uncoated	2019/01/01	R 902,10

OPTOMETRY TARIFFS FULL LISTING CONTINUED

OPTOMETRY TARIFFS WITH EFFECT FROM 1 January 2019

Code	Description	Effective date	2019 Values
86AP015	Apex iStyle FF Polycarbonate Transitions® T7 1.59 Uncoated	2019/01/01	R 2 574,20
86AP051	Apex i Move Cr39 White 1.5 Uncoated	2019/01/01	R 60,30
86AP052	Apex i Move Cr39 White 1.6 Uncoated	2019/01/01	R 1 569,10
86AP053	Apex i Move White 1.67 Uncoated	2019/01/01	R 1 051,60
86AP062	Apex i Move Polycarb Uncoated	2019/01/01	R 0,00
86AP057	Apex i Move Nupolar Grey/Brown Uncoated	2019/01/01	R 2 732,90
86AP029	Apex i Move Nupolar Grey/Brown 1.67 Uncoated	2019/01/01	R 941,20
86AP072	Apex i Move Reactions 1.56 Uncoated	2019/01/01	R 955,00
86AP084	Apex i Move Transitions 1.5 Uncoated	2019/01/01	R 0,00
86AP025	Apex i Move Transitions 1.6 Uncoated	2019/01/01	R 2 884,70
86AP066	Apex i Move Transitions 1.67 Uncoated	2019/01/01	R 775,60
86AP067	Apex i Move Drivewear 1.5 Uncoated	2019/01/01	R 1 842,80
85BA026	Futuro Office FreeForm Transitions XTRActive Trilogy 1.67 Uncoated	2019/01/01	R 3 491,70
86BA001	Futuro P Standard FreeForm White 1.5 Uncoated	2019/01/01	R 0,00
86BA132	Futuro P Standard FreeForm White 1.6 Uncoated	2019/01/01	R 1 242,50
86BA123	Futuro P Standard FreeForm White 1.67 Uncoated	2019/01/01	R 1 495,50
86BA164	Futuro P Standard FreeForm Photochromic 1.5 Uncoated	2019/01/01	R 1 304,30
86BA146	Futuro P Standard FreeForm Photochromic 1.67 Uncoated	2019/01/01	R 1 743,10
86BA151	Futuro P Standard FreeForm PolarView 1.5 Uncoated	2019/01/01	R 736,50
86BA161	Futuro P Standard FreeForm NuPolar 1.5 Uncoated	2019/01/01	R 1 571,40
86BA004	Futuro P Standard FreeForm Transitions® 1.5 Uncoated	2019/01/01	R 1 669,00

OPTOMETRY TARIFFS FULL LISTING CONTINUED

OPTOMETRY TARIFFS WITH EFFECT FROM 1 January 2019

Code	Description	Effective date	2019 Values
86BA014	Futuro P Standard FreeForm Transitions® XTRActive 1.5 Uncoated	2019/01/01	R 1 669,00
86BA141	Futuro Comfort Optimised FreeForm White 1.5 Uncoated	2019/01/01	R 1 192,40
86BA142	Futuro Comfort Optimised FreeForm White 1.6 Uncoated	2019/01/01	R 1 875,00
86BA133	Futuro Comfort Optimised FreeForm White 1.67 Uncoated	2019/01/01	R 2 381,00
86BA224	Futuro Comfort Optimised FreeForm Photochromic 1.5 Uncoated	2019/01/01	R 1 996,30
86BA206	Futuro Comfort Optimised FreeForm Photochromic 1.67 Uncoated	2019/01/01	R 3 646,00
86BA234	Futuro Comfort Optimised FreeForm Transitions® 1.5 Uncoated	2019/01/01	R 2 592,10
86BA235	Futuro Comfort Optimised FreeForm Transitions® 1.6 Uncoated	2019/01/01	R 3 899,00
86BA216	Futuro Comfort Optimised FreeForm Transitions® 1.67 Uncoated	2019/01/01	R 4 405,00
86BA157	Futuro Comfort Optimised FreeForm NuPolar 1.5 Uncoated	2019/01/01	R 2 128,00
86BA188	Futuro Comfort Optimised FreeForm NuPolar 1.6 Uncoated	2019/01/01	R 3 013,50
86BA089	Futuro Comfort Optimised FreeForm NuPolar 1.67 Uncoated	2019/01/01	R 3 772,50
86BA00A	Futuro Comfort Optimised FreeForm Infinite Gray 1.5 Uncoated	2019/01/01	R 2 760,50
86BA167	Futuro Comfort Optimised FreeForm PolarView 1.5 Uncoated	2019/01/01	R 989,50
86BA041	Futuro Blando 2 Optimised FreeForm White 1.5 Uncoated	2019/01/01	R 1 573,40
86BA032	Futuro Blando 2 Optimised FreeForm White 1.60 Uncoated	2019/01/01	R 2 660,60
86BA033	Futuro Blando 2 Optimised FreeForm White 1.67 Uncoated	2019/01/01	R 3 241,40
86BA043	Futuro Blando 2 Optimised FreeForm White 1.74 Uncoated	2019/01/01	R 7 680,60
86BA00E	Futuro Blando 2 Optimised FreeForm White UV++ 1.6 Uncoated	2019/01/01	R 3 140,00
86BA00F	Futuro Blando 2 Optimised FreeForm White UV++ 1.67 Uncoated	2019/01/01	R 3 646,00
86BA184	Futuro Blando 2 Optimised FreeForm Photochromic 1.5 Uncoated	2019/01/01	R 2 455,60

OPTOMETRY TARIFFS FULL LISTING CONTINUED

OPTOMETRY TARIFFS WITH EFFECT FROM 1 January 2019

Code	Description	Effective date	2019 Values
86BA166	Futuro Blando 2 Optimised FreeForm Photochromic 1.67 Uncoated	2019/01/01	R 3 199,30
86BA044	Futuro Blando 2 Optimised FreeForm Transitions® 1.5 Uncoated	2019/01/01	R 3 146,90
86BA055	Futuro Blando 2 Optimised FreeForm Transitions® 1.6 Uncoated	2019/01/01	R 4 283,10
86BA036	Futuro Blando 2 Optimised FreeForm Transitions® 1.67 Uncoated	2019/01/01	R 5 068,40
86BA054	Futuro Blando 2 Optimised FreeForm Transitions® XTRActive 1.5 Uncoated	2019/01/01	R 3 146,90
86BA065	Futuro Blando 2 Optimised FreeForm Transitions® XTRActive 1.6 Uncoated	2019/01/01	R 4 283,10
86BA046	Futuro Blando 2 Optimised FreeForm Transitions® XTRActive 1.67 Uncoated	2019/01/01	R 5 068,40
86BA01A	Futuro Blando 2 Optimised FreeForm Infinite Gray 1.5 Uncoated	2019/01/01	R 3 519,50
86BA037	Futuro Blando 2 Optimised FreeForm Drivewear® 1.5 Uncoated	2019/01/01	R 4 429,60
86BA048	Futuro Blando 2 Optimised FreeForm Drivewear® Polycarb 1.586 Uncoated	2019/01/01	R 6 638,90
86BA047	Futuro Blando 2 Optimised FreeForm NuPolar® 1.5 Uncoated	2019/01/01	R 2 530,70
86BA058	Futuro Blando 2 Optimised FreeForm NuPolar® 1.6 Uncoated	2019/01/01	R 3 904,60
86BA029	Futuro Blando 2 Optimised FreeForm NuPolar® 1.67 Uncoated	2019/01/01	R 4 714,90
86BA068	Futuro Blando 2 Optimised FreeForm NuPolar® Polycarb 1.586 Uncoated	2019/01/01	R 5 484,50
86BA168	Futuro Blando 2 Optimised FreeForm NuPolar Gradient Polycarb Uncoated	2019/01/01	R 5 972,10
86BA042	Futuro Blando 2 Optimised FreeForm Trivex® 1.53 Uncoated	2019/01/01	R 3 538,60
86BA075	Futuro Blando 2 Optimised FreeForm Trivex® Transitions® 1.53 Uncoated	2019/01/01	R 5 068,40
86BA085	Futuro Blando 2 Optimised FreeForm Trivex® Transitions® XTRActive 1.53 Uncoated	2019/01/01	R 5 068,40
86BA081	Futuro Duro 2 Optimised FreeForm White 1.5 Uncoated	2019/01/01	R 1 573,40
86BA072	Futuro Duro 2 Optimised FreeForm White 1.6 Uncoated	2019/01/01	R 2 662,60
86BA073	Futuro Duro 2 Optimised FreeForm White 1.67 Uncoated	2019/01/01	R 3 241,40

OPTOMETRY TARIFFS FULL LISTING CONTINUED

OPTOMETRY TARIFFS WITH EFFECT FROM 1 January 2019

Code	Description	Effective date	2019 Values
86BA083	Futuro Duro 2 Optimised FreeForm White 1.74 Uncoated	2019/01/01	R 7 680,60
86BA01E	Futuro Duro 2 Optimised FreeForm White UV++ 1.6 Uncoated	2019/01/01	R 3 140,00
86BA01F	Futuro Duro 2 Optimised FreeForm White UV++ 1.67 Uncoated	2019/01/01	R 3 646,00
86BA204	Futuro Duro 2 Optimised FreeForm Photochromic 1.5 Uncoated	2019/01/01	R 2 455,60
86BA186	Futuro Duro 2 Optimised FreeForm Photochromic 1.67 Uncoated	2019/01/01	R 3 222,00
86BA084	Futuro Duro 2 Optimised FreeForm Transitions® 1.5 Uncoated	2019/01/01	R 3 146,90
86BA135	Futuro Duro 2 Optimised FreeForm Transitions® 1.6 Uncoated	2019/01/01	R 4 283,10
86BA076	Futuro Duro 2 Optimised FreeForm Transitions® 1.67 Uncoated	2019/01/01	R 5 068,40
86BA094	Futuro Duro 2 Optimised FreeForm Transitions® XTRActive 1.5 Uncoated	2019/01/01	R 3 146,90
86BA145	Futuro Duro 2 Optimised FreeForm Transitions® XTRActive 1.6 Uncoated	2019/01/01	R 4 283,10
86BA086	Futuro Duro 2 Optimised FreeForm Transitions® XTRActive 1.67 Uncoated	2019/01/01	R 5 068,40
86BA02A	Futuro Duro 2 Optimised FreeForm Infinite Gray 1.5 Uncoated	2019/01/01	R 3 772,50
86BA077	Futuro Duro 2 Optimised FreeForm DriveWear® 1.5 Uncoated	2019/01/01	R 4 429,60
86BA108	Futuro Duro 2 Optimised FreeForm Drivewear® Polycarb 1.586 Uncoated	2019/01/01	R 6 638,90
86BA087	Futuro Duro 2 Optimised FreeForm NuPolar® 1.5 Uncoated	2019/01/01	R 2 530,70
86BA118	Futuro Duro 2 Optimised FreeForm NuPolar® 1.6 Uncoated	2019/01/01	R 3 904,60
86BA049	Futuro Duro 2 Optimised FreeForm NuPolar® 1.67 Uncoated	2019/01/01	R 4 714,90
86BA128	Futuro Duro 2 Optimised FreeForm NuPolar® Polycarb 1.586 Uncoated	2019/01/01	R 5 484,50
86BA178	Futuro Duro 2 Optimised FreeForm NuPolar Gradient Polycarb Uncoated	2019/01/01	R 5 972,10
86BA082	Futuro Duro 2 Optimised FreeForm Trivex® 1.53 Uncoated	2019/01/01	R 3 538,60
86BA155	Futuro Duro 2 Optimised FreeForm Trivex® Transitions® 1.53 Uncoated	2019/01/01	R 5 068,40

OPTOMETRY TARIFFS FULL LISTING CONTINUED

OPTOMETRY TARIFFS WITH EFFECT FROM 1 January 2019

Code	Description	Effective date	2019 Values
86BA165	Futuro Duro 2 Optimised FreeForm Trivex® Transitions® XTRActive 1.53 Uncoated	2019/01/01	R 5 068,40
86BA101	Futuro Advance Optimised FreeForm 1.5 Uncoated	2019/01/01	R 947,70
86BA092	Futuro Advance Optimised FreeForm 1.6 Uncoated	2019/01/01	R 2 036,90
86BA093	Futuro Advance Optimised FreeForm 1.67 Uncoated	2019/01/01	R 2 615,70
86BA214	Futuro Advance Optimised FreeForm Photochromic 1.5 Uncoated	2019/01/01	R 1 829,90
86BA196	Futuro Advance Optimised FreeForm Photochromic 1.67 Uncoated	2019/01/01	R 2 596,30
86BA104	Futuro Advance Optimised FreeForm Transitions® 1.5 Uncoated	2019/01/01	R 2 521,30
86BA175	Futuro Advance Optimised FreeForm Transitions® VI 1.6 Uncoated	2019/01/01	R 3 657,50
86BA096	Futuro Advance Optimised FreeForm Transitions® 1.67 Uncoated	2019/01/01	R 4 442,70
86BA144	Futuro Advance Optimised FreeForm Transitions Graphite Green 1.5 Uncoated	2019/01/01	R 3 622,70
86BA215	Futuro Advance Optimised FreeForm Transitions Graphite Green 1.6 Uncoated	2019/01/01	R 4 762,80
86BA126	Futuro Advance Optimised FreeForm Transitions Graphite Green 1.67 Uncoated	2019/01/01	R 5 551,70
86BA097	Futuro Advance Optimised FreeForm NuPolar® 1.5 Uncoated	2019/01/01	R 1 904,90
86BA138	Futuro Advance Optimised FreeForm NuPolar® 1.6 Uncoated	2019/01/01	R 3 278,90
86BA059	Futuro Advance Optimised FreeForm NuPolar® 1.67 Uncoated	2019/01/01	R 4 089,20
86BA121	Futuro Natural Optimised FreeForm 1.5 Uncoated	2019/01/01	R 3 192,60
86BA114	Futuro Natural Optimised FreeForm Transitions® 1.5 Uncoated	2019/01/01	R 5 014,50
86BA107	Futuro Natural Optimised FreeForm NuPolar® 1.5 Uncoated	2019/01/01	R 5 459,80
86BA102	Futuro Natural Optimised FreeForm 1.6 Uncoated	2019/01/01	R 4 025,20
81HY033	Nulux Eyvia 1.74 HVLL standard	2019/01/01	R 3 394,60
86EW001	Easy VIEW 1.50 Clear Uncoated	2019/01/01	R 90,20

OPTOMETRY TARIFFS FULL LISTING CONTINUED

OPTOMETRY TARIFFS WITH EFFECT FROM 1 January 2019

Code	Description	Effective date	2019 Values
86EW002	Easy VIEW 1.56 Sungrey Uncoated	2019/01/01	R 991,80
86EW011	Easy VIEW PLUS 1.50 Clear Uncoated	2019/01/01	R 725,00
86EW004	Easy VIEW PLUS 1.50 Acclimates Uncoated	2019/01/01	R 1 394,30
86EW014	Easy VIEW PLUS 1.50 Transitions Uncoated	2019/01/01	R 2 001,50
86EW007	Easy VIEW PLUS 1.50 Polarised Uncoated	2019/01/01	R 0,00
86EW012	Easy VIEW PLUS PolyCarb Clear Uncoated	2019/01/01	R 1 470,20
86EW005	Easy VIEW PLUS PolyCarb Transitions Uncoated	2019/01/01	R 3 098,60
86EW022	Easy VIEW PLUS 1.60 Clear Uncoated	2019/01/01	R 1 456,40
86EW015	Easy VIEW PLUS 1.60 Transitions Uncoated	2019/01/01	R 3 068,70
86EW003	Easy VIEW PLUS 1.67 Clear Uncoated	2019/01/01	R 3 036,50
86EW006	Easy VIEW PLUS 1.67 Transitions Uncoated	2019/01/01	R 4 575,20
86EW021	Easy VIEW HD 1.50 Clear Uncoated	2019/01/01	R 1 182,70
86EW024	Easy VIEW HD 1.50 Transitions Uncoated	2019/01/01	R 2 309,70
86EW017	Easy VIEW HD 1.50 Polarised Uncoated	2019/01/01	R 2 309,70
86EW032	Easy VIEW HD PolyCarb Clear Uncoated	2019/01/01	R 2 309,70
86EW025	Easy VIEW HD PolyCarb Transitions Uncoated	2019/01/01	R 3 570,10
86EW042	Easy VIEW HD 1.60 Clear Uncoated	2019/01/01	R 2 309,70
86EW035	Easy VIEW HD 1.60 Transitions Uncoated	2019/01/01	R 3 570,10
86EW013	Easy VIEW HD 1.67 Clear Uncoated	2019/01/01	R 3 903,60
86EW016	Easy VIEW HD 1.67 Transitions Uncoated	2019/01/01	R 5 580,30
86EC001	LuxaLite Continual Focus (CFL18) Uncoated	2019/01/01	R 0,00

OPTOMETRY TARIFFS FULL LISTING CONTINUED

OPTOMETRY TARIFFS WITH EFFECT FROM 1 January 2019

Code	Description	Effective date	2019 Values
86EC002	ClearFocus WideView Multi Uncoated	2019/01/01	R 58,00
86EC005	SmartShades Continual Focus (CFL18) Uncoated	2019/01/01	R 237,40
86EC015	SmartShades Wideview	2019/01/01	R 357,00
86EC011	Eyecon Internal	2019/01/01	R 0,00
86EC025	Eyecon Internal SmartShades	2019/01/01	R 1 042,40
86EC003	Eyecon Internal 1.6	2019/01/01	R 1 295,40
86EC013	Eyecon Internal 1.67	2019/01/01	R 1 980,80
86EC021	Eyecon Genius	2019/01/01	R 136,20
86EC012	Eyecon Genius 1.6	2019/01/01	R 1 801,40
86EC023	Eyecon Genius 1.67	2019/01/01	R 2 164,80
86EC035	Eyecon Genius SmartShades	2019/01/01	R 1 350,60
86EC031	Eyecon Genius Bluecut	2019/01/01	R 633,00
86EC022	Eyecon Genius Bluecut 1.6	2019/01/01	R 1 801,40
86EC041	Eyecon Alpha	2019/01/01	R 1 226,40
86EC032	Eyecon Alpha 1.6	2019/01/01	R 2 482,20
86EC033	Eyecon Alpha 1.67	2019/01/01	R 4 483,20
86EC051	Eyecon Alpha BlueCut	2019/01/01	R 2 399,40
86EC045	Eyecon Alpha SmartShades	2019/01/01	R 3 255,00
86EC042	Eyecon Alpha BlueCut 1.6	2019/01/01	R 2 399,40
86EC061	Eyecon Camber	2019/01/01	R 2 151,00
86EC043	Eyecon Camber 1.67	2019/01/01	R 7 942,40

OPTOMETRY TARIFFS FULL LISTING CONTINUED

OPTOMETRY TARIFFS WITH EFFECT FROM 1 January 2019

Code	Description	Effective date	2019 Values
81FE001	SV 1.5 Orma	2019/01/01	R 38,90
81FE004	SV 1.5 Acclimates	2019/01/01	R 674,80
81FE014	SV 1.5 Transitions S7 / Xtractive	2019/01/01	R 1 371,50
81FE002	SV 1.56 H/C (<-2.00 Cyl)	2019/01/01	R 88,70
81FE012	SV 1.56 H/C (-2.25 - 4.00 Cyl)	2019/01/01	R 175,00
81FE042	SV 1.56 HMC (<-2.00 Cyl)	2019/01/01	R 174,20
81FE052	SV 1.56 HMC (-2.25 -4.00 Cyl)	2019/01/01	R 268,90
81FE005	SV 1.56 Photochromic H/C	2019/01/01	R 488,10
81FE015	SV 1.56 Photochromic HMC	2019/01/01	R 746,50
81FE022	SV 1.59 Polycarbonate	2019/01/01	R 840,20
81FE032	SV 1.6	2019/01/01	R 386,30
81FE003	SV 1.67	2019/01/01	R 746,50
81FE013	SV 1.74	2019/01/01	R 1 567,70
82FE001	SV 1.5 Orma Surfaced Uncoated	2019/01/01	R 141,80
82FE011	Lenticular / Bi-Concave Surfaced Uncoated	2019/01/01	R 1 612,20
82FE004	SV 1.5 Acclimates Surfaced Uncoated	2019/01/01	R 699,50
82FE014	SV 1.5 Transitions S7 / Xtractive Surfaced Uncoated	2019/01/01	R 1 511,00
82FE007	SV 1.5 Orma Polarized Surfaced Uncoated	2019/01/01	R 1 112,10
82FE005	SV 1.56 Photochromic Surfaced Uncoated	2019/01/01	R 483,00
82FE002	SV 1.59 Polycarbonate Surfaced Uncoated	2019/01/01	R 1 204,40
82FE008	SV 1.59 Polycarbonate Polarized Surfaced Uncoated	2019/01/01	R 3 097,50

OPTOMETRY TARIFFS FULL LISTING CONTINUED

OPTOMETRY TARIFFS WITH EFFECT FROM 1 January 2019

Code	Description	Effective date	2019 Values
82FE015	SV 1.59 Polycarbonate Transitions S7 Surfaced Uncoated	2019/01/01	R 2 433,70
82FE012	SV 1.6 Surfaced Uncoated	2019/01/01	R 1 737,20
82FE025	SV 1.6 Transitions S7 Surfaced Uncoated	2019/01/01	R 2 838,50
82FE003	SV 1.67 Surfaced Uncoated	2019/01/01	R 2 344,40
82FE006	SV 1.67 Transitions S7 Uncoated	2019/01/01	R 3 832,70
82FE013	SV 1.74 Surfaced Uncoated	2019/01/01	R 2 439,40
83FE001	Accomadative Support 1.5 Uncoated	2019/01/01	R 674,60
83FE004	Accomadative Support 1.5 Transitions S7 Uncoated	2019/01/01	R 1 557,30
83FE002	Accomadative Support 1.59 Clear Uncoated	2019/01/01	R 1 532,90
83FE005	Accomadative Support 1.59 Transitions S7 Uncoated	2019/01/01	R 2 726,20
83FE012	Accomadative Support 1.6 Clear Uncoated	2019/01/01	R 1 170,30
83FE015	Accomadative Support 1.6 Transitions S7 Uncoated	2019/01/01	R 2 680,20
84FE001	Bifocal 28 1.5 CR39 Uncoated	2019/01/01	R 259,00
84FE011	Bifocal 28 1.5 Lenticular / Bi-Concave Uncoated	2019/01/01	R 1 559,70
84FE024	Bifocal 28 1.5 Acclimates Uncoated	2019/01/01	R 1 120,50
84FE034	Bifocal 28 1.5 Transitions S7 Uncoated	2019/01/01	R 1 661,70
84FE021	Bifocal 35 1.5 Uncoated	2019/01/01	R 916,80
84FE031	Bifocal Executive 1.5 Uncoated	2019/01/01	R 1 684,70
84FE005	Bifocal 28 1.56 Photochromic Uncoated	2019/01/01	R 836,40
84FE002	Bifocal 1.59 Polycarbonate Uncoated	2019/01/01	R 1 202,50
85FE001	Office 1.5 Intermediate To Near Uncoated	2019/01/01	R 190,30

OPTOMETRY TARIFFS FULL LISTING CONTINUED

OPTOMETRY TARIFFS WITH EFFECT FROM 1 January 2019

Code	Description	Effective date	2019 Values
85FE002	Office 1.6 Intermediate To Near Uncoated	2019/01/01	R 976,10
86FE031	Conventional Progressive 1.5 Uncoated	2019/01/01	R 0,00
86FE045	Conventional Photochromic Progressive 1.56 Uncoated	2019/01/01	R 485,00
86FE001	Falcon Easy View DS 1.5 Uncoated	2019/01/01	R 718,20
86FE004	Falcon Easy View DS 1.5 Acclimates Uncoated	2019/01/01	R 1 208,00
86FE055	Falcon Easy View DS 1.5 Transitions S7 Uncoated	2019/01/01	R 1 622,00
86FE002	Falcon Easy View DS 1.59 Polycarb Clear Uncoated	2019/01/01	R 1 154,70
86FE065	Falcon Easy View DS 1.59 Polycarb Transitions S7 Uncoated	2019/01/01	R 2 279,80
86FE012	Falcon Easy View DS 1.6 Clear Uncoated	2019/01/01	R 1 309,50
86FE075	Falcon Easy View DS 1.6 Transitions S7 Uncoated	2019/01/01	R 3 154,90
86FE003	Falcon Easy View DS 1.67 Clear Uncoated	2019/01/01	R 1 883,90
86FE026	Falcon Easy View DS 1.67 Transitions S7 Uncoated	2019/01/01	R 2 610,20
86FE011	Falcon DS 1.5 Clear Uncoated	2019/01/01	R 1 309,50
86FE014	Falcon DS 1.5 Acclimates Uncoated	2019/01/01	R 1 779,80
86FE024	Falcon DS 1.5 Transitions 7 Uncoated	2019/01/01	R 2 404,80
86FE007	Falcon DS 1.5 Polarized Uncoated	2019/01/01	R 745,30
86FE022	Falcon DS 1.59 Polycarb Clear Uncoated	2019/01/01	R 1 842,20
86FE005	Falcon DS 1.59 Polycarb Transitions S7 Uncoated	2019/01/01	R 2 967,40
86FE032	Falcon DS 1.6 Clear Uncoated	2019/01/01	R 1 967,30
86FE015	Falcon DS 1.6 Transitions S7 Uncoated	2019/01/01	R 3 184,60
86FE013	Falcon DS 1.67 Clear Uncoated	2019/01/01	R 2 321,50

OPTOMETRY TARIFFS FULL LISTING CONTINUED

OPTOMETRY TARIFFS WITH EFFECT FROM 1 January 2019

Code	Description	Effective date	2019 Values
86FE006	Falcon DS 1.67 Transitions S7 Uncoated	2019/01/01	R 3 821,60
86FE021	Falcon Ultra HD Digital 1.5 Clear Uncoated	2019/01/01	R 2 872,10
86FE034	Falcon Ultra HD Digital 1.5 Acclimates Uncoated	2019/01/01	R 3 809,70
86FE044	Falcon Ultra HD Digital 1.5 Transitions 7 Uncoated	2019/01/01	R 4 592,50
86FE042	Falcon Ultra HD Digital 1.59 Polycarb Clear Uncoated	2019/01/01	R 3 967,40
86FE025	Falcon Ultra HD Digital 1.59 Polycarb Transitions S7 Uncoated	2019/01/01	R 5 217,60
86FE052	Falcon Ultra HD Digital 1.6 Clear Uncoated	2019/01/01	R 3 967,40
86FE035	Falcon Ultra HD Digital 1.6 Transitions S7 Uncoated	2019/01/01	R 5 217,60
86FE023	Falcon Ultra HD Digital 1.67 Clear Uncoated	2019/01/01	R 5 634,30
86FE016	Falcon Ultra HD Digital 1.67 Transitions S7 Uncoated	2019/01/01	R 7 104,60
86GK001	1.50 GKB Matrix FF Clear Uncoated	2019/01/01	R 322,50
86GK034	1.50 GKB Matrix Acclimates Grey Uncoated	2019/01/01	R 1 587,50
86GK004	1.50 GKB Matrix FF Transitions VII Grey/Brown Uncoated	2019/01/01	R 2 162,50
86GK007	1.50 GKB Matrix FF Polarized Grey/Brown/Green Uncoated	2019/01/01	R 1 771,50
86GK025	1.56 GKB Matrix FF Reactor Grey/Brown Uncoated	2019/01/01	R 1 012,50
86GK012	1.59 GKB Matrix FF Polycarbonate Clear Uncoated	2019/01/01	R 1 771,50
86GK005	1.59 GKB Matrix FF Polycarbonate Transitions VII Grey Uncoated	2019/01/01	R 4 152,00
86GK008	1.59 GKB Matrix FF Polarised Polycarbonate Grey/ Brown Uncoated	2019/01/01	R 2 162,50
86GK003	1.61 GKB Matrix FF Clear Uncoated	2019/01/01	R 1 127,50
86GK045	1.60 GKB Matrix FF Reactor Grey/Brown Uncoated	2019/01/01	R 1 587,50
86GK006	1.61 GKB Matrix FF Transitions VII Grey/Brown Uncoated	2019/01/01	R 4 267,00

OPTOMETRY TARIFFS FULL LISTING CONTINUED

OPTOMETRY TARIFFS WITH EFFECT FROM 1 January 2019

Code	Description	Effective date	2019 Values
86GK018	1.60 GKB Matrix FF Polarized Grey/Brown Uncoated	2019/01/01	R 4 761,50
86GK013	1.67 GKB Matrix FF Clear Uncoated	2019/01/01	R 1 886,50
86GK016	1.67 GKB Matrix FF Transitions VII Grey/Brown Uncoated	2019/01/01	R 4 922,50
86GK009	1.67 GKB Matrix FF Polarized Grey/Brown/Green Uncoated	2019/01/01	R 6 762,50
86GK023	1.74 GKB Matrix FF Clear Uncoated	2019/01/01	R 3 496,50
86GK026	1.74 GKB Matrix FF Transitions VII Grey/Brown Uncoated	2019/01/01	R 8 671,50
86GK011	1.50 GKB Matrix FF Digital Gold Clear Uncoated	2019/01/01	R 621,50
86GK014	1.50 GKB Matrix FF Digital Gold Transitions VII Grey/Brown Uncoated	2019/01/01	R 2 921,50
86GK017	1.50 GKB Matrix FF Digital Gold Polarized Grey/Brown/Green Uncoated	2019/01/01	R 2 427,00
86GK035	1.56 GKB Matrix FF Digital Gold Reactor Grey/Brown Uncoated	2019/01/01	R 1 472,50
86GK032	1.59 GKB Matrix FF Digital Gold Polycarbonate Clear Uncoated	2019/01/01	R 2 427,00
86GK015	1.59 GKB Matrix FF Digital Gold Polycarbonate Transitions VII Grey Uncoated	2019/01/01	R 5 417,00
86GK028	1.59 GKB Matrix FF Digital Gold Polarised Polycarbonate Grey/Brown Uncoated	2019/01/01	R 2 921,50
86GK033	1.61 GKB Matrix FF Digital Gold Clear Uncoated	2019/01/01	R 1 622,00
86GK055	1.60 GKB Matrix FF Digital Gold Reactor Grey/Brown Uncoated	2019/01/01	R 2 162,50
86GK036	1.61 GKB Matrix FF Digital Gold Transitions VII Grey/Brown Uncoated	2019/01/01	R 5 532,00
86GK038	1.60 GKB Matrix FF Digital Gold Polarized Grey/Brown Uncoated	2019/01/01	R 6 187,50
86GK043	1.67 GKB Matrix FF Digital Gold Clear Uncoated	2019/01/01	R 2 542,00
86GK046	1.67 GKB Matrix FF Digital Gold Transitions VII Grey/Brown Uncoated	2019/01/01	R 6 371,50
86GK019	1.67 GKB Matrix FF Digital Gold Polarized Grey/Brown Uncoated	2019/01/01	R 8 671,50
86GK053	1.74 GKB Matrix FF Digital Gold Clear Uncoated	2019/01/01	R 4 577,50

OPTOMETRY TARIFFS FULL LISTING CONTINUED

OPTOMETRY TARIFFS WITH EFFECT FROM 1 January 2019

Code	Description	Effective date	2019 Values
86GK056	1.74 GKB Matrix FF Digital Gold Transitions VII Grey/Brown Uncoated	2019/01/01	R 10 592,00
86GK021	1.50 GKB Matrix FF Digital Patinum Clear Uncoated	2019/01/01	R 782,50
86GK024	1.50 GKB Matrix FF Digital Platinum Transitions VII Grey/Brown Uncoated	2019/01/01	R 3 427,50
86GK027	1.50 GKB Matrix FF Digital Platinum Polarized Grey/Brown/Green Uncoated	2019/01/01	R 2 852,50
86GK065	1.56 GKB Matrix FF Digital Platinum Reactor Grey/Brown Uncoated	2019/01/01	R 1 771,50
86GK042	1.59 GKB Matrix FF Digital Platinum Polycarbonate Clear Uncoated	2019/01/01	R 2 852,50
86GK075	1.59 GKB Matrix FF Digital Platinum Polycarbonate Transitions VII Grey Uncoated	2019/01/01	R 6 187,50
86GK048	1.59 GKB Matrix FF Digital Platinum Polarised Polycarbonate Grey/Brown Uncoated	2019/01/01	R 3 381,50
86GK063	1.61 GKB Matrix FF Digital Platinum Clear Uncoated	2019/01/01	R 1 932,50
86GK085	1.60 GKB Matrix FF Digital Platinum Reactor Grey/Brown Uncoated	2019/01/01	R 2 542,00
86GK066	1.61 GKB Matrix FF Digital Platinum Transitions VII Grey/Brown Uncoated	2019/01/01	R 6 337,00
86GK058	1.60 GKB Matrix FF Digital Platinum Polarized Grey/Brown Uncoated	2019/01/01	R 7 027,00
86GK073	1.67 GKB Matrix FF Digital Platinum Clear Uncoated	2019/01/01	R 3 002,00
86GK076	1.67 GKB Matrix FF Digital Platinum Transitions VII Grey/Brown Uncoated	2019/01/01	R 7 217,90
86GK029	1.67 GKB Matrix FF Digital Platinum Polarized Grey/Brown Uncoated	2019/01/01	R 9 821,50
86GK083	1.74 GKB Matrix FF Digital Platinum Clear Uncoated	2019/01/01	R 5 267,50
86GK086	1.74 GKB Matrix FF Digital Platinum Transitions VII Grey/Brown Uncoated	2019/01/01	R 11 937,50
86HY001	GP Wide 1.50 Uncoated	2019/01/01	R 1 415,00
86HY011	Maxxee 1.50 uncoated	2019/01/01	R 115,50
86HY214	Maxxee 1.50 Photo Uncoated	2019/01/01	R 1 196,50
86HY031	Maxxee 1.53 Uncoated	2019/01/01	R 968,80

OPTOMETRY TARIFFS FULL LISTING CONTINUED

OPTOMETRY TARIFFS WITH EFFECT FROM 1 January 2019

Code	Description	Effective date	2019 Values
86HY204	Maxxee 1.53 Photo Uncoated	2019/01/01	R 1 861,20
86HY251	Maxxee Plus 1.50 Uncoated	2019/01/01	R 485,80
86HY284	Maxxee Plus 1.50 Photo Uncoated	2019/01/01	R 1 511,60
86HY392	Maxxee Plus 1.53 Uncoated	2019/01/01	R 1 249,40
86HY445	Maxxee Plus 1.53 Photo Uncoated	2019/01/01	R 2 277,50
86HY051	Hoyalux Sportive High Curve 1.50	2019/01/01	R 2 364,90
86HY294	Hoyalux Sportive Sensity Dark High Curve 1.50	2019/01/01	R 3 747,20
86HY002	Hoyalux Sportive High Curve 1.53 Uncoated	2019/01/01	R 3 075,60
86HY455	Hoyalux Sportive Sensity Dark High Curve 1.53 Uncoated	2019/01/01	R 4 736,20
86HY012	Hoyalux Sportive High Curve 1.60 Uncoated	2019/01/01	R 3 606,90
86HY465	Hoyalux Sportive Sensity Dark High Curve 1.60 Uncoated	2019/01/01	R 5 267,50
86HY061	Amplitude 1.50 (Mini & Long)	2019/01/01	R 506,50
86HY004	Amplitude 1.50 Sensity Uncoated (Mini & Long)	2019/01/01	R 2 144,10
86HY014	Amplitude 1.50 Transitions S7 Uncoated (Mini & Long)	2019/01/01	R 2 144,10
86HY024	Amplitude 1.50 Acclimates Uncoated (Mini & Long)	2019/01/01	R 1 484,00
86HY022	Amplitude 1.60 Uncoated (Mini & Long)	2019/01/01	R 1 341,40
86HY005	Amplitude 1.60 Sensity Uncoated (Mini & Long)	2019/01/01	R 3 862,20
86HY015	Amplitude 1.60 Transitions S7 Uncoated (Mini & Long)	2019/01/01	R 3 862,20
86HY071	Amplitude Digi 1.50 Uncoated (Mini & Long)	2019/01/01	R 554,80
86HY034	Amplitude Digi 1.50 Transitions S7 Uncoated (Mini & Long)	2019/01/01	R 2 144,10
86HY044	Amplitude Digi 1.50 Acclimates Uncoated (Mini & Long)	2019/01/01	R 1 481,70

OPTOMETRY TARIFFS FULL LISTING CONTINUED

OPTOMETRY TARIFFS WITH EFFECT FROM 1 January 2019

Code	Description	Effective date	2019 Values
86HY007	Amplitude Digi 1.50 Polarised Uncoated (Mini & Long)	2019/01/01	R 1 838,20
86HY032	Amplitude Digi 1.53 Uncoated (Mini & Long)	2019/01/01	R 1 139,00
86HY025	Amplitude Digi 1.53 Transitions (Grey) Uncoated (Mini & Long)	2019/01/01	R 2 723,70
86HY042	Amplitude Digi 1.60 Uncoated (Mini & Long)	2019/01/01	R 1 435,70
86HY035	Amplitude Digi 1.60 Transitions S7 Uncoated (Mini & Long)	2019/01/01	R 3 862,20
86HY017	Amplitude Digi 1.60 Polarised Uncoated (Mini & Long)	2019/01/01	R 3 363,10
86HY081	Amplitude TF 1.50 (Mini & Long)	2019/01/01	R 961,90
86HY054	Amplitude TF 1.50 Sensity Uncoated (Mini & Long)	2019/01/01	R 2 599,50
86HY064	Amplitude TF 1.50 Transitions S7 Uncoated (Mini & Long)	2019/01/01	R 2 599,50
86HY052	Amplitude TF PNX 1.53 Uncoated (Mini & Long)	2019/01/01	R 2 008,40
86HY045	Amplitude TF PNX 1.53 Sensity Uncoated (Mini & Long)	2019/01/01	R 3 556,30
86HY062	Amplitude TF 1.60 Uncoated (Mini & Long)	2019/01/01	R 2 486,80
86HY055	Amplitude TF 1.60 Sensity Uncoated (Mini & Long)	2019/01/01	R 4 145,10
86HY065	Amplitude TF 1.60 Transitions S7 Uncoated (Mini & Long)	2019/01/01	R 4 145,10
86HY003	Amplitude TF 1.67 Uncoated (Mini & Long)	2019/01/01	R 2 852,50
86HY006	Amplitude TF 1.67 Sensity Uncoated (Mini & Long)	2019/01/01	R 4 223,30
86HY091	Active 1.50 low add	2019/01/01	R 515,70
86HY074	Active 1.50 low add Sensity Uncoated	2019/01/01	R 2 268,30
86HY101	Active Eyas 1.60 low add Uncoated	2019/01/01	R 1 571,40
86HY075	Active Eyas 1.60 low add Sensity Uncoated	2019/01/01	R 3 002,00
86HY013	Active Eynoa 1.67 low add Uncoated	2019/01/01	R 1 849,70

OPTOMETRY TARIFFS FULL LISTING CONTINUED

OPTOMETRY TARIFFS WITH EFFECT FROM 1 January 2019

Code	Description	Effective date	2019 Values
86HY016	Active Eynoa 1.67 low add Sensity Uncoated	2019/01/01	R 3 862,20
86HY111	Summit 1.50 (CD & Pro)	2019/01/01	R 1 359,80
86HY084	Summit 1.50 Sensity Uncoated (CD & Pro)	2019/01/01	R 2 597,20
86HY094	Summit 1.50 Transitions S7 Uncoated (CD & Pro)	2019/01/01	R 2 597,20
86HY224	Summit 1.50 Suntech Uncoated (CD & Pro)	2019/01/01	R 2 461,50
86HY072	Summit PNx 1.53 Uncoated (CD & Pro)	2019/01/01	R 1 907,20
86HY085	Summit PNx 1.53 Sensity Uncoated (CD & Pro)	2019/01/01	R 3 636,80
86HY095	Summit PNx 1.53 Transitions S7 Uncoated (CD & Pro)	2019/01/01	R 3 636,80
86HY305	Summit PNx 1.53 Suntech Uncoated (CD & Pro)	2019/01/01	R 3 011,20
86HY092	Summit Eyas 1.60 Uncoated (CD & Pro)	2019/01/01	R 2 077,40
86HY105	Summit Eyas 1.60 Sensity Uncoated (CD & Pro)	2019/01/01	R 3 885,20
86HY115	Summit Eyas 1.60 Transitions S7 Uncoated (CD & Pro)	2019/01/01	R 3 885,20
86HY315	Summit Eyas 1.60 Suntech Uncoated (CD & Pro)	2019/01/01	R 3 179,10
86HY023	Summit Eynoa 1.67 Uncoated (CD & Pro)	2019/01/01	R 2 535,10
86HY026	Summit Eynoa 1.67 Sensity Uncoated (CD & Pro)	2019/01/01	R 4 338,30
86HY036	Summit Eynoa 1.67 Transitions S7 Uncoated (CD & Pro)	2019/01/01	R 4 338,30
86HY033	Summit Eynoa 1.67 Suntech Uncoated (CD & Pro)	2019/01/01	R 3 636,80
86HY027	Summit Digi 1.50 Polarised Uncoated (CD & Pro)	2019/01/01	R 2 197,00
86HY008	Summit Digi Eyas 1.60 Polarised Uncoated (CD & Pro)	2019/01/01	R 5 292,80
86HY131	Summit TF 1.50 Uncoated (CD & Pro)	2019/01/01	R 1 359,80
86HY104	Summit TF 1.50 Sensity Uncoated (CD & Pro)	2019/01/01	R 2 597,20

OPTOMETRY TARIFFS FULL LISTING CONTINUED

OPTOMETRY TARIFFS WITH EFFECT FROM 1 January 2019

Code	Description	Effective date	2019 Values
86HY114	Summit TF 1.50 Transitions S7 Uncoated (CD & Pro)	2019/01/01	R 2 597,20
86HY234	Summit TF 1.50 Suntech Uncoated (CD & Pro)	2019/01/01	R 2 461,50
86HY112	Summit TF PNx 1.53 Uncoated (CD & Pro)	2019/01/01	R 1 907,20
86HY125	Summit TF PNx 1.53 Sensity Uncoated (CD & Pro)	2019/01/01	R 3 636,80
86HY135	Summit TF PNx 1.53 Transitions S7 Uncoated (CD & Pro)	2019/01/01	R 3 636,80
86HY325	Summit TF PNx 1.53 Suntech Uncoated (CD & Pro)	2019/01/01	R 3 011,20
86HY132	Summit TF Eyas 1.60 Uncoated (CD & Pro)	2019/01/01	R 2 077,40
86HY145	Summit TF Eyas 1.60 Sensity Uncoated (CD & Pro)	2019/01/01	R 3 885,20
86HY155	Summit TF Eyas 1.60 Transitions S7 Uncoated (CD & Pro)	2019/01/01	R 3 885,20
86HY335	Summit TF Eyas 1.60 Suntech Uncoated (CD & Pro)	2019/01/01	R 3 179,10
86HY043	Summit TF Eynoa 1.67 Uncoated (CD & Pro)	2019/01/01	R 2 535,10
86HY046	Summit TF Eynoa 1.67 Sensity Uncoated (CD & Pro)	2019/01/01	R 4 338,30
86HY056	Summit TF Eynoa 1.67 Transitions S7 Uncoated (CD & Pro)	2019/01/01	R 4 338,30
86HY136	Summit TF Eynoa 1.67 Suntech Uncoated (CD & Pro)	2019/01/01	R 3 636,80
86HY211	Balansis 1.50 Uncoated	2019/01/01	R 2 114,20
86HY244	Balansis 1.50 Sensity Uncoated	2019/01/01	R 3 793,20
86HY304	Balansis 1.50 Sensity Dark Uncoated	2019/01/01	R 3 793,20
86HY292	Balansis PNx 1.53 Uncoated	2019/01/01	R 2 859,40
86HY345	Balansis PNx 1.53 Sensity Uncoated	2019/01/01	R 5 203,10
86HY475	Balansis PNx 1.53 Sensity Dark Uncoated	2019/01/01	R 5 203,10
86HY302	Balansis Eyas 1.60 Uncoated	2019/01/01	R 3 087,10

OPTOMETRY TARIFFS FULL LISTING CONTINUED

OPTOMETRY TARIFFS WITH EFFECT FROM 1 January 2019

Code	Description	Effective date	2019 Values
86HY355	Balansis Eyas 1.60 Sensity Uncoated	2019/01/01	R 5 536,60
86HY485	Balansis Eyas 1.60 Sensity Dark Uncoated	2019/01/01	R 5 536,60
86HY183	Balansis Eynoa 1.67 Uncoated	2019/01/01	R 3 738,00
86HY146	Balansis Eynoa 1.67 Sensity Uncoated	2019/01/01	R 6 189,80
86HY186	Balansis Eynoa 1.67 Sensity Dark Uncoated	2019/01/01	R 6 189,80
86HY213	Balansis Eyvia 1.74 Uncoated	2019/01/01	R 6 486,50
86HY312	Enroute Progressive 1.6 uncoated	2019/01/01	R 1 973,90
86HY322	Enroute Pro Progressive 1.6 uncoated	2019/01/01	R 2 123,40
86HY193	Enroute Progressive 1.67 uncoated	2019/01/01	R 3 261,90
86HY203	Enroute Pro Progressive 1.67 uncoated	2019/01/01	R 3 411,40
86HY171	iD LifeStyle V+ 1.50 Uncoated (Clarity & Harmony)	2019/01/01	R 2 525,90
86HY134	iD LifeStyle V+ 1.50 Sensity Uncoated (Clarity & Harmony)	2019/01/01	R 4 775,30
86HY144	iD LifeStyle V+ 1.50 Transitions S7 Uncoated (Clarity & Harmony)	2019/01/01	R 4 775,30
86HY154	iD LifeStyle V+ 1.50 Transitions XtrActive Uncoated (Clarity & Harmony)	2019/01/01	R 4 775,30
86HY254	iD LifeStyle V+ 1.50 Suntech Uncoated (Clarity & Harmony)	2019/01/01	R 3 896,70
86HY172	iD LifeStyle V+ PNx 1.53 Uncoated (Clarity & Harmony)	2019/01/01	R 3 096,30
86HY185	iD LifeStyle V+ PNx 1.53 Sensity Uncoated (Clarity & Harmony)	2019/01/01	R 5 350,30
84TL004	OTL Flattop Sun glare HC	2019/01/01	R 782,50
86HY195	iD LifeStyle V+ PNx 1.53 Transitions S7 Uncoated (Clarity & Harmony)	2019/01/01	R 5 350,30
86HY365	iD LifeStyle V+ PNx 1.53 Suntech Uncoated (Clarity & Harmony)	2019/01/01	R 4 469,40
86HY192	iD LifeStyle V+ Eyas 1.60 Uncoated (Clarity & Harmony)	2019/01/01	R 3 287,20

OPTOMETRY TARIFFS FULL LISTING CONTINUED

OPTOMETRY TARIFFS WITH EFFECT FROM 1 January 2019

Code	Description	Effective date	2019 Values
86HY205	iD LifeStyle V+ Eyas 1.60 Sensity Uncoated (Clarity & Harmony)	2019/01/01	R 5 541,20
86HY215	iD LifeStyle V+ Eyas 1.60 Transitions S7 Uncoated (Clarity & Harmony)	2019/01/01	R 5 541,20
86HY375	iD LifeStyle V+ Eyas 1.60 Suntech Uncoated (Clarity & Harmony)	2019/01/01	R 4 664,90
86HY073	iD LifeStyle V+ Eynoa 1.67 Uncoated (Clarity & Harmony)	2019/01/01	R 4 549,90
86HY076	iD LifeStyle V+ Eynoa 1.67 Sensity Uncoated (Clarity & Harmony)	2019/01/01	R 6 799,30
86HY086	iD LifeStyle V+ Eynoa 1.67 Transitions S7 Uncoated (Clarity & Harmony)	2019/01/01	R 6 799,30
86HY156	iD LifeStyle V+ Eynoa 1.67 Suntech Uncoated (Clarity & Harmony)	2019/01/01	R 5 923,00
86HY093	iD LifeStyle V+ Eyvia 1.74 Uncoated (Clarity & Harmony)	2019/01/01	R 6 918,90
86HY191	iD LifeStyle V+ X-Act 1.50 Uncoated (Clarity & Harmony)	2019/01/01	R 3 036,50
86HY164	iD LifeStyle V+ X-Act 1.50 Sensity Uncoated (Clarity & Harmony)	2019/01/01	R 5 285,90
86HY212	iD LifeStyle V+ X-Act PNX 1.53 Uncoated (Clarity & Harmony)	2019/01/01	R 3 609,20
86HY225	iD LifeStyle V+ X-Act PNX 1.53 Sensity Uncoated (Clarity & Harmony)	2019/01/01	R 5 858,60
86HY222	iD LifeStyle V+ X-Act Eyas 1.60 Uncoated (Clarity & Harmony)	2019/01/01	R 3 797,80
86HY235	iD LifeStyle V+ X-Act Eyas 1.60 Sensity Uncoated (Clarity & Harmony)	2019/01/01	R 6 051,80
86HY103	iD LifeStyle V+ X-Act Eynoa 1.67 Uncoated (Clarity & Harmony)	2019/01/01	R 5 062,80
86HY096	iD LifeStyle V+ X-Act Eynoa 1.67 Sensity Uncoated (Clarity & Harmony)	2019/01/01	R 7 314,50
86HY113	iD LifeStyle V+ X-Act Eyvia 1.74 Uncoated (Clarity & Harmony)	2019/01/01	R 7 429,50
86HY231	LifeStyle Lite 1.50 Uncoated	2019/01/01	R 2 712,20
86HY264	LifeStyle Lite 1.50 Sensity Uncoated	2019/01/01	R 5 092,70
86HY314	LifeStyle Lite 1.50 Sensity Dark Uncoated	2019/01/01	R 4 934,00
86HY352	LifeStyle Lite PNX 1.53 Uncoated	2019/01/01	R 3 317,10

OPTOMETRY TARIFFS FULL LISTING CONTINUED

OPTOMETRY TARIFFS WITH EFFECT FROM 1 January 2019

Code	Description	Effective date	2019 Values
86HY405	LifeStyle Lite PNX 1.53 Sensity Uncoated	2019/01/01	R 5 697,60
86HY495	LifeStyle Lite PNX 1.53 Sensity Dark Uncoated	2019/01/01	R 5 697,60
86HY362	LifeStyle Lite Eyas 1.60 Uncoated	2019/01/01	R 3 517,20
86HY415	LifeStyle Lite Eyas 1.60 Sensity Uncoated	2019/01/01	R 5 902,30
86HY505	LifeStyle Lite Eyas 1.60 Sensity Dark Uncoated	2019/01/01	R 5 902,30
86HY223	LifeStyle Lite Eynoa 1.67 Uncoated	2019/01/01	R 4 851,20
86HY166	LifeStyle Lite Eynoa 1.67 Sensity Uncoated	2019/01/01	R 7 231,70
86HY196	LifeStyle Lite Eynoa 1.67 Sensity Dark Uncoated	2019/01/01	R 7 231,70
86HY233	LifeStyle Lite Eyvia 1.74 Uncoated	2019/01/01	R 7 353,60
86HY241	LifeStyle 3 1.50 Uncoated	2019/01/01	R 3 142,30
86HY274	LifeStyle 3 1.50 Sensity Uncoated	2019/01/01	R 5 451,50
86HY324	LifeStyle 3 1.50 Sensity Dark Uncoated	2019/01/01	R 5 451,50
86HY372	LifeStyle 3 PNX 1.53 Uncoated	2019/01/01	R 3 731,10
86HY425	LifeStyle 3 PNX 1.53 Sensity Uncoated	2019/01/01	R 6 040,30
86HY515	LifeStyle 3 PNX 1.53 Sensity Dark Uncoated	2019/01/01	R 6 040,30
86HY382	LifeStyle 3 Eyas 1.60 Uncoated	2019/01/01	R 3 924,30
86HY435	LifeStyle 3 Eyas 1.60 Sensity Uncoated	2019/01/01	R 6 240,40
86HY525	LifeStyle 3 Eyas 1.60 Sensity Dark Uncoated	2019/01/01	R 6 240,40
86HY243	LifeStyle 3 Eynoa 1.67 Uncoated	2019/01/01	R 5 221,50
86HY176	LifeStyle 3 Eynoa 1.67 Sensity Uncoated	2019/01/01	R 7 535,30
86HY206	LifeStyle 3 Eynoa 1.67 Sensity Dark Uncoated	2019/01/01	R 7 535,30

OPTOMETRY TARIFFS FULL LISTING CONTINUED

OPTOMETRY TARIFFS WITH EFFECT FROM 1 January 2019

Code	Description	Effective date	2019 Values
86HY253	LifeStyle 3 Eyvia 1.74 Uncoated	2019/01/01	R 7 654,90
86HY201	iD MyStyle V+ 1.50 Uncoated	2019/01/01	R 4 043,90
86HY174	iD MyStyle V+ 1.50 Sensity Uncoated	2019/01/01	R 5 607,90
86HY334	iD MyStyle V+ 1.50 Sensity Dark Uncoated	2019/01/01	R 5 607,90
86HY332	iD MyStyle V+ PNx 1.53 Uncoated	2019/01/01	R 4 986,90
86HY385	iD MyStyle V+ PNx 1.53 Sensity Uncoated	2019/01/01	R 6 573,90
86HY535	iD MyStyle V+ PNx 1.53 Sensity Dark Uncoated	2019/01/01	R 6 573,90
86HY242	iD MyStyle V+ Eyas 1.60 Uncoated	2019/01/01	R 5 559,60
86HY255	iD MyStyle V+ Eyas 1.60 Sensity Uncoated	2019/01/01	R 7 148,90
86HY545	iD MyStyle V+ Eyas 1.60 Sensity Dark Uncoated	2019/01/01	R 7 148,90
86HY123	iD MyStyle V+ Eynoa 1.67 Uncoated	2019/01/01	R 6 493,40
86HY106	iD MyStyle V+ Eynoa 1.67 Sensity Uncoated	2019/01/01	R 7 928,60
86HY216	iD MyStyle V+ Eynoa 1.67 Sensity Dark Uncoated	2019/01/01	R 7 928,60
86HY133	iD MyStyle V+ Eyvia 1.74 Uncoated	2019/01/01	R 9 552,40
86KF011	KF Incredible 1.5 UNCOATED	2019/01/01	R 515,20
86KF021	KF INCREDIBLE MF 1.5 FIT UNCOATED	2019/01/01	R 515,20
86KF014	KF Incredible MF 1.5 Climateyes Uncoated	2019/01/01	R 1 067,40
86KF002	KF Incredible MF 1.6 Uncoated	2019/01/01	R 929,70
86KF062	KF INCREDIBLE MF 1.6 FIT UNCOATED	2019/01/01	R 929,70
86KF025	KF Incredible MF 1.6 Climateyes Uncoated	2019/01/01	R 2 043,10
86KF055	KF INCREDIBLE MF 1.6 FIT TRANSITION UNCOATED	2019/01/01	R 2 294,30

OPTOMETRY TARIFFS FULL LISTING CONTINUED

OPTOMETRY TARIFFS WITH EFFECT FROM 1 January 2019

Code	Description	Effective date	2019 Values
86KF005	KF Incredible MF 1.6 Transition Uncoated	2019/01/01	R 2 294,30
86KF003	KF Incredible MF 1.67 Uncoated	2019/01/01	R 1 478,00
86KF013	KF INCREDIBLE 1.67 FIT UNCOATED	2019/01/01	R 1 478,00
86KF016	KF INCREDIBLE MF 1.67 FIT TRANSITION UNCOATED	2019/01/01	R 2 733,80
86KF006	KF Incredible MF 1.67 Transition Uncoated	2019/01/01	R 2 733,80
86KF022	KF Incredible MF ProtectYourEyes Uncoated 1.59	2019/01/01	R 817,00
86KF035	KF Incredible MF Airwear Transition Uncoated 1.59	2019/01/01	R 1 520,70
86KF042	KF Incredible MF ProtectYourEyes Uncoated 1.53	2019/01/01	R 817,00
86KF045	KF Incredible MF ProtectYour Climateyes Uncoated 1.53	2019/01/01	R 1 967,00
86KF072	KF INCREDIBLE MF FIT PROTECTYOUREYES 1.59 UNCOATED	2019/01/01	R 817,00
86KF065	KF INCREDIBLE MF FIT 1.59 PROTECTYOUR EYES TRANSITION UNCOATED	2019/01/01	R 1 520,70
86KF024	KF INCREDIBLE MF FIT 1.5 TRANSITION UNCOATED	2019/01/01	R 1 330,90
86KF004	KF Incredible MF Transition 1.5 Uncoated	2019/01/01	R 1 330,90
86KF007	KF MF Polareyes Uncoated	2019/01/01	R 973,30
86KF031	Incredible SI 1.5 uncoated	2019/01/01	R 1 067,50
86KF034	Incredible SI 1.5 Climateyes Uncoated	2019/01/01	R 1 433,40
86KF044	KF INCREDIBLE SI 1.5 TRANSITION	2019/01/01	R 1 622,00
86KF082	Incredible SI 1.53 ProtectYourEyes Uncoated	2019/01/01	R 1 403,50
86KF102	INCREDIBLE SI 1.59	2019/01/01	R 1 403,50
86KF075	Incredible SI 1.53 ProtectYourClimateyes Uncoated	2019/01/01	R 2 339,60
86KF095	INCREDIBLE 1.59 TRANSITION	2019/01/01	R 2 539,70

OPTOMETRY TARIFFS FULL LISTING CONTINUED

OPTOMETRY TARIFFS WITH EFFECT FROM 1 January 2019

Code	Description	Effective date	2019 Values
86KF092	Incredible SI 1.6 Uncoated	2019/01/01	R 1 548,40
86KF085	Incredible SI 1.6 Climateyes Uncoated	2019/01/01	R 2 289,00
86KF105	INCREDIBLE SI 1.6 TRANSITION	2019/01/01	R 2 489,10
86KF023	Incredible SI 1.67 Uncoated	2019/01/01	R 1 961,00
86KF026	Incredible SI 1.67 Climateyes Uncoated	2019/01/01	R 2 765,10
86KF036	INCREDIBLE SI 1.67 TRANSITION	2019/01/01	R 2 965,20
86MJ008	Maui Polycarbonate Progressive Uncoated	2019/01/01	R 2 772,00
86MJ018	Maui Evolution 1.6 Progressive Uncoated	2019/01/01	R 3 117,00
86SC031	OS CR39 Advanced Regular and Short 1.5 Uncoated	2019/01/01	R 1 710,60
86SC024	OS Transitions Advanced Regular and Short 1.5 Uncoated	2019/01/01	R 2 849,10
86SC051	OS CR39 Regular and Short 1.5 Uncoated	2019/01/01	R 357,00
86SC044	OS Acclimate Regular 1.5 Uncoated	2019/01/01	R 1 457,60
86SC121	OS CR39 BS/BSPM/BSCM 1.5 Uncoated	2019/01/01	R 1 207,10
86SC064	OS Transition BS/BSPM/BSCM 1.5 Uncoated	2019/01/01	R 3 140,00
86SC107	OS Polarised BS/BSPM/BSCM 1.5 Uncoated	2019/01/01	R 2 128,00
86SC322	OS CR39 BS/BSPM/BSCM 1.6 Uncoated	2019/01/01	R 1 305,80
86SC045	OS Transition BS/BSPM/BSCM 1.6 Uncoated	2019/01/01	R 2 216,60
86SC232	OS Lutina BS/BSPM/BSCM 1.6 Uncoated	2019/01/01	R 1 748,50
86SC138	OS Polarised BS/BSPM/BSCM 1.6 Uncoated	2019/01/01	R 3 393,00
86SC303	OS CR39 BS/BSPM/BSCM 1.67 Uncoated	2019/01/01	R 2 507,50
86SC036	OS Transition BS/BSPM/BSCM 1.67 Uncoated	2019/01/01	R 3 974,90

OPTOMETRY TARIFFS FULL LISTING CONTINUED

OPTOMETRY TARIFFS WITH EFFECT FROM 1 January 2019

Code	Description	Effective date	2019 Values
86SC113	OS Lutina BS/BSPM/BSCM 1.67 Uncoated	2019/01/01	R 2 760,50
86SC313	OS Lutina BS/BSPM/BSCM 1.70 Uncoated	2019/01/01	R 4 658,00
86SC161	OS CR39 Sport Sol 1.5	2019/01/01	R 1 622,00
86SC332	OS CR39 Sport Sol 1.6	2019/01/01	R 2 128,00
86SC342	OS CR39 Modecinq PAL 1.6 Uncoated	2019/01/01	R 3 266,50
86SC352	OS CR39 Night Drive Modecinq PAL 1.6 Uncoated	2019/01/01	R 3 772,50
86SC323	OS CR39 Modecinq PAL 1.7 Uncoated	2019/01/01	R 3 772,50
86SC123	OS CR39 Modecinq PAL 1.76 Uncoated	2019/01/01	R 4 784,50
86SC061	OS CR39 Sereno 1.5 Uncoated	2019/01/01	R 2 254,50
86SC054	OS Transitions Sereno 1.5 Uncoated	2019/01/01	R 3 215,90
86SC032	OS CR39 Sereno 1.6 Uncoated	2019/01/01	R 2 760,50
86SC262	OS Lutina Sereno 1.6 Uncoated	2019/01/01	R 3 266,50
86SC023	OS Lutina Sereno 1.67 Uncoated	2019/01/01	R 3 519,50
86SC333	OS CR39 Sereno 1.70 Uncoated	2019/01/01	R 3 140,00
86SC133	OS CR39 Sereno 1.76 Uncoated	2019/01/01	R 3 772,50
86SC343	OS Lutina Sereno 1.76 Uncoated	2019/01/01	R 3 646,00
86SC062	OS CR39 NWS 1.6 Uncoated	2019/01/01	R 3 013,50
86SC362	OS Lutina NWS 1.6 Uncoated	2019/01/01	R 3 393,00
86SC143	OS Lutina NWS 1.67 Uncoated	2019/01/01	R 4 025,50
86SC153	OS CR39 NWS 1.7 Uncoated	2019/01/01	R 4 025,50
86SC163	OS CR39 NWS 1.76 Uncoated	2019/01/01	R 4 784,50

OPTOMETRY TARIFFS FULL LISTING CONTINUED

OPTOMETRY TARIFFS WITH EFFECT FROM 1 January 2019

Code	Description	Effective date	2019 Values
86TL001	OTL Convo Progressive Clear Uncoated	2019/01/01	R 0,00
86TL002	OTL Convo Progressive Sun glare HC	2019/01/01	R 1 505,40
86TL011	OTL Micra Progressive Short Uncoated	2019/01/01	R 0,00
86TL021	OTL Concord Progressive long Uncoated	2019/01/01	R 0,00
86TL031	OTL Econo - Progressive Short / Long Free form Uncoated	2019/01/01	R 5 217,10
86TL012	OTL Econo - Progressive Short / Long Suglare Free Form HC	2019/01/01	R 1 203,30
86TL041	OTL Evolution Clear Free Form HC	2019/01/01	R 2 648,80
86TL022	OTL Evolution Sun glare Free Form HC	2019/01/01	R 3 171,80
86TL003	OTL Evolution Clear 1.67 Free form HC	2019/01/01	R 2 817,70
86TL051	OTL Clarity Clear Free Form HC	2019/01/01	R 1 755,60
86TL032	OTL Clarity Sun glare Free Form HC	2019/01/01	R 2 525,40
86TL013	OTL Clarity Clear 1.67 Free Form HC	2019/01/01	R 2 294,80
86TL061	OTL True Sight Clear Free Form HC	2019/01/01	R 1 024,70
86TL042	OTL True Sight Sun glare Free Form HC	2019/01/01	R 1 524,90
86TL023	OTL true Sight Clear 1.67 Free Form HC	2019/01/01	R 1 265,10
86TL071	OTL Comforter Clear Free Form Uncoated	2019/01/01	R 3 110,10
86TL052	OTL Comforter Sun glare Free Form HC	2019/01/01	R 5 272,90
86TL033	OTL Comforter Clear 1.67 Free Form HC	2019/01/01	R 3 460,10
86TL081	OTL Super Vivo Short MF HD WIDE HC	2019/01/01	R 3 844,50
86TL062	OTL Super Vivo MF HD Short WIDE Sun Protect HC	2019/01/01	R 5 272,90
86TL043	OTL Super Vivo MF HD Short WIDE Super HRI HC	2019/01/01	R 4 057,10

OPTOMETRY TARIFFS FULL LISTING CONTINUED

OPTOMETRY TARIFFS WITH EFFECT FROM 1 January 2019

Code	Description	Effective date	2019 Values
86TL091	OTL Ultra Flex Plus MF Long WIDE HC	2019/01/01	R 4 111,30
86TL072	OTL Ultra Flex Plus MF HD Long Sun Protrect WIDE HC	2019/01/01	R 5 035,50
86TL053	OTL Ultra Flex Plus MF Long Super HRI WIDE HC	2019/01/01	R 4 548,30
86LT001	Quality Internal	2019/01/01	R 566,30
86LT00D	Quality Internal 1.5 Blue Cut Uncoated	2019/01/01	R 821,60
86LT085	Quality Internal SunActive 1.56 Uncoated	2019/01/01	R 1 191,90
86LT194	Quality Internal ChangeRX 1.50 Uncoated	2019/01/01	R 1 304,60
86LT095	Quality Internal ChangeRX 1.60 Uncoated	2019/01/01	R 1 845,10
86LT116	Quality Internal ChangeRX 1.67 Uncoated	2019/01/01	R 2 091,20
86LT004	Quality Internal Transitions® T7 Uncoated	2019/01/01	R 2 075,10
86LT014	Quality Internal Transitions XTRActive 1.5 Uncoated	2019/01/01	R 2 075,10
86LT006	Quality Internal Transitions XTRActive 1.67 MR-10™ Uncoated	2019/01/01	R 3 533,30
86LT007	Quality Internal Polarized Uncoated	2019/01/01	R 1 316,10
86LT009	Quality Internal 1.67 Polarized Uncoated	2019/01/01	R 3 595,40
86LT017	Quality Internal Drivewear Uncoated	2019/01/01	R 3 266,50
86LT08A	Quality Internal NuPolar Infinite Grey 1.50 Uncoated	2019/01/01	R 1 969,30
86LT003	Quality Internal 1.6 Uncoated	2019/01/01	R 1 596,70
86LT00E	Quality Internal 1.6 Blue Cut Uncoated	2019/01/01	R 2 433,90
86LT016	Quality Internal 1.6 Transitions® T7 Uncoated	2019/01/01	R 3 238,90
86LT013	Quality Internal 1.67 Uncoated	2019/01/01	R 2 109,60
86LT026	Quality Internal 1.67 Transitions® T7 Uncoated	2019/01/01	R 3 533,30

OPTOMETRY TARIFFS FULL LISTING CONTINUED

OPTOMETRY TARIFFS WITH EFFECT FROM 1 January 2019

Code	Description	Effective date	2019 Values
86LT021	Quality Internal Trivex Trilogy® Uncoated	2019/01/01	R 1 065,40
86LT024	Quality Internal Trivex Trilogy® Transitions® T7 Grey Uncoated	2019/01/01	R 2 560,40
86LT012	Quality Internal Polycarbonate 1.59 Uncoated	2019/01/01	R 1 065,40
86LT008	Quality Internal Polycarbonate NuPolar Uncoated	2019/01/01	R 0,00
86LT005	Quality Internal Polycarbonate Transitions® T7 1.59 Uncoated	2019/01/01	R 2 560,40
86LT031	Quality Genius FF	2019/01/01	R 626,10
86LT01D	Quality Genius FF 1.5 Blue Cut Uncoated	2019/01/01	R 890,60
86LT022	Quality Genius FF SunActive 1.56 Uncoated	2019/01/01	R 1 277,00
86LT204	Quality Genius FF ChangeRX 1.50 Uncoated	2019/01/01	R 1 401,20
86LT105	Quality Genius FF ChangeRX 1.60 Uncoated	2019/01/01	R 1 969,30
86LT126	Quality Genius FF ChangeRX 1.67 Uncoated	2019/01/01	R 2 226,90
86LT034	Quality Genius FF Transitions® T7 Uncoated	2019/01/01	R 2 210,80
86LT044	Quality Genius FF Transitions T6 XTRActive Uncoated	2019/01/01	R 2 210,80
86LT027	Quality Genius FF Polarized Uncoated	2019/01/01	R 1 412,70
86LT018	Quality Genius FF Polycarbonate NuPolar Gradient Uncoated	2019/01/01	R 1 932,50
86LT019	Quality Genius FF 1.67 Polarized Uncoated	2019/01/01	R 3 804,70
86LT037	Quality Genius FF Drivewear Uncoated	2019/01/01	R 3 457,40
86LT09A	Quality Genius FF NuPolar Infinite Grey 1.50 Uncoated	2019/01/01	R 2 100,40
86LT023	Quality Genius FF 1.6 Uncoated	2019/01/01	R 1 707,10
86LT01E	Quality Genius FF 1.6 Blue Cut Uncoated	2019/01/01	R 2 583,40
86LT036	Quality Genius FF 1.6 Transitions® T7 Uncoated	2019/01/01	R 3 429,80

OPTOMETRY TARIFFS FULL LISTING CONTINUED

OPTOMETRY TARIFFS WITH EFFECT FROM 1 January 2019

Code	Description	Effective date	2019 Values
86LT033	Quality Genius FF 1.67 Uncoated	2019/01/01	R 2 243,00
86LT046	Quality Genius FF 1.67 Transitions® T7 Uncoated	2019/01/01	R 3 740,30
86LT051	Quality Genius Trivex Trilogy® Uncoated	2019/01/01	R 1 152,80
86LT054	Quality Genius Trivex Trilogy® Transitions® T7Grey Uncoated	2019/01/01	R 2 719,10
86LT032	Quality Genius Polycarbonate 1.59 Uncoated	2019/01/01	R 1 150,50
86LT015	Quality Genius Polycarbonate Transitions® T7 1.59 Uncoated	2019/01/01	R 2 719,10
86LT061	Quality IQ Individualized FF	2019/01/01	R 685,90
86LT02D	Quality IQ Individualized FF 1.5 Blue Cut Uncoated	2019/01/01	R 966,50
86LT042	Quality IQ Individualized FF SunActive 1.56 Uncoated	2019/01/01	R 1 373,60
86LT214	Quality IQ Individualized ChangeRX 1.50 Uncoated	2019/01/01	R 1 502,40
86LT115	Quality IQ Individualized ChangeRX 1.60 Uncoated	2019/01/01	R 2 100,40
86LT136	Quality IQ Individualized ChangeRX 1.67 Uncoated	2019/01/01	R 2 369,50
86LT064	Quality IQ Individualized FF Transitions® T7 Uncoated	2019/01/01	R 2 351,10
86LT074	Quality IQ Individualized Transitions T6 XTRActive Uncoated	2019/01/01	R 2 351,10
86LT047	Quality IQ Individualized FF Polarized Uncoated	2019/01/01	R 1 513,90
86LT029	Quality IQ Individualized FF 1.67 Polarized Uncoated	2019/01/01	R 4 025,50
86LT057	Quality IQ Individualized FF Drivewear Uncoated	2019/01/01	R 3 662,10
86LT15A	Quality IQ Individualized NuPolar Infinite Grey 1.50	2019/01/01	R 2 233,80
86LT10A	Quality IQ Individualized NuPolar Infinite Grey 1.50 Uncoated	2019/01/01	R 2 233,80
86LT028	Quality IQ Individualized FF Polycarbonate NuPolar Gradient Uncoated	2019/01/01	R 2 056,70
86LT043	Quality IQ Individualized FF 1.6 Uncoated	2019/01/01	R 1 824,40

OPTOMETRY TARIFFS FULL LISTING CONTINUED

OPTOMETRY TARIFFS WITH EFFECT FROM 1 January 2019

Code	Description	Effective date	2019 Values
86LT02E	Quality IQ Individualized FF 1.6 Blue Cut Uncoated	2019/01/01	R 2 744,40
86LT056	Quality IQ Individualized FF Transitions® T7 Uncoated	2019/01/01	R 3 632,20
86LT053	Quality IQ Individualized FF 1.67 Uncoated	2019/01/01	R 2 387,90
86LT066	Quality IQ Individualized FF 1.67 Transitions® T7 Uncoated	2019/01/01	R 3 956,50
86LT081	Quality IQ Individualized Trivex Trilogy® Uncoated	2019/01/01	R 1 240,20
86LT084	Quality IQ Individualized Trivex Trilogy® Transitions® T7 Uncoated	2019/01/01	R 2 884,70
86LT052	Quality IQ Individualized Polycarbonate 1.59 Uncoated	2019/01/01	R 1 237,90
86LT025	Quality IQ Individualized Polycarbonate Transitions® T7 1.59 Uncoated	2019/01/01	R 2 884,70
86LT091	Quality Alpha FF	2019/01/01	R 814,70
86LT03D	Quality Alpha FF 1.5 Blue Cut Uncoated	2019/01/01	R 1 125,20
86LT062	Quality Alpha FF SunActive 1.56 Uncoated	2019/01/01	R 1 569,10
86LT224	Quality Alpha FF ChangeRX 1.50 Uncoated	2019/01/01	R 1 714,00
86LT125	Quality Alpha FF ChangeRX 1.60 Uncoated	2019/01/01	R 2 369,50
86LT146	Quality Alpha FF ChangeRx 1.67 Uncoated	2019/01/01	R 2 668,50
86LT094	Quality Alpha FF Transitions® T7 Uncoated	2019/01/01	R 2 647,80
86LT104	Quality Alpha FF Transitions T6 XTRActive Uncoated	2019/01/01	R 2 647,80
86LT067	Quality Alpha FF Polarized Uncoated	2019/01/01	R 1 727,80
86LT039	Quality Alpha FF 1.67 Polarized Uncoated	2019/01/01	R 4 490,10
86LT077	Quality Alpha FF Drivewear Uncoated	2019/01/01	R 4 089,90
86LT11A	Quality Alpha FF NuPolar Infinite Grey 1.50 Uncoated	2019/01/01	R 2 521,30
86LT063	Quality Alpha FF 1.6 Uncoated	2019/01/01	R 2 068,20

OPTOMETRY TARIFFS FULL LISTING CONTINUED

OPTOMETRY TARIFFS WITH EFFECT FROM 1 January 2019

Code	Description	Effective date	2019 Values
86LT03E	Quality Alpha FF 1.6 Blue Cut Uncoated	2019/01/01	R 3 077,90
86LT076	Quality Alpha FF 1.6 Transitions® T7 Uncoated	2019/01/01	R 4 055,40
86LT073	Quality Alpha FF 1.67 Uncoated	2019/01/01	R 2 686,90
86LT086	Quality Alpha FF 1.67 Transitions® T7 Uncoated	2019/01/01	R 4 414,20
86LT111	Quality Alpha FF Trivex Trilogy® Uncoated	2019/01/01	R 1 424,20
86LT114	Quality Alpha FF Trivex Trilogy® Transitions® T7 Uncoated	2019/01/01	R 3 236,60
86LT072	Quality Alpha FF Polycarbonate 1.59 Uncoated	2019/01/01	R 1 424,20
86LT035	Quality Alpha FF Polycarbonate Transitions® T7 1.59 Uncoated	2019/01/01	R 3 234,30
86LT038	Quality Alpha FF Polycarbonate NuPolar Gradient Uncoated	2019/01/01	R 2 325,80
86LT121	Quality IQ Sport FF	2019/01/01	R 752,60
86LT082	Quality IQ Sport FF 1.60 Uncoated	2019/01/01	R 2 068,20
86LT083	Quality IQ Sport FF 1.67 Uncoated	2019/01/01	R 2 686,90
86LT087	Quality IQ Sport FFPolarized Uncoated	2019/01/01	R 1 727,80
86LT049	Quality IQ Sport FF1.67 Polarized Uncoated	2019/01/01	R 4 490,10
86LT14A	Quality IQ Sport Drivewear 1.50 Uncoated	2019/01/01	R 4 089,90
86LT12A	Quality IQ Sport Drivewear 1.50 Uncoated	2019/01/01	R 4 089,90
86LT13A	Quality IQ Sport NuPolar Infinite Grey 1.50 Uncoated	2019/01/01	R 2 521,30
86LT131	Quality IQ Sport FF Trivex Trilogy® Uncoated	2019/01/01	R 1 424,20
86LT124	Quality IQ Sport FF Trivex Trilogy® Transitions® T7 Uncoated	2019/01/01	R 3 236,60
86LT141	Quality IQ Sport FF Polycarbonate 1.59 Uncoated	2019/01/01	R 1 424,20
86LT134	Quality IQ Sport FF Polycarbonate 1.59 Transitions® T7 Uncoated	2019/01/01	R 3 236,60

OPTOMETRY TARIFFS FULL LISTING CONTINUED

OPTOMETRY TARIFFS WITH EFFECT FROM 1 January 2019

Code	Description	Effective date	2019 Values
86LT097	Quality IQ Sport FF Polycarbonate 1.59 Polarized Uncoated	2019/01/01	R 2 141,80
86LT234	Quality IQ Sport FF ChangeRx 1.50 Uncoated	2019/01/01	R 1 714,00
86LT135	Quality IQ Sport FF ChangeRx 1.60 Uncoated	2019/01/01	R 2 369,50
86LT156	Quality IQ Sport FF ChangeRx 1.67 Uncoated	2019/01/01	R 2 668,50
86LT144	Quality IQ Sport FF Transitions® T7 Uncoated	2019/01/01	R 2 647,80
86LT161	Quality Camber™ Dual FF 1.50	2019/01/01	R 886,00
86LT107	Quality Camber™ Dual FF 1.50 NuPolar®	2019/01/01	R 2 286,70
86LT154	Quality Camber™ Dual FF 1.50 Transitions® T7 Uncoated	2019/01/01	R 4 234,80
86LT093	Quality Camber™ Dual FF 1.67 Uncoated	2019/01/01	R 3 165,30
86LT059	Quality Camber™ Dual FF 1.67 NuPolar® Uncoated	2019/01/01	R 4 779,90
86LT096	Quality Camber™ Dual FF 1.67 Transitions® T7 Uncoated	2019/01/01	R 6 222,00
86LT092	Quality Camber™ Dual FF 1.56 Polycarbonate Uncoated	2019/01/01	R 1 463,30
86LT048	Quality Camber™ Dual FF 1.56 Polycarbonate NuPolar® Uncoated	2019/01/01	R 3 121,60
86LT045	Quality Camber™ Dual FF 1.56 Polycarbonate Transitions® T7 Uncoated	2019/01/01	R 4 692,50
86LT171	Quality Camber™ Dual FF 1.50 Trivex® Uncoated	2019/01/01	R 1 463,30
86LT117	Quality Camber™ Dual FF 1.50 Trivex® NuPolar® Uncoated	2019/01/01	R 1 792,20
86LT164	Quality Camber™ Dual FF 1.50 Trivex® Transitions® T7 Uncoated	2019/01/01	R 4 692,50
86LT174	Rodenstock Progressiv SI® 1.50	2019/01/01	R 876,80
86LT055	Rodenstock Progressiv SI® ColorMatic 1.54 IQ	2019/01/01	R 1 730,10
86LT181	Rodenstock Progressiv PureLife® 1.5 Uncoated	2019/01/01	R 1 300,00
86LT065	Rodenstock Progressiv PureLife® 1.54 ColorMatic IQ	2019/01/01	R 2 367,20

OPTOMETRY TARIFFS FULL LISTING CONTINUED

OPTOMETRY TARIFFS WITH EFFECT FROM 1 January 2019

Code	Description	Effective date	2019 Values
86LT102	Rodenstock Progressiv PureLife® 1.60 Uncoated	2019/01/01	R 2 367,20
86LT103	Rodenstock Progressiv PureLife® 1.67 Uncoated	2019/01/01	R 3 303,30
86LT191	Rodenstock Progressiv Pure Life Free® 1.50	2019/01/01	R 2 507,50
86LT112	Rodenstock Progressiv Pure Life Free® 1.60 Uncoated	2019/01/01	R 3 395,30
86LT113	Rodenstock Progressiv Pure Life Free® 1.67 Uncoated	2019/01/01	R 4 292,30
86LT122	Rodenstock Progressiv Pure Life Free® 1.54 ColorMatic IQ Uncoated	2019/01/01	R 3 399,90
86LT132	Rodenstock Progressiv Pure Life Free® 1.60 ColorMatic IQ Uncoated	2019/01/01	R 4 961,60
86LT123	Rodenstock Progressiv Pure Life Free® 1.67 ColorMatic IQ Uncoated	2019/01/01	R 5 628,60
86LT201	Rodenstock Multigressiv My View® 1.50	2019/01/01	R 3 395,30
86LT142	Rodenstock Multigressiv My View® 1.60 Uncoated	2019/01/01	R 4 292,30
86LT133	Rodenstock Multigressiv My View® 1.67 Uncoated	2019/01/01	R 4 961,60
86LT143	Rodenstock Multigressiv My View® 1.74 Uncoated	2019/01/01	R 8 305,80
86LT152	Rodenstock Multigressiv My View® 1.54 ColorMatic IQ Uncoated	2019/01/01	R 4 292,30
86LT162	Rodenstock Multigressiv My View® 1.60 ColorMatic IQ Uncoated	2019/01/01	R 6 077,10
86LT153	Rodenstock Multigressiv My View® 1.67 ColorMatic IQ Uncoated	2019/01/01	R 6 521,00
86LT211	Rodenstock Impression® EyeLT® 1.50	2019/01/01	R 3 846,10
86LT172	Rodenstock Impression® EyeLT® 1.60 Uncoated	2019/01/01	R 4 961,60
86LT163	Rodenstock Impression® EyeLT® 1.67 Uncoated	2019/01/01	R 6 967,20
86LT173	Rodenstock Impression® EyeLT® 1.74 Uncoated	2019/01/01	R 8 756,60
86LT182	Rodenstock Impression® EyeLT® 1.54 ColorMatic IQ Uncoated	2019/01/01	R 4 961,60
86LT192	Rodenstock Impression® EyeLT® 1.60 ColorMatic IQ Uncoated	2019/01/01	R 6 967,20

OPTOMETRY TARIFFS FULL LISTING CONTINUED

OPTOMETRY TARIFFS WITH EFFECT FROM 1 January 2019

Code	Description	Effective date	2019 Values
86LT183	Rodenstock Impression® EyeLT® 1.67 ColorMatic IQ Uncoated	2019/01/01	R 8 752,00
86RP001	RO Entry Clear Uncoated	2019/01/01	R 216,70
86RP00E	RO Entry HF-Blue Cut Uncoated	2019/01/01	R 216,70
86RP064	RO Entry Photo Uncoated	2019/01/01	R 435,20
86RP031	RO ProNatural Clear Uncoated	2019/01/01	R 543,30
86RP074	RO ProNatural SunChange Uncoated	2019/01/01	R 1 810,60
86RP007	RO Pola - GR/BR Polarized Uncoated	2019/01/01	R 1 228,70
86RP051	RO Entry DS Clear Uncoated	2019/01/01	R 145,40
86RP072	RO Entry DS Clear 1.6 Uncoated	2019/01/01	R 835,40
86RP063	RO Entry DS Clear 1.67 Uncoated	2019/01/01	R 1 288,50
86RP084	RO Entry DS Photo Uncoated	2019/01/01	R 1 063,10
86RP071	RO Easy Clear Uncoated	2019/01/01	R 370,80
86RP032	RO Easy Polycarbonate Clear Uncoated	2019/01/01	R 616,90
86RP012	RO Easy Clear 1.6 Uncoated	2019/01/01	R 1 433,40
86RP003	RO Easy Clear 1.67 Uncoated	2019/01/01	R 2 003,80
86RP094	RO Easy Photo Uncoated	2019/01/01	R 1 566,80
86RP014	RO Easy Transitions Uncoated	2019/01/01	R 1 801,40
86RP025	RO Easy Polycarbonate Transitions Uncoated	2019/01/01	R 2 291,30
86RP005	RO Easy Transitions 1.6 Uncoated	2019/01/01	R 2 620,20
86RP006	RO Easy Transitions 1.67 Uncoated	2019/01/01	R 3 110,10
86RP037	RO Pola Easy Polarized GR/BR Uncoated	2019/01/01	R 1 877,30

OPTOMETRY TARIFFS FULL LISTING CONTINUED

OPTOMETRY TARIFFS WITH EFFECT FROM 1 January 2019

Code	Description	Effective date	2019 Values
86RP131	RO Advance Clear Uncoated	2019/01/01	R 807,80
86RP092	RO Advance Polycarbonate Clear Uncoated	2019/01/01	R 1 099,90
86RP082	RO Advance Clear 1.6 Uncoated	2019/01/01	R 1 679,50
86RP073	RO Advance Clear 1.67 Uncoated	2019/01/01	R 2 323,50
86RP104	RO Advance Transitions Uncoated	2019/01/01	R 2 390,20
86RP102	RO Advance Polycarbonate Transitions Uncoated	2019/01/01	R 2 854,80
86RP065	RO Advance Transitions 1.6 Uncoated	2019/01/01	R 3 066,40
86RP056	RO Advance Transitions 1.67 Uncoated	2019/01/01	R 4 313,00
86RP091	RO ExcelHD Clear Uncoated	2019/01/01	R 1 185,00
86RP022	RO ExcelHD Clear 1.6 Uncoated	2019/01/01	R 2 049,80
86RP013	RO ExcelHD Clear 1.67 Uncoated	2019/01/01	R 2 693,80
86RP024	RO ExcelHD Transitions Uncoated	2019/01/01	R 2 788,10
86RP015	RO ExcelHD Transitions 1.6 Uncoated	2019/01/01	R 3 675,90
86LZ001	LENZKRAFT MULTIFOCAL FREEFORM WT CR39 - SHORT	2019/01/01	R 117,30
86LZ012	LENZKRAFT CR39 PHOTOMATIC - SHORT Uncoated	2019/01/01	R 752,80
86VM002	VME CFL (1.56) Uncoated	2019/01/01	R 1 327,60
86VM012	VME Paradigm Multifocal Uncoated	2019/01/01	R 810,10
86VM022	VME Smart Shades CFL (1.56)	2019/01/01	R 2 452,30
86VM032	VME AmplifEYE Multi Focal	2019/01/01	R 766,40
86VM00E	VME BlueVIEW Defense Multi Focal	2019/01/01	R 766,40
86VE001	1.5 VUE HB CR39 UC	2019/01/01	R 0,00

OPTOMETRY TARIFFS FULL LISTING CONTINUED

OPTOMETRY TARIFFS WITH EFFECT FROM 1 January 2019

Code	Description	Effective date	2019 Values
86VE005	1.56 VUE HB VEYEZER	2019/01/01	R 129,30
86VE041	1.5 VUE FX SILVER Digital	2019/01/01	R 0,00
86VE007	1.5 VUE FX SILVER Digital POLARIZED	2019/01/01	R 837,70
86VE015	1.56 VUE FX SILVER Digital VEYEZER	2019/01/01	R 610,00
86VE051	1.5 VUE VP GOLD Digital	2019/01/01	R 0,00
86VE017	1.5 VUE VP GOLD Digital POLARIZED	2019/01/01	R 1 040,10
86VE025	1.56 VUE VP GOLD Digital VEYEZER	2019/01/01	R 1 001,00
86VE014	1.5 VUE VP GOLD Digital Transitions UC	2019/01/01	R 1 902,60
86VE004	1.5 VUE FX SILVER Digital Transitions UC	2019/01/01	R 1 001,00
86VE003	1.6 VUE VP GOLD Digital UC	2019/01/01	R 0,00
86VE013	1.67 VUE VP GOLD Digital UC	2019/01/01	R 1 256,30
86VE006	1.61 VUE VP GOLD Digital VEYEZER	2019/01/01	R 2 415,50
86VE016	1.67 VUE VP GOLD Digital VEYEZER	2019/01/01	R 3 128,50
86VE061	1.5 VUE PLATINUM+ Digital	2019/01/01	R 610,00
86VE027	1.5 VUE PLATINUM+ Digital POLARIZED	2019/01/01	R 2 675,40
86VE035	1.56 VUE PLATINUM+ Digital VEYEZER	2019/01/01	R 1 323,00
86VE002	1.6 VUE PLATINUM+ Digital	2019/01/01	R 1 323,00
86VE045	1.6 VUE PLATINUM+ Digital VEYEZER	2019/01/01	R 3 708,10
86VE023	1.67 VUE PLATINUM+ Digital	2019/01/01	R 2 224,60
86VE026	1.67 VUE PLATINUM+ Digital VEYEZER	2019/01/01	R 4 485,50
88GK00P	GKB Hi Tech Full Tint <35% 1.5	2019/01/01	R 264,50

OPTOMETRY TARIFFS FULL LISTING CONTINUED

OPTOMETRY TARIFFS WITH EFFECT FROM 1 January 2019

Code	Description	Effective date	2019 Values
88GK00Q	GKB Hi Tech Full Tint >35% 1.5	2019/01/01	R 264,50
88GK01P	GKB Hi Tech Full Tint <35% 1.6 & 1.67	2019/01/01	R 379,50
88GK01Q	GKB Hi Tech Full Tint >35% 1.6 & 1.67	2019/01/01	R 379,50
88HY00P	Hoya Full Tint <35%	2019/01/01	R 232,30
88HY00Q	Hoya Full Tint >35%	2019/01/01	R 232,30
88HY01P	Hoya Gradient Tint <35%	2019/01/01	R 257,60
88HY01Q	Hoya Gradient Tint >35%	2019/01/01	R 257,60
88HY02P	Hoya GradientMatch <35%	2019/01/01	R 379,50
88HY02Q	Hoya GradientMatch >35%	2019/01/01	R 379,50
88HY03P	Hoya FullMatch <35%	2019/01/01	R 340,40
88HY03Q	Hoya FullMatch >35%	2019/01/01	R 340,40
88SC00P	OS CR39 Full Tint <35% 1.5	2019/01/01	R 227,70
88SC00Q	OS CR39 Gradient Tint <35% 1.5	2019/01/01	R 253,00
88TL00P	Fixed tints (Any matching colours)	2019/01/01	R 138,20
88TL01P	Gradient Tints	2019/01/01	R 138,20
87AR01A	Arc Hard Coat	2019/01/01	R 0,00
87AP00D	Apex ARC	2019/01/01	R 632,50
87AP00A	FS Hard Coat	2019/01/01	R 0,00
86BA185	Futuro Natural Optimised FreeForm Transitions® 1.6 Uncoated	2019/01/01	R 6 373,30
87EW00A	EasyView Hard Coat	2019/01/01	R 218,50
87EW00F	EasyCLEAR	2019/01/01	R 860,20

OPTOMETRY TARIFFS FULL LISTING CONTINUED

OPTOMETRY TARIFFS WITH EFFECT FROM 1 January 2019

Code	Description	Effective date	2019 Values
87EW01F	EasyCLEAR Plus	2019/01/01	R 949,90
87EW02F	EasyCLEAR Blue	2019/01/01	R 949,90
87FE00A	Falcon Hard Coating	2019/01/01	R 250,00
87FE00F	Falcon AR Coating	2019/01/01	R 1 077,50
87GK00A	GKB Hi - Tech Hard Coat	2019/01/01	R 172,50
87GK00F	GKB Hi - Tech - Hard Multi Coat	2019/01/01	R 644,00
87GK01F	GKB Hi - Tech - Hard Multi Super Hydrophobic Coating	2019/01/01	R 874,00
87HY00A	Hoya Super Hard	2019/01/01	R 264,50
87HY00F	Hi-Vision View Protect (HVP)	2019/01/01	R 929,20
87HY01F	Super Hi-Vision (SHV)	2019/01/01	R 1 115,50
87HY02F	Hi-Vision LongLife (HVLL)	2019/01/01	R 1 368,50
87HY03F	Hi-Vision LongLife Blue Control	2019/01/01	R 1 508,80
87HY04F	Hi-Vision LongLife UV Control	2019/01/01	R 1 508,80
87HY07F	Enroute ARC	2019/01/01	R 1 598,50
87HY00R	Sensity Shine	2019/01/01	R 929,20
87HY08F	Yuniku ARC	2019/01/01	R 1 508,80
87HY05F	Hoya Back Surface HVP	2019/01/01	R 929,20
88HY01R	Hoya Mirror	2019/01/01	R 929,20
87HY06F	Hoya Hard Multicoat	2019/01/01	R 929,20
87HY01A	Maxxee Hard	2019/01/01	R 223,10
87HY00B	Maxxee HMC+	2019/01/01	R 784,30

OPTOMETRY TARIFFS FULL LISTING CONTINUED

OPTOMETRY TARIFFS WITH EFFECT FROM 1 January 2019

Code	Description	Effective date	2019 Values
87HY01B	ARC	2019/01/01	R 1 032,70
87HY02B	BlueTech	2019/01/01	R 1 115,50
87KF01A	KF Hard Coat	2019/01/01	R 213,50
87KF01D	KF ARC Surfaced	2019/01/01	R 748,70
87KF03D	KF ARC Multi	2019/01/01	R 978,70
87KF02D	KF Blue Tec	2019/01/01	R 869,40
87KF00S	KF Polarized	2019/01/01	R 878,60
87MJ00F	MJ MultiARC	2019/01/01	R 0,00
87SC00C	OS UV400	2019/01/01	R 323,80
87SC00A	OS FS Hard Coat	2019/01/01	R 240,40
87SC01A	OS Hard Coating	2019/01/01	R 354,20
87SC08F	OS Clean Multi Coat (CMC)	2019/01/01	R 822,30
87SC09F	OS Proguard Coating (PGC)	2019/01/01	R 1 037,30
87SC10F	OS Proguard Coating + Protection UIV420 - PGC + P-UV	2019/01/01	R 1 295,40
87SC00F	OS Tokai Blue Cut - TBC	2019/01/01	R 1 421,90
87TL00D	JADE GREEN ANTI-REFLECT COATING	2019/01/01	R 714,60
88TL00R	Fashion Mirror Coating	2019/01/01	R 255,20
87LT01B	QualiCote 1.50 Brilliant EMIXX Superclean & Antistatic	2019/01/01	R 885,50
87LT02B	QualiCote 1.60 Brilliant EMIXX Superclean & Antistatic	2019/01/01	R 1 012,00
87LT03B	QualiCote 1.67 Brilliant EMIXX Superclean & Antistatic	2019/01/01	R 1 062,60
87LT04B	QualiCote 1.74 Brilliant EMIXX Superclean & Antistatic	2019/01/01	R 1 113,20

OPTOMETRY TARIFFS FULL LISTING CONTINUED

OPTOMETRY TARIFFS WITH EFFECT FROM 1 January 2019

Code	Description	Effective date	2019 Values
87LT03A	Quality Emerald 1.50	2019/01/01	R 264,50
87LT04A	Quality Emerald 1.60	2019/01/01	R 338,10
87LT05A	Quality Emerald 1.67	2019/01/01	R 441,60
87LT06A	Quality Emerald 1.74	2019/01/01	R 540,50
87LT02A	Rodenstock Duralux	2019/01/01	R 351,90
87LT00D	Rodenstock Solitaire® Protect	2019/01/01	R 1 030,40
87LT01D	Rodenstock Solitaire® Protect Plus	2019/01/01	R 1 228,20
87RP01A	RO Hard Coat	2019/01/01	R 232,30
87RP00F	RO HMC	2019/01/01	R 708,40
87RP01F	RO HSC+	2019/01/01	R 853,30
87RP02F	RO HSC Digital	2019/01/01	R 853,30
87LZ00A	SpecCrafters FS Hard Coat	2019/01/01	R 60,30
87LZ00D	SpecCrafters ARC	2019/01/01	R 495,60
87UT00A	Premium Diamond Coat (Back Surface Spin Coat)	2019/01/01	R 158,30
87VM00A	VME Hard Coat	2019/01/01	R 361,10
87VM00B	VME Nanolight Single Vision	2019/01/01	R 696,90
87VM01B	VME Nanolight Bifocal	2019/01/01	R 759,00
87VM02B	VME Nanolight CFL (1.56)	2019/01/01	R 823,40
87VE00A	VUE HARD Coating	2019/01/01	R 161,00
87VE00D	VUE Multi-Anti-Reflective Coating	2019/01/01	R 1 324,80
89LT00Z	Wrap Frame fitting Dynamic	2019/01/01	R 499,10

OPTOMETRY TARIFFS FULL LISTING CONTINUED

OPTOMETRY TARIFFS WITH EFFECT FROM 1 January 2019

Code	Description	Effective date	2019 Values
89LT01Z	Wrap Frame fitting Milling	2019/01/01	R 834,90
87QT00Z	Quality Extra Large Blank 75mm	2019/01/01	R 253,00
87QT01Z	Quality Extra Large Blank 80mm	2019/01/01	R 328,90
87AP01D	Apex Titanium Coat	2019/01/01	R 1 113,20
83AR002	Optima Stellar Anti-fatigue 1.56 Uncoated	2019/01/01	R 0,00
83AR012	Optima Stellar Anti-Fatigue 1.6 Uncoated	2019/01/01	R 341,70
83AR022	Optima Stellar Anti-Fatigue Transition vii Uncoated	2019/01/01	R 1 272,70
83AR032	Optima Stellar Anti-Fatigue Sunactive Uncoated	2019/01/01	R 312,60
85AR005	Optima Stellar Office Digital Photochromic Customized Freeform 1.50 Uncoated	2019/01/01	R 0,00
86BA148	Futuro Natural Optimised FreeForm NuPolar® 1.6 Uncoated	2019/01/01	R 5 894,80
86BA103	Futuro Natural Optimised FreeForm 1.67 Uncoated	2019/01/01	R 6 844,40
86BA106	Futuro Natural Optimised FreeForm Transitions® 1.67 Uncoated	2019/01/01	R 7 264,00
86BA069	Futuro Natural Optimised FreeForm NuPolar® 1.67 Uncoated	2019/01/01	R 7 021,10
86BA131	Futuro LifeStyle Optimised FreeForm White 1.5 Uncoated	2019/01/01	R 1 576,30
86BA112	Futuro LifeStyle Optimised FreeForm White 1.6 Uncoated	2019/01/01	R 2 857,80
86BA113	Futuro LifeStyle Optimised FreeForm White 1.67 Uncoated	2019/01/01	R 3 538,70
86BA124	Futuro LifeStyle Optimised FreeForm Photochromic 1.5 Uncoated	2019/01/01	R 2 614,20
86BA134	Futuro LifeStyle Optimised FreeForm Transitions 1.5 Uncoated	2019/01/01	R 3 427,50
86BA195	Futuro LifeStyle Optimised FreeForm Transitions 1.6 Uncoated	2019/01/01	R 4 764,30
86BA116	Futuro LifeStyle Optimised FreeForm Transitions 1.67 Uncoated	2019/01/01	R 5 688,10
81HY045	Single Vision 1.56 Photo HMC Standard	2019/01/01	R 804,80

OPTOMETRY TARIFFS FULL LISTING CONTINUED

OPTOMETRY TARIFFS WITH EFFECT FROM 1 January 2019

Code	Description	Effective date	2019 Values
81HY121	Maxxee SV 1.5 Uncoated Standard	2019/01/01	R 66,50
81HY131	Maxxee SV 1.5 Hard Standard	2019/01/01	R 119,40
81HY141	Maxxee SV 1.5 HMC Standard	2019/01/01	R 151,60
81HY04Q	Maxxee SV 1.5 Tinted Standard (GreyD, Brown D, G15)	2019/01/01	R 170,00
81HY151	Maxxee SV 1.5 HMC+ Standard	2019/01/01	R 390,80
81HY064	Maxxee SV 1.5 Photo Hard Standard	2019/01/01	R 625,40
81HY055	Maxxee SV 1.56 Photo HMC Standard	2019/01/01	R 404,60
81HY102	Maxxee SV 1.53 Hard Standard	2019/01/01	R 705,90
81HY112	Maxxee SV 1.53 HMC Standard	2019/01/01	R 1 136,00
81HY122	Maxxee SV 1.6 Hard Standard	2019/01/01	R 232,10
81HY132	Maxxee SV 1.6 HMC+ Standard	2019/01/01	R 379,30
81HY043	Maxxee SV 1.67 HMC+ Standard	2019/01/01	R 593,20
86HY151	iD LifeStyle V+ X-Act EyeGenius 1.50 Uncoated (Clarity & Harmony)	2019/01/01	R 3 372,30
86HY184	iD LifeStyle V+ X-Act EyeGenius 1.50 Sensity Uncoated (Clarity & Harmony)	2019/01/01	R 5 624,00
86HY252	iD LifeStyle V+ X-Act EyeGenius PNx 1.53 Uncoated (Clarity & Harmony)	2019/01/01	R 3 945,00
86HY265	iD LifeStyle V+ X-Act EyeGenius PNx 1.53 Sensity Uncoated (Clarity & Harmony)	2019/01/01	R 6 196,70
86HY262	iD LifeStyle V+ X-Act EyeGenius Eyas 1.60 Uncoated (Clarity & Harmony)	2019/01/01	R 4 135,90
86HY275	iD LifeStyle V+ X-Act EyeGenius Eyas 1.60 Sensity Uncoated (Clarity & Harmony)	2019/01/01	R 6 389,90
86HY143	iD LifeStyle V+ X-Act EyeGenius Eynoa 1.67 Uncoated (Clarity & Harmony)	2019/01/01	R 5 394,00
86HY116	iD LifeStyle V+ X-Act EyeGenius Eynoa 1.67 Sensity Uncoated (Clarity & Harmony)	2019/01/01	R 7 645,70
86HY153	iD LifeStyle V+ X-Act EyeGenius Eyvia 1.74 Uncoated (Clarity & Harmony)	2019/01/01	R 7 763,00

OPTOMETRY TARIFFS FULL LISTING CONTINUED

OPTOMETRY TARIFFS WITH EFFECT FROM 1 January 2019

Code	Description	Effective date	2019 Values
86HY221	iD MyStyle V+ EyeGenius 1.50 Uncoated	2019/01/01	R 4 379,70
86HY194	iD MyStyle V+ EyeGenius 1.50 Sensity Uncoated	2019/01/01	R 5 941,40
86HY272	iD MyStyle V+ EyeGenius PNX 1.53 Uncoated	2019/01/01	R 5 322,70
86HY285	iD MyStyle V+ EyeGenius PNX 1.53 Sensity Uncoated	2019/01/01	R 6 907,40
86HY282	iD MyStyle V+ EyeGenius Eyas 1.60 Uncoated	2019/01/01	R 5 895,40
86HY295	iD MyStyle V+ EyeGenius Eyas 1.60 Sensity Uncoated	2019/01/01	R 7 482,40
86HY163	iD MyStyle V+ EyeGenius Eynoa 1.67 Uncoated	2019/01/01	R 6 826,90
86HY126	iD MyStyle V+ EyeGenius Eynoa 1.67 Sensity Uncoated	2019/01/01	R 8 264,40
86HY173	iD MyStyle V+ EyeGenius Eyvia 1.74 Uncoated	2019/01/01	R 9 888,20
87TL00N	TANZANITE BLUE CONTROL ANTI- REFLECT COATING	2019/01/01	R 563,50
86HY342	YUNIKU Progressive Clear	2019/01/01	R 5 129,50
86HY395	YUNIKU Progressive Sensity	2019/01/01	R 6 622,20
86BA117	Futuro LifeStyle Optimised FreeForm NuPolar 1.5 Uncoated	2019/01/01	R 2 702,50
86BA158	Futuro LifeStyle Optimised FreeForm NuPolar 1.6 Uncoated	2019/01/01	R 4 318,90
86LT193	Quality Alpha FF 1.74 Uncoated	2019/01/01	R 3 448,20
86LT106	Quality Alpha FF 1.74 Transitions T7 Uncoated	2019/01/01	R 4 897,20
86AR001	ARC Multifocal White Uncoated	2019/01/01	R 0,00
86AR024	ARC Multifocal Photochromic Uncoated	2019/01/01	R 0,00
86UT061	UVEX S EN166 Approved CR39 M/F Uncoated	2019/01/01	R 182,60
86UT052	Uvex F EN166 Approved Polycarbonate M/F Uncoated	2019/01/01	R 1 229,70
86UT035	UVEX F EN166 Approved Polycarbonate Transition Multifocal Uncoated	2019/01/01	R 2 436,90

OPTOMETRY TARIFFS FULL LISTING CONTINUED

OPTOMETRY TARIFFS WITH EFFECT FROM 1 January 2019

Code	Description	Effective date	2019 Values
86UT062	UVEX F EN166 Approved Trilogy Multifocal Uncoated	2019/01/01	R 1 403,80
86UT045	UVEX F EN166 Approved Trilogy Transition M/F Uncoated	2019/01/01	R 2 475,80
86BA079	Futuro LifeStyle Optimised FreeForm NuPolar 1.67 Uncoated	2019/01/01	R 5 272,20
86BA122	Futuro LifeStyle Optimised FreeForm Trivex 1.53 Uncoated	2019/01/01	R 3 888,30
86BA205	Futuro LifeStyle Optimised FreeForm Trivex« Transitions 1.53 Uncoated	2019/01/01	R 5 688,10
86BA154	Futuro LifeStyle Optimised FreeForm Transitions 1.5 Graphite Green Uncoated	2019/01/01	R 4 422,20
86BA225	Futuro LifeStyle Optimised FreeForm Transitions 1.6 Graphite Green Uncoated	2019/01/01	R 5 763,50
86BA136	Futuro LifeStyle Optimised FreeForm Transitions 1.67 Graphite Green Uncoated	2019/01/01	R 6 691,60
86BA171	Futuro inMotion Optimised FreeForm White 1.5 Uncoated	2019/01/01	R 1 573,40
86BA152	Futuro inMotion Optimised FreeForm White 1.6 Uncoated	2019/01/01	R 2 662,60
86BA143	Futuro inMotion Optimised FreeForm White 1.67 Uncoated	2019/01/01	R 3 241,40
86BA153	Futuro inMotion Optimised FreeForm White 1.74 Uncoated	2019/01/01	R 4 784,50
86BA02F	Futuro inMotion Optimised FreeForm White UV++ 1.67 Uncoated	2019/01/01	R 3 646,00
86BA02E	Futuro inMotion Optimised FreeForm White UV++ 1.6 Uncoated	2019/01/01	R 3 140,00
86BA244	Futuro inMotion Optimised FreeForm Photochromic 1.5 Uncoated	2019/01/01	R 2 455,60
86BA226	Futuro inMotion Optimised FreeForm Photochromic 1.67 Uncoated	2019/01/01	R 3 222,00
86BA254	Futuro inMotion Optimised FreeForm Transitions 1.5 Uncoated	2019/01/01	R 3 146,90
86BA245	Futuro inMotion Optimised FreeForm Transitions 1.6 Uncoated	2019/01/01	R 4 283,10
86BA236	Futuro inMotion Optimised FreeForm Transitions 1.67 Uncoated	2019/01/01	R 5 068,40
86BA264	Futuro inMotion Optimised FreeForm Transitions XTRActive 1.5 Uncoated	2019/01/01	R 3 146,90
86BA255	Futuro inMotion Optimised FreeForm Transitions XTRActive 1.6 Uncoated	2019/01/01	R 4 283,10

OPTOMETRY TARIFFS FULL LISTING CONTINUED

OPTOMETRY TARIFFS WITH EFFECT FROM 1 January 2019

Code	Description	Effective date	2019 Values
86BA246	Futuro inMotion Optimised FreeForm Transitions XTRActive 1.67 Uncoated	2019/01/01	R 5 068,40
86BA274	Futuro inMotion Optimised FreeForm Transitions Graphite Green 1.5 Uncoated	2019/01/01	R 3 622,70
86BA265	Futuro inMotion Optimised FreeForm Transitions Graphite Green 1.6 Uncoated	2019/01/01	R 4 762,80
86BA256	Futuro inMotion Optimised FreeForm Transitions Graphite Green 1.67 Uncoated	2019/01/01	R 5 551,70
86BA177	Futuro inMotion Optimised FreeForm NuPolar 1.5 Uncoated	2019/01/01	R 2 530,70
86BA198	Futuro inMotion Optimised FreeForm NuPolar 1.6 Uncoated	2019/01/01	R 3 904,60
86BA099	Futuro inMotion Optimised FreeForm NuPolar 1.67 Uncoated	2019/01/01	R 4 714,90
86BA03A	Futuro inMotion Optimised FreeForm Infinite Gray 1.5 Uncoated	2019/01/01	R 3 519,50
86BA04A	Futuro inMotion Optimised FreeForm DriveWear 1.5 Uncoated	2019/01/01	R 4 429,60
86BA00B	Futuro inMotion Optimised FreeForm DriveWear Polycarb 1.586 Uncoated	2019/01/01	R 6 638,90
86BA162	Futuro inMotion Optimised FreeForm Trivex White 1.53 Uncoated	2019/01/01	R 3 538,60
86BA275	Futuro inMotion Optimised FreeForm Trivex Transitions 1.53 Uncoated	2019/01/01	R 5 068,40
86BA285	Futuro inMotion Optimised FreeForm Trivex Transitions XTRActive 1.53 Uncoated	2019/01/01	R 5 068,40
81TL035	OTL SV ARC ECONO SUNZONE	2019/01/01	R 1 184,30
81TL012	DURE SV POLYCARBONATE STOCK	2019/01/01	R 682,90
82TL005	OTL ECONO SUNZONE SURFACED Uncoated	2019/01/01	R 660,40
82TL012	DURE SV POLYCARBONATE SURFACED RX	2019/01/01	R 1 021,50
84TL005	OTL FLATTOP ECONO SUNZONE SURFACED	2019/01/01	R 762,00
84TL031	Ultex Blended Bi-Focal Clear	2019/01/01	R 302,00
84TL015	Ultex Blended Bi-Focal Sun glare	2019/01/01	R 992,00
84TL012	Ultex Blended Bi-Focal Clear Polycarbonate	2019/01/01	R 532,00

OPTOMETRY TARIFFS FULL LISTING CONTINUED

OPTOMETRY TARIFFS WITH EFFECT FROM 1 January 2019

Code	Description	Effective date	2019 Values
86TL005	OTL EASY WEAR ECONO SUNZONE HC	2019/01/01	R 1 287,40
86TL082	DURE EVOLUTION FF POLYCARBONATE RX HC	2019/01/01	R 1 265,50
86TL092	DURE CLARITY FF POLYCARBONATE RX HC	2019/01/01	R 1 093,00
86TL112	DURE COMFORTER FF POLYCARBONATE RX HC	2019/01/01	R 736,50
86TL102	DURE TRUE SIGHT FF POLYCARBONATE RX HC	2019/01/01	R 897,50
86TL101	OTL Precisa Clear Free Form Short HC	2019/01/01	R 4 911,00
86TL015	OTL Precisa Clear Free Form Sunglare Short HC	2019/01/01	R 5 865,50
86TL132	Dure Precisa Clear Polycarbonate HC	2019/01/01	R 6 268,00
87TL01A	Sollidor Hard Dip Coat	2019/01/01	R 255,20
86LT221	Quality Alpha Smart Device	2019/01/01	R 814,70
86LT04D	Quality Alpha Smart Device 1.5 Blue Cut Uncoated	2019/01/01	R 1 125,20
86LT231	Quality Alpha Smart Device T7 Uncoated	2019/01/01	R 2 647,80
86LT202	Quality Alpha Smart Device 1.60 Uncoated	2019/01/01	R 2 068,20
86LT04E	Quality Alpha Smart Device 1.6 Blue Cut Uncoated	2019/01/01	R 3 077,90
86LT203	Quality Alpha Smart Device 1.67 Uncoated	2019/01/01	R 2 686,90
86LT212	Quality Alpha Smart Device Polycarbonate Uncoated	2019/01/01	R 1 424,20
86LT075	Quality Alpha Smart Device Polycarbonate T7 Uncoated	2019/01/01	R 3 236,60
86LT241	Quality Alpha Smart Device Trivex Uncoated	2019/01/01	R 1 424,20
86LT058	Quality IQ Sport FF Polycarbonate NuPolar Gradient Uncoated	2019/01/01	R 2 325,80
86LT184	Quality Alpha Smart Device Trivex T7 Uncoated	2019/01/01	R 3 236,60
82RP005	RO Transitions S/V 1.6 Surfaced Uncoated	2019/01/01	R 2 484,30

OPTOMETRY TARIFFS FULL LISTING CONTINUED

OPTOMETRY TARIFFS WITH EFFECT FROM 1 January 2019

Code	Description	Effective date	2019 Values
81RP024	RO Transitions S/V HSC+ Stock	2019/01/01	R 1 543,10
81RP035	RO Transitions Trivex H/C Stock	2019/01/01	R 2 304,40
81RP025	RO Transitions S/V 1.6 HSC+ Stock	2019/01/01	R 1 904,20
81RP006	RO Transitions S/V AS 1.67 HSC+ Stock	2019/01/01	R 2 621,80
81RP016	RO Transitions SV AS 1.74 HSC+ Stock	2019/01/01	R 4 109,90
82RP006	RO Transitions S/V 1.67 Surfaced Uncoated	2019/01/01	R 2 682,10
82RP026	RO Transitions S/V AS 1.74 Surfaced Uncoated	2019/01/01	R 3 137,50
82RP007	RO Pola S/V GR/BR/GN Polarized Surfaced Uncoated	2019/01/01	R 1 104,30
82RP008	RO Pola S/V 1.6 Polarized Surfaced Uncoated	2019/01/01	R 1 787,40
82RP009	RO Pola S/V 1.67 Polarized Surfaced Uncoated	2019/01/01	R 2 102,50
82RP00A	RO Infinite Grey Transitions Pola S/V Surfaced Uncoated	2019/01/01	R 2 493,50
82RP01A	RO Drivewear S/V Surfaced Uncoated	2019/01/01	R 3 084,60
82RP011	RO Lenticular S/V Surfaced Uncoated	2019/01/01	R 927,20
86RP016	RO ExcelHD Transitions 1.67 Uncoated	2019/01/01	R 4 913,30
86RP017	RO Pola ExcelHD GR/BR/GN Polarized Uncoated	2019/01/01	R 2 263,70
86RP101	RO ExcelHD Plus Clear Uncoated	2019/01/01	R 1 930,20
86RP042	RO ExcelHD Plus Clear 1.6 Uncoated	2019/01/01	R 2 631,70
86RP023	RO ExcelHD Plus Clear 1.67 Uncoated (ARC Mandatory)	2019/01/01	R 3 186,00
86RP034	RO ExcelHD Plus Transitions Uncoated	2019/01/01	R 3 379,20
86RP035	RO ExcelHD Plus Transitions 1.6 Uncoated	2019/01/01	R 4 474,00
86RP026	RO ExcelHD Plus Transitions 1.67 Uncoated (ARC Mandatory)	2019/01/01	R 5 472,20

OPTOMETRY TARIFFS FULL LISTING CONTINUED

OPTOMETRY TARIFFS WITH EFFECT FROM 1 January 2019

Code	Description	Effective date	2019 Values
86RP111	RO ExcelHD Curved Clear Uncoated	2019/01/01	R 2 362,60
86RP052	RO ExcelHD Curved Clear 1.6 Uncoated	2019/01/01	R 3 048,00
86RP033	RO ExcelHD Curved Clear 1.67 Uncoated (ARC Mandatory)	2019/01/01	R 3 972,60
86RP044	RO ExcelHD Curved Transitions Uncoated	2019/01/01	R 3 701,20
86RP045	RO ExcelHD Curved Transitions 1.6 Uncoated	2019/01/01	R 4 727,00
86RP036	RO ExcelHD Curved Transitions 1.67 Uncoated (ARC Mandatory)	2019/01/01	R 5 704,50
86RP027	RO Pola ExcelHD Curved GR/BR Polarized Uncoated	2019/01/01	R 3 694,30
86RP121	RO ExcelHD Wide Clear Uncoated	2019/01/01	R 2 348,80
86RP062	RO ExcelHD Wide Clear 1.6 Uncoated	2019/01/01	R 3 057,20
86RP043	RO ExcelHD Wide Clear 1.67 Uncoated (ARC Mandatory)	2019/01/01	R 4 066,90
86RP053	RO ExcelHD Wide Clear 1.74 Uncoated(ARC Mandatory)	2019/01/01	R 4 784,50
86RP054	RO ExcelHD Wide Transitions Uncoated	2019/01/01	R 3 738,00
86RP055	RO ExcelHD Wide Transitions 1.6 Uncoated	2019/01/01	R 4 878,80
86RP046	RO ExcelHD Wide Transitions 1.67 Uncoated (ARC Mandatory)	2019/01/01	R 5 748,20
76SH062	Shamir Spring Regular (1.523)	2019/01/01	R 1 884,60
76SH035	Shamir Spring Regular PSSG (1.523)	2019/01/01	R 2 234,30
76SH072	Shamir Spring Regular (1.6)	2019/01/01	R 1 753,50
76SH075	Shamir Spring Regular PGX (1.6)	2019/01/01	R 2 444,40
76SH082	Shamir Short (1.52)	2019/01/01	R 1 884,60
76SH085	Shamir Short (1.52) PSSG	2019/01/01	R 2 234,30
76UT012	UVEX White Glass	2019/01/01	R 500,80

OPTOMETRY TARIFFS FULL LISTING CONTINUED

OPTOMETRY TARIFFS WITH EFFECT FROM 1 January 2019

Code	Description	Effective date	2019 Values
74UT045	UVEX PGX Glass 65mm	2019/01/01	R 1 036,40
76UT015	UVEX PGX Glass 70mm	2019/01/01	R 808,20
81UT012	ULTIMAX 1.53 Trivex/Phoenix Diamond CoatHC	2019/01/01	R 476,90
81UT011	ULTIMAX 1.498 HMC Stock	2019/01/01	R 197,90
81UT021	ULTIMAX 1.498 SHMC Stock	2019/01/01	R 476,90
81UT022	ULTIMAX 1.56 HMC Stock Hi Cyl	2019/01/01	R 447,40
81UT042	ULTIMAX 1.53 Trivex/Phoenic HMC	2019/01/01	R 1 166,30
81UT003	ULTIMAX 1.67 HMC Stock	2019/01/01	R 1 321,90
81UT013	ULTIMAX 1.67 HMC Stock HI Cyl>2.25	2019/01/01	R 1 638,50
81UT015	ULTIMAX 1.56 HMC Photochromic Stock	2019/01/01	R 546,60
81UT004	ULTIMAX 1.498 Acclimate Stock	2019/01/01	R 992,00
81UT014	ULTIMAX 1.498 Transition	2019/01/01	R 1 346,10
81UT024	ULTIMAX 1.498 Transition HMC	2019/01/01	R 2 303,80
81UT052	UVEX F EN 166 Approved Trilogy G42 Premium Hard Coat Single Vision	2019/01/01	R 453,70
82UT001	ULTIMAX 1.498 CR39 White Surfaced Uncoated	2019/01/01	R 59,20
82UT002	ULTIMAX 1.53 Trilogy Clear Surfaced Premium Uncoated	2019/01/01	R 1 652,70
82UT012	ULTIMAX 1.6 White Surfaced Uncoated	2019/01/01	R 1 537,40
82UT003	ULTIMAX 1.67 White Surfaced Uncoated	2019/01/01	R 2 784,80
82UT005	ULTIMAX 1.56 Photochromic Surfaced Uncoated	2019/01/01	R 906,90
82UT004	ULTIMAX 1.498 Acclimate Surfaced Uncoated	2019/01/01	R 1 379,10
82UT014	ULTIMAX 1.5 Transition Surfaced Uncoated	2019/01/01	R 1 853,90

OPTOMETRY TARIFFS FULL LISTING CONTINUED

OPTOMETRY TARIFFS WITH EFFECT FROM 1 January 2019

Code	Description	Effective date	2019 Values
82UT015	ULTIMAX 1.6 Transition Surfaced Uncoated	2019/01/01	R 3 734,50
82UT006	ULTIMAX 1.67 Transition Surfaced Uncoated	2019/01/01	R 4 507,10
82UT024	ULTIMAX 1.498 Transition Xtractive Surfaced Uncoated	2019/01/01	R 2 039,00
82UT025	ULTIMAX 1.53 Transition Trilogy Surfaced Uncoated	2019/01/01	R 2 569,40
82UT00A	ULTIMAX 1.498 Drivewear Surfaced Uncoated	2019/01/01	R 4 823,60
82UT007	ULTIMAX 1.498 Polarized Surfaced Uncoated	2019/01/01	R 1 695,60
82UT011	UVEX S EN 166 Approved CR39 Surfaced Uncoated	2019/01/01	R 0,00
82UT035	UVEX F EN 166 Approved Trilogy Transition Surfaced Single Vision 1.53 Uncoated	2019/01/01	R 2 361,00
84UT011	ULTIMAX 1.498 CR39 Bifocal Clear Uncoated	2019/01/01	R 122,10
84UT032	ULTIMAX 1.53 Trivex/Trilogy Clear Bifocal Uncoated	2019/01/01	R 1 656,60
84UT042	ULTIMAX 1.59 Polycarbonate Bifocal Uncoated	2019/01/01	R 1 082,50
84UT004	ULTIMAX 1.5 Acclimate Bifocal Uncoated	2019/01/01	R 1 857,70
84UT014	ULTIMAX 1.498 Transition Bifocal Uncoated	2019/01/01	R 2 346,00
84UT024	ULTIMAX 1.498 Transition Xtractive Bifocal Premium Uncoated	2019/01/01	R 2 421,10
84UT015	ULTIMAX 1.53 Trivex Transition Bifocal Premium Uncoated	2019/01/01	R 2 861,80
84UT025	ULTIMAX 1.56 Photochromic Bifocal Premium Uncoated	2019/01/01	R 924,20
84UT021	UVEX S EN 166 Approved CR39 Bifocal 1.49 Premium Uncoated	2019/01/01	R 103,50
84UT062	UVEX F EN 166 Approved Trivex Bifocal 1.53 Premium Uncoated	2019/01/01	R 1 501,50
84UT072	UVEX F EN 166 Approved Polycarbonate Bifocal 1.59 Premium Uncoated	2019/01/01	R 919,40
86UT011	ULTIMAX M/F 1.498 White Clear Generic Uncoated	2019/01/01	R 128,60
86UT022	ULTIMAX M/F 1.53 Trivex/ Trilogy Clear Premium Uncoated	2019/01/01	R 1 495,70

OPTOMETRY TARIFFS FULL LISTING CONTINUED

OPTOMETRY TARIFFS WITH EFFECT FROM 1 January 2019

Code	Description	Effective date	2019 Values
86UT032	ULTIMAX M/F 1.59 Polycarbonate Premium Uncoated	2019/01/01	R 1 238,10
86UT005	ULTIMAX M/F 1.56 Photochromic Premium Uncoated	2019/01/01	R 1 324,00
86UT004	ULTIMAX M/F 1.5 Transition Premium Uncoated	2019/01/01	R 3 217,90
86UT015	ULTIMAX M/F 1.53 Trilogy Transition Premium Uncoated	2019/01/01	R 2 571,80
86UT021	ULTIMAX M/F 1.5 FBS Uncoated	2019/01/01	R 605,00
86UT014	ULTIMAX M/F 1.5 Acclimtes Uncoated	2019/01/01	R 1 667,40
86UT031	ULTIMAX M/F 1.5 Plus FH Uncoated	2019/01/01	R 1 007,40
86UT024	ULTIMAX M/F 1.5 Plus FH Transition Uncoated	2019/01/01	R 2 788,70
86UT042	ULTIMAX M/F 1.6 Plus FH Uncoated	2019/01/01	R 1 667,40
86UT025	ULTIMAX M/F 1.6 Plus FH Transition Uncoated	2019/01/01	R 4 063,00
86UT003	ULTIMAX M/F 1.67 Plus FH Uncoated	2019/01/01	R 1 753,20
86UT006	ULTIMAX M/F 1.67 Plus FH Transition Uncoated	2019/01/01	R 4 524,40
86UT041	ULTIMAX M/F 1.5 DS Regular & Short Clear Premium Uncoated	2019/01/01	R 1 726,40
86UT034	ULTIMAX M/F 1.5 DS Regular & Short Acclimates Premium Uncoated	2019/01/01	R 4 637,10
86UT044	ULTIMAX M/F 1.5 DS Regular & Short Transition Premium Uncoated	2019/01/01	R 5 600,10
86UT013	ULTIMAX M/F 1.67 DS Regular & Short Clear Uncoated	2019/01/01	R 4 623,70
86UT016	ULTIMAX M/F 1.67 DS Regular & Short Transition Uncoated	2019/01/01	R 7 639,00
86UT051	ULTIMAX M/F 1.5 Innovation Regular & Short Clear Uncoated	2019/01/01	R 1 264,90
86UT054	ULTIMAX M/F Innovation 1.498 Regular & Short Acclimates Premium Uncoated	2019/01/01	R 4 079,10
86UT064	ULTIMAX M/F Innovation 1.498 Regular & Short Transition Premium Uncoated	2019/01/01	R 5 342,60
71UB002	Unbranded Glass Single Vision Standard Multicoat	2019/01/01	R 180,00

OPTOMETRY TARIFFS FULL LISTING CONTINUED

OPTOMETRY TARIFFS WITH EFFECT FROM 1 January 2019

Code	Description	Effective date	2019 Values
72UB002	Unbranded Glass Single Vision Surfaced	2019/01/01	R 0,00
72UB032	Unbranded Glass Single Vision Surfaced Multicoat	2019/01/01	R 180,00
71UB005	Unbranded Glass Single Vision Standard PGX	2019/01/01	R 67,20
72UB012	Unbranded Glass Single Vision Surfaced PGX	2019/01/01	R 520,80
72UB022	Unbranded Glass Single Vision 1.6 Surfaced	2019/01/01	R 1 485,80
72UB003	Unbranded Glass Single Vision 1.7 Surfaced	2019/01/01	R 1 791,30
74UB002	Unbranded F/T Glass Bifocal 28seg	2019/01/01	R 0,00
74UB005	Unbranded F/T PGX Glass Bifocal 28seg	2019/01/01	R 283,50
74UB012	Unbranded F/T Glass Bifocal 35seg	2019/01/01	R 1 914,20
74UB015	Unbranded F/T PGX Glass Bifocal 35seg	2019/01/01	R 2 438,10
76UB002	Unbranded Glass Multifocal Clear 1.52	2019/01/01	R 0,00
76UB005	Unbranded Glass Multifocal PGX 1.52	2019/01/01	R 283,50
76UB012	Unbranded Glass Multifocal Clear 1.6	2019/01/01	R 0,00
76UB015	Unbranded Glass Multifocal PGX 1.6	2019/01/01	R 283,50
78UB00P	Tint <35%	2019/01/01	R 118,70
78UB00Q	Tint >35%	2019/01/01	R 118,70
81UB045	Unbranded 1.56 Photochromatic HMC Standard	2019/01/01	R 476,70
82UB001	Unbranded 1.50 Uncoated Surfaced	2019/01/01	R 52,50
82UB004	Unbranded 1.50 Photochromatic Uncoated Surfaced	2019/01/01	R 828,50
82UB002	Unbranded 1.53 Uncoated Surfaced	2019/01/01	R 0,00
82UB005	Unbranded 1.53 Photochromatic Uncoated Surfaced	2019/01/01	R 2 385,60

OPTOMETRY TARIFFS FULL LISTING CONTINUED

OPTOMETRY TARIFFS WITH EFFECT FROM 1 January 2019

Code	Description	Effective date	2019 Values
82UB012	Unbranded 1.56 Uncoated Surfaced	2019/01/01	R 949,20
82UB015	Unbranded 1.56 Photochromatic Uncoated Surfaced	2019/01/01	R 949,20
82UB022	Unbranded 1.60 Uncoated Surfaced	2019/01/01	R 1 428,00
82UB025	Unbranded 1.60 Photochromic Uncoated Surfaced	2019/01/01	R 2 528,40
82UB003	Unbranded 1.67 Clear Uncoated Surfaced	2019/01/01	R 2 021,30
82UB006	Unbranded 1.67 Photochromic Uncoated Surfaced	2019/01/01	R 3 560,60
82UB013	Unbranded 1.74 Clear Uncoated Surfaced	2019/01/01	R 5 502,00
82UB016	Unbranded 1.74 Photochromic Uncoated Surfaced	2019/01/01	R 6 800,90
84UB001	Unbranded Flat-top 28mm 1.5 Clear Uncoated	2019/01/01	R 52,50
84UB004	Unbranded Flat-top 28mm 1.50 Photochromatic Uncoated	2019/01/01	R 1 548,80
84UB002	Unbranded Flat-top 28mm 1.53 Clear Uncoated	2019/01/01	R 2 279,60
84UB011	Unbranded Flat-top 35mm 1.5 Clear Uncoated	2019/01/01	R 324,50
83UB001	Unbranded Accommodative Support Clear 1.5 uncoated	2019/01/01	R 0,00
83UB004	Unbranded Accommodative Support Photochromic 1.5 Uncoated	2019/01/01	R 2 138,90
83UB002	Unbranded Accommodative Support Clear 1.6 Uncoated	2019/01/01	R 1 599,20
83UB005	Unbranded Accommodative Support Photochromic 1.6 Uncoated	2019/01/01	R 2 737,40
85UB001	Unbranded Varifocal Intermediate/Near 1.5 Clear Uncoated	2019/01/01	R 0,00
85UB004	Unbranded Varifocal Intermediate/Near 1.5 Photochromatic Uncoated	2019/01/01	R 900,90
85UB002	Unbranded Varifocal Intermediate/Near 1.6 Clear Uncoated	2019/01/01	R 52,50
85UB005	Unbranded Varifocal Intermediate/Near 1.6 Photochromatic Uncoated	2019/01/01	R 2 605,10
86UB001	Unbranded Varifocal Distance/Near Clear 1.5 Uncoated	2019/01/01	R 52,50

OPTOMETRY TARIFFS FULL LISTING CONTINUED

OPTOMETRY TARIFFS WITH EFFECT FROM 1 January 2019

Code	Description	Effective date	2019 Values
86UB004	Unbranded Varifocal Distance/Near Photochromatic 1.5 Uncoated	2019/01/01	R 1 082,60
86UB007	Unbranded Varifocal Distance/Near Polarised 1.5 Uncoated	2019/01/01	R 1 608,60
86UB002	Unbranded Varifocal Distance/Near Clear 1.59 Uncoated	2019/01/01	R 52,50
86UB005	Unbranded Varifocal Distance/Near Photochromatic 1.59 Uncoated	2019/01/01	R 3 365,30
86UB003	Unbranded Varifocal Distance/Near Clear 1.67 Uncoated	2019/01/01	R 2 704,80
86UB006	Unbranded Varifocal Distance/Near Photochromatic 1.67 Uncoated	2019/01/01	R 1 893,20
87BA00A	ClarityCote Hard (FSHC)	2019/01/01	R 168,80
87BA01A	ClarityCote Hard (Front & Back)	2019/01/01	R 226,90
87BA00F	ClarityCote ARC	2019/01/01	R 657,00
87BA04F	Multi Plus ARC	2019/01/01	R 657,00
87BA05F	Ultra Glide ARC	2019/01/01	R 938,50
87BA06F	Nano Glide ARC	2019/01/01	R 1 109,40
87BA07F	Polar Glide ARC	2019/01/01	R 1 192,30
87BA08F	Pure Glide ARC	2019/01/01	R 1 161,50
87BA02F	Futuro Blue Glide	2019/01/01	R 1 038,70
87BA03F	Futuro Mirror Coat	2019/01/01	R 1 459,10
87BA00C	Futuro UV400	2019/01/01	R 197,80
87BA01C	Futuro Fixed Tints under 35%	2019/01/01	R 226,90
87BA00Q	Futuro Fixed Tints above 35%	2019/01/01	R 226,90
89BA00Y	Futuro Digital Personalisation	2019/01/01	R 1 619,40
89BA00Z	Futuro Extra Large Blanks S/Vision	2019/01/01	R 229,90

OPTOMETRY TARIFFS FULL LISTING CONTINUED

OPTOMETRY TARIFFS WITH EFFECT FROM 1 January 2019

Code	Description	Effective date	2019 Values
89BA01Z	Futuro Extra Large Blanks M/Focal	2019/01/01	R 462,60
87GK02F	GKB Hi-Tech Blue Protec Multi Coating	2019/01/01	R 1 150,00
87GK03F	GKB Hi-Tech Night Vision Multi Coating	2019/01/01	R 1 529,50
87GK00R	GKB Hi-Tech Blue/Silver/Gold Mirror Coating	2019/01/01	R 1 920,50
88UB00P	Fixed Tints Under 35%	2019/01/01	R 118,70
88UB00Q	Fixed Tints Over 35%	2019/01/01	R 118,70
88UB01P	Gradient Tints under 35% av	2019/01/01	R 130,20
88UB01Q	Gradient Tints over 35% av	2019/01/01	R 130,20
87UB00C	UV-400nm Treatment	2019/01/01	R 182,70
87UB01A	Unbranded Hard Coat	2019/01/01	R 52,50
87UB00B	Unbranded AR Coat	2019/01/01	R 180,00
87UT00D	ULTIMATE HMC Coating	2019/01/01	R 702,20
87UB00F	Unbranded Hard Multicoat (HMC)	2019/01/01	R 180,00
77UT00A	ULTIMATE Premium Hard Coat	2019/01/01	R 158,30
79UT00T	ULTIMATE Heat Harden	2019/01/01	R 171,70
87EC02A	Ultracoat HC & UV400	2019/01/01	R 230,00
87EC01A	SuperSheild Hard coat	2019/01/01	R 239,20
87EC00B	Diamond AR	2019/01/01	R 575,00
87EC01B	Super Hydro AR	2019/01/01	R 632,50
87EC00F	Night Drive	2019/01/01	R 805,00
87EC01F	NightDrive High Contrast	2019/01/01	R 984,40

OPTOMETRY TARIFFS FULL LISTING CONTINUED

OPTOMETRY TARIFFS WITH EFFECT FROM 1 January 2019

Code	Description	Effective date	2019 Values
76SH042	Shamir Autograph-Plus (1.60)	2019/01/01	R 2 673,40
76SH055	Shamir Autograph-Plus (1.60) PGX	2019/01/01	R 2 933,80
76SH052	Shamir Autograph InTouch (1.60)	2019/01/01	R 2 813,70
76SH065	Shamir Autograph InTouch (1.60) PGX	2019/01/01	R 3 463,10
76UT002	Ultimax White Multifocal 1.523	2019/01/01	R 304,60
76UT005	Ultimax PGX Multifocal 1.523	2019/01/01	R 994,00
78HY00P	Amber (Brown) Less than 35%	2019/01/01	R 232,30
78HY00Q	Amber (Brown) Over 35%	2019/01/01	R 232,30
82SH001	Shamir Smart-SV (1.5) Uncoated	2019/01/01	R 1 361,80
82SH022	Shamir Smart-SV (1.53) Trivex Uncoated	2019/01/01	R 2 017,00
82SH012	Shamir Smart-SV (1.59) Polycarbonate Uncoated	2019/01/01	R 1 189,50
82SH002	Shamir Smart-SV (1.6) Uncoated	2019/01/01	R 1 625,00
82SH003	Shamir Smart-SV (1.67) Uncoated	2019/01/01	R 2 296,50
82SH013	Shamir Smart-SV (1.74) Uncoated	2019/01/01	R 4 762,80
82SH00E	Shamir Smart-SV (1.6) BlueZero Uncoated	2019/01/01	R 1 731,40
82SH00F	Shamir Smart-SV (1.67) BlueZero Uncoated	2019/01/01	R 3 217,90
82SH004	Shamir Smart-SV (1.5) Transition and XTRActive Uncoated	2019/01/01	R 4 686,90
82SH085	Shamir Smart-SV (1.53) Trivex Transition Uncoated	2019/01/01	R 5 506,80
82SH015	Shamir Smart-SV (1.59) Polycarbonate Transition and XTRActive Uncoated	2019/01/01	R 5 506,80
82SH005	Shamir Smart-SV (1.6) Transition and XTRActive Uncoated	2019/01/01	R 4 311,20
82SH006	Shamir Smart-SV (1.67) Transition and XTRActive Uncoated	2019/01/01	R 4 839,80

OPTOMETRY TARIFFS FULL LISTING CONTINUED

OPTOMETRY TARIFFS WITH EFFECT FROM 1 January 2019

Code	Description	Effective date	2019 Values
82SH066	Shamir Smart-SV (1.74) Transition Uncoated	2019/01/01	R 5 300,10
82SH007	Shamir Smart-SV (1.5) Polarized Uncoated	2019/01/01	R 1 917,70
82SH018	Shamir Smart-SV (1.59) Polycarbonate Polarized Uncoated	2019/01/01	R 3 217,90
82SH008	Shamir Smart-SV (1.6) Polarized Uncoated	2019/01/01	R 5 217,40
82SH009	Shamir Smart-SV (1.67) Polarized Uncoated	2019/01/01	R 6 548,00
82SH01A	Shamir Smart-SV (1.5) Drivewear Uncoated	2019/01/01	R 4 990,10
82SH011	Shamir Smart-Attitude (1.5) Uncoated	2019/01/01	R 2 101,40
82SH052	Shamir Smart-Attitude (1.53) Trivex Uncoated	2019/01/01	R 3 989,50
82SH042	Shamir Smart-Attitude (1.59) Polycarbonate Uncoated	2019/01/01	R 2 178,30
82SH032	Shamir Smart-Attitude (1.6) Uncoated	2019/01/01	R 3 060,80
82SH023	Shamir Smart-Attitude (1.67) Uncoated	2019/01/01	R 3 816,50
82SH01E	Shamir Smart-Attitude (1.6) BlueZero Uncoated	2019/01/01	R 3 989,50
82SH01F	Shamir Smart-Attitude (1.67) BlueZero Uncoated	2019/01/01	R 4 514,70
82SH014	Shamir Smart-Attitude (1.5) Transition and XTRActive Uncoated	2019/01/01	R 2 981,70
82SH095	Shamir Smart-Attitude (1.53) Trivex Transition Uncoated	2019/01/01	R 5 974,30
82SH035	Shamir Smart-Attitude (1.59) Polycarbonate Transition and XTRActive Uncoated	2019/01/01	R 5 974,30
82SH025	Shamir Smart-Attitude (1.6) Transition and XTRActive Uncoated	2019/01/01	R 4 514,70
82SH016	Shamir Smart-Attitude (1.67) Transition and XTRActive Uncoated	2019/01/01	R 5 379,40
82SH056	Shamir Smart-Attitude (1.74) Transition Uncoated	2019/01/01	R 6 044,30
82SH027	Shamir Smart-Attitude (1.5) Polarized Uncoated	2019/01/01	R 4 277,90
82SH038	Shamir Smart-Attitude (1.59) Polycarbonate Polarized Uncoated	2019/01/01	R 3 951,80

OPTOMETRY TARIFFS FULL LISTING CONTINUED

OPTOMETRY TARIFFS WITH EFFECT FROM 1 January 2019

Code	Description	Effective date	2019 Values
82SH028	Shamir Smart-Attitude (1.6) Polarized Uncoated	2019/01/01	R 6 127,60
82SH019	Shamir Smart-Attitude (1.67) Polarized Uncoated	2019/01/01	R 6 817,60
82SH00A	Shamir Smart-Attitude (1.5) Drivewear Uncoated	2019/01/01	R 5 379,40
83SH001	Shamir Relax (1.5) Uncoated	2019/01/01	R 1 468,00
83SH002	Shamir Relax (1.59) Polycarbonate Uncoated	2019/01/01	R 925,90
83SH012	Shamir Relax (1.6) Uncoated	2019/01/01	R 1 861,30
83SH00E	Shamir Relax (1.6) BlueZero Uncoated	2019/01/01	R 3 268,70
83SH004	Shamir Relax (1.5) Transitions and XTRActive Uncoated	2019/01/01	R 3 143,00
83SH025	Shamir Relax (1.53) Trivex Transitions Uncoated	2019/01/01	R 3 846,30
83SH005	Shamir Relax (1.59) Polycarbonate Transitions and XTRActive Uncoated	2019/01/01	R 3 808,90
83SH015	Shamir Relax (1.6) Transitions and XTRActive Uncoated	2019/01/01	R 3 808,90
84SH021	Shamir BF (1.5) FT-28 Clear UC	2019/01/01	R 1 641,30
84SH033	Shamir BF (1.67) FT-28 Clear UC	2019/01/01	R 4 603,20
85SH001	Shamir Office (1.5) Uncoated	2019/01/01	R 737,30
85SH011	Shamir Smart-Office (1.5) Uncoated	2019/01/01	R 923,90
85SH002	Shamir Smart-Office (1.59) Polycarbonate Uncoated	2019/01/01	R 1 908,50
85SH012	Shamir Smart-Office (1.6) Uncoated	2019/01/01	R 1 744,70
85SH00D	Shamir Smart-Office (1.6) BlueZero Uncoated	2019/01/01	R 2 246,20
86SH041	Shamir Short (1.5) Uncoated	2019/01/01	R 715,70
86SH044	Shamir Short (1.5) Acclimate Uncoated	2019/01/01	R 1 841,10
86SH024	Shamir Short (1.5) Transition Uncoated	2019/01/01	R 3 047,70

OPTOMETRY TARIFFS FULL LISTING CONTINUED

OPTOMETRY TARIFFS WITH EFFECT FROM 1 January 2019

Code	Description	Effective date	2019 Values
86SH051	Shamir Regular (1.5) Uncoated	2019/01/01	R 715,70
86SH034	Shamir Regular (1.5) Transition Uncoated	2019/01/01	R 2 649,90
86SH161	Shamir Autograph-III (1.5) Uncoated	2019/01/01	R 3 858,20
86SH312	Shamir Autograph-III (1.53) Trivex Uncoated	2019/01/01	R 5 581,40
86SH282	Shamir Autograph-III (1.59) Polycarb Uncoated	2019/01/01	R 4 326,00
86SH272	Shamir Autograph-III (1.6) Uncoated	2019/01/01	R 4 294,30
86SH143	Shamir Autograph-III (1.67) uncoated	2019/01/01	R 4 831,30
86SH153	Shamir Autograph-III (1.74) Uncoated	2019/01/01	R 6 540,30
86SH00E	Shamir Autograph-III (1.6) BlueZero Uncoated	2019/01/01	R 5 149,20
86SH00F	Shamir Autograph-III (1.67) BlueZero uncoated	2019/01/01	R 5 910,90
86SH084	Shamir Autograph-III (1.5) Transitions and XTRActive Uncoated	2019/01/01	R 5 081,30
86SH135	Shamir Autograph-III (1.53) Trivex Transitions Uncoated	2019/01/01	R 7 070,60
86SH095	Shamir Autograph-III (1.59) Polycarb Transitions and XTRActive Uncoated	2019/01/01	R 7 271,80
86SH085	Shamir Autograph-III (1.6) Transitions and XTRActive Uncoated	2019/01/01	R 5 921,60
86SH036	Shamir Autograph-III (1.67) Transitions and XTRActive Uncoated	2019/01/01	R 6 788,60
86SH086	Shamir Autograph-III (1.74) Transitions Uncoated	2019/01/01	R 7 218,80
86SH067	Shamir Autograph-III (1.5) Polarized Uncoated	2019/01/01	R 5 434,90
86SH108	Shamir Autograph-III (1.59) Polycarbonate Polarized Uncoated	2019/01/01	R 4 353,10
86SH118	Shamir Autograph-III (1.6) Polarized Uncoated	2019/01/01	R 7 218,80
86SH069	Shamir Autograph-III (1.67) Polarized Uncoated	2019/01/01	R 8 578,30
86SH03A	Shamir Autograph-III (1.5) Drivewear Uncoated	2019/01/01	R 6 202,60

OPTOMETRY TARIFFS FULL LISTING CONTINUED

OPTOMETRY TARIFFS WITH EFFECT FROM 1 January 2019

Code	Description	Effective date	2019 Values
86SH141	Shamir Autograph InTouch (1.5) Uncoated	2019/01/01	R 2 703,30
86SH262	Shamir Autograph InTouch (1.53) Trivex NXT Uncoated	2019/01/01	R 4 006,80
86SH232	Shamir Autograph InTouch (1.59) Polycarbonate Uncoated	2019/01/01	R 3 083,70
86SH222	Shamir Autograph InTouch (1.6) Uncoated	2019/01/01	R 3 546,70
86SH113	Shamir Autograph InTouch (1.67) Uncoated	2019/01/01	R 3 983,10
86SH123	Shamir Autograph InTouch (1.74) Uncoated	2019/01/01	R 5 301,30
86SH01E	Shamir Autograph InTouch (1.6) BlueZero Uncoated	2019/01/01	R 3 983,10
86SH01F	Shamir Autograph InTouch (1.67) BlueZero Uncoated	2019/01/01	R 4 859,80
86SH074	Shamir Autograph InTouch (1.5) Transitions and XTRActive Uncoated	2019/01/01	R 4 236,10
86SH125	Shamir Autograph InTouch (1.53) Trivex Transitions Uncoated	2019/01/01	R 4 859,80
86SH075	Shamir Autograph InTouch (1.59) Polycarbonate Transitions and XTRActive Uncoated	2019/01/01	R 5 561,10
86SH065	Shamir Autograph InTouch (1.6) Transitions and XTRActive Uncoated	2019/01/01	R 4 749,40
86SH026	Shamir Autograph InTouch (1.67) Transitions and XTRActive Uncoated	2019/01/01	R 5 502,70
86SH076	Shamir Autograph InTouch (1.74) Transitions Uncoated	2019/01/01	R 6 028,50
86SH057	Shamir Autograph InTouch (1.5) Polarized Uncoated	2019/01/01	R 4 492,30
86SH088	Shamir Autograph InTouch (1.59) Polycarbonate Polarized Uncoated	2019/01/01	R 4 749,40
86SH098	Shamir Autograph InTouch (1.6) Polarized Uncoated	2019/01/01	R 7 193,80
86SH059	Shamir Autograph InTouch (1.67) Polarized Uncoated	2019/01/01	R 8 445,50
86SH02A	Shamir Autograph InTouch (1.5) Drivewear Uncoated	2019/01/01	R 6 499,40
86SH061	Shamir Autograph-Plus (1.5) Uncoated	2019/01/01	R 2 039,60
86SH092	Shamir Autograph-Plus (1.53) Trivex Uncoated	2019/01/01	R 5 905,20

OPTOMETRY TARIFFS FULL LISTING CONTINUED

OPTOMETRY TARIFFS WITH EFFECT FROM 1 January 2019

Code	Description	Effective date	2019 Values
86SH062	Shamir Autograph-Plus (1.59) Polycarbonate Uncoated	2019/01/01	R 2 869,90
86SH042	Shamir Autograph-Plus (1.6) Uncoated	2019/01/01	R 2 743,40
86SH033	Shamir Autograph-Plus (1.67) Uncoated	2019/01/01	R 3 340,10
86SH043	Shamir Autograph-Plus (1.74) Uncoated	2019/01/01	R 6 059,80
86SH03E	Shamir Autograph-Plus (1.6) BlueZero Uncoated	2019/01/01	R 3 548,50
86SH03F	Shamir Autograph-Plus (1.67) BlueZero Uncoated	2019/01/01	R 5 905,20
86SH124	Shamir Autograph-Plus (1.5) Transitions and XTRActive Uncoated	2019/01/01	R 3 432,20
86SH175	Shamir Autograph-Plus (1.53) Trivex Transitions Uncoated	2019/01/01	R 5 207,10
86SH015	Shamir Autograph-Plus (1.59) Polycarb Transitions and XTRActive Uncoated	2019/01/01	R 5 647,20
86SH225	Shamir Autograph-Plus (1.6) Transitions and XTRActive Uncoated	2019/01/01	R 5 668,10
86SH136	Shamir Autograph-Plus (1.67) Transitions and XTRActive Uncoated	2019/01/01	R 6 062,70
86SH056	Shamir Autograph-Plus (1.74) Transitions Uncoated	2019/01/01	R 7 142,10
86SH007	Shamir Autograph-Plus (1.5) Polarized Uncoated	2019/01/01	R 3 548,50
86SH128	Shamir Autograph-Plus (1.59) Polycarbonate Polarized Uncoated	2019/01/01	R 5 799,70
86SH138	Shamir Autograph-Plus (1.6) Polarized Uncoated	2019/01/01	R 8 030,80
86SH079	Shamir Autograph-Plus (1.67) Polarized Uncoated	2019/01/01	R 9 344,80
86SH06A	Shamir Autograph-Plus (1.5) Drivewear Uncoated	2019/01/01	R 7 246,40
86SH101	Shamir Spectrum (1.5) Uncoated	2019/01/01	R 1 716,10
86SH152	Shamir Spectrum (1.59) Uncoated	2019/01/01	R 2 296,80
86SH162	Shamir Spectrum (1.6) Uncoated	2019/01/01	R 2 253,60
86SH083	Shamir Spectrum (1.67) Uncoated	2019/01/01	R 3 130,00

OPTOMETRY TARIFFS FULL LISTING CONTINUED

OPTOMETRY TARIFFS WITH EFFECT FROM 1 January 2019

Code	Description	Effective date	2019 Values
86SH093	Shamir Spectrum (1.74) Uncoated	2019/01/01	R 5 084,30
86SH04E	Shamir Spectrum (1.6) BlueZero Uncoated	2019/01/01	R 2 493,60
86SH04F	Shamir Spectrum (1.67) BlueZero Uncoated	2019/01/01	R 5 619,50
86SH134	Shamir Spectrum (1.5) Transitions and XTRActive Uncoated	2019/01/01	R 3 037,70
86SH255	Shamir Spectrum (1.53) Trivex Transitions Uncoated	2019/01/01	R 5 162,30
86SH235	Shamir Spectrum (1.59) Transitions and XTRActive Uncoated	2019/01/01	R 5 010,50
86SH245	Shamir Spectrum (1.6) Transitions and XTRActive Uncoated	2019/01/01	R 5 010,50
86SH146	Shamir Spectrum (1.67) Transitions and XTRActive Uncoated	2019/01/01	R 5 536,60
86SH047	Shamir Spectrum (1.5) Polarized Uncoated	2019/01/01	R 3 445,50
86SH028	Shamir Spectrum (1.6) Polarized Uncoated	2019/01/01	R 6 631,80
86SH019	Shamir Spectrum (1.67) Polarized Uncoated	2019/01/01	R 8 014,00
86SH07A	Shamir Spectrum (1.5) Drivewear Uncoated	2019/01/01	R 7 114,30
86SH091	Shamir FirstPAL (1.5) Uncoated	2019/01/01	R 1 197,80
86SH132	Shamir FirstPAL (1.59) Polycarbonate Uncoated	2019/01/01	R 1 628,40
86SH142	Shamir FirstPAL (1.6) Uncoated	2019/01/01	R 1 628,90
86SH06E	Shamir FirstPAL (1.6) BlueZero Uncoated	2019/01/01	R 2 191,50
86SH064	Shamir FirstPAL (1.5) Transitions and XTRActive Uncoated	2019/01/01	R 2 391,50
86SH055	Shamir FirstPAL (1.59) Polycarbonate Transitions Uncoated	2019/01/01	R 3 538,20
86SH045	Shamir FirstPAL (1.6) Transitions and XTRActive Uncoated	2019/01/01	R 3 538,20
86SH081	Shamir Autograph Attitude (1.5) Uncoated	2019/01/01	R 2 888,70
86SH122	Shamir Autograph Attitude (1.53) Trivex Uncoated	2019/01/01	R 3 935,80

OPTOMETRY TARIFFS FULL LISTING CONTINUED

OPTOMETRY TARIFFS WITH EFFECT FROM 1 January 2019

Code	Description	Effective date	2019 Values
86SH112	Shamir Autograph Attitude (1.59) Polycarb Uncoated	2019/01/01	R 2 517,90
86SH102	Shamir Autograph Attitude (1.6) Uncoated	2019/01/01	R 3 673,20
86SH073	Shamir Autograph Attitude (1.67) Uncoated	2019/01/01	R 4 061,60
86SH07E	Shamir Autograph Attitude (1.6) BlueZero Uncoated	2019/01/01	R 4 688,80
86SH07F	Shamir Autograph Attitude (1.67) BlueZero Uncoated	2019/01/01	R 5 974,60
86SH054	Shamir Autograph Attitude (1.5) Transitions and XTRActive Uncoated	2019/01/01	R 4 347,30
86SH205	Shamir Autograph Attitude (1.53) Transitions Uncoated	2019/01/01	R 4 791,20
86SH035	Shamir Autograph Attitude (1.59) Polycarbonate Transitions Uncoated	2019/01/01	R 5 825,80
86SH025	Shamir Autograph Attitude (1.6) Transitions and XTRActive Uncoated	2019/01/01	R 4 791,20
86SH016	Shamir Autograph Attitude (1.67) Transitions and XTRActive Uncoated	2019/01/01	R 5 595,50
86SH066	Shamir Autograph Attitude (1.74) Transitions Uncoated	2019/01/01	R 6 493,70
86SH027	Shamir Autograph Attitude (1.5) Polarized Uncoated	2019/01/01	R 4 578,00
86SH018	Shamir Autograph Attitude (1.59) Polycarbonate Polarized Uncoated	2019/01/01	R 4 749,40
86SH008	Shamir Autograph Attitude (1.6) Polarized Uncoated	2019/01/01	R 5 708,70
86SH009	Shamir Autograph Attitude (1.67) Polarized Uncoated	2019/01/01	R 6 035,40
86SH04A	Shamir Autograph Attitude (1.5) Drivewear Uncoated	2019/01/01	R 7 904,00
87SH00A	Shamir Hard Coat (Front)	2019/01/01	R 214,20
87SH01A	Shamir Hard Coat (Front & Back)	2019/01/01	R 285,70
87SH01D	Shamir Hard Multi Coating	2019/01/01	R 692,90
87SH00D	Shamir Glacier	2019/01/01	R 1 050,50
87SH02F	Shamir Glacier Plus-UV	2019/01/01	R 1 313,20

OPTOMETRY TARIFFS FULL LISTING CONTINUED

OPTOMETRY TARIFFS WITH EFFECT FROM 1 January 2019

Code	Description	Effective date	2019 Values
87SH03F	Shamir Glacier-Plus Blue-Shield	2019/01/01	R 1 369,50
87SH04F	Shamir Glacier-Sun	2019/01/01	R 1 313,20
88SH00R	Shamir Mirror-UV Power-Gold/Blue/Silver/Orange/Red/Green	2019/01/01	R 1 076,30
82SA001	DIGITAL-SV (1.5) Uncoated	2019/01/01	R 820,10
82SA002	DIGITAL-SV (1.53) Trivex Uncoated	2019/01/01	R 1 840,30
82SA012	DIGITAL-SV (1.56) Uncoated	2019/01/01	R 732,60
82SA00E	DIGITAL-SV (1.56) UV-Blue Uncoated	2019/01/01	R 870,00
82SA032	DIGITAL-SV (1.6) Uncoated	2019/01/01	R 1 134,40
82SA003	DIGITAL-SV (1.67) Uncoated	2019/01/01	R 2 334,40
82SA013	DIGITAL-SV (1.74) Uncoated	2019/01/01	R 4 663,80
82SA004	DIGITAL-SV (1.5) Transition Uncoated	2019/01/01	R 2 422,60
82SA005	DIGITAL-SV (1.53) Trivex Transition Uncoated	2019/01/01	R 4 522,60
82SA015	DIGITAL-SV (1.6) Transition Uncoated	2019/01/01	R 3 834,40
82SA006	DIGITAL-SV (1.67) Transition Uncoated	2019/01/01	R 4 522,60
82SA007	DIGITAL-SV (1.5) Polarized Uncoated	2019/01/01	R 1 487,40
84SA001	Traditional-Flattop D28 (1.5) Uncoated	2019/01/01	R 60,60
84SA002	Traditional-Flattop D28 (1.59) Poly Uncoated	2019/01/01	R 1 041,90
84SA012	Traditional-Flattop D28 (1.6) Uncoated	2019/01/01	R 2 310,80
84SA004	Traditional-Flattop D28 (1.5) Transition Uncoated	2019/01/01	R 2 635,20
84SA014	Traditional-Flattop D28 (1.5) PhotoView Uncoated	2019/01/01	R 1 711,00
84SA011	Traditional-Flattop D35 (1.5) Uncoated	2019/01/01	R 360,80

OPTOMETRY TARIFFS FULL LISTING CONTINUED

OPTOMETRY TARIFFS WITH EFFECT FROM 1 January 2019

Code	Description	Effective date	2019 Values
86SA007	SIGNIA (1.5) Polarized Uncoated	2019/01/01	R 920,50
86SA044	SIGNIA (1.5) PhotoView Uncoated	2019/01/01	R 962,90
86SA002	SIGNIA (1.6) Uncoated	2019/01/01	R 275,30
86SA035	SIGNIA (1.6) PhotoView Uncoated	2019/01/01	R 2 298,80
86SA003	SIGNIA (1.67) Uncoated	2019/01/01	R 1 278,80
86SA011	SIGNIA PLUS (1.5) Uncoated	2019/01/01	R 114,30
86SA017	SIGNIA PLUS (1.5) Polarized Uncoated	2019/01/01	R 1 091,70
86SA004	SIGNIA PLUS (1.5) Transition Uncoated	2019/01/01	R 2 219,70
86SA054	SIGNIA PLUS (1.5) PhotoView Uncoated	2019/01/01	R 1 198,50
86SA022	SIGNIA PLUS (1.6) Uncoated	2019/01/01	R 469,90
86SA008	SIGNIA PLUS (1.6) Polarized Uncoated	2019/01/01	R 3 347,80
86SA005	SIGNIA PLUS (1.6) Transition Uncoated	2019/01/01	R 3 634,50
86SA045	SIGNIA PLUS (1.6) PhotoView Uncoated	2019/01/01	R 2 601,60
86SA013	SIGNIA PLUS (1.67) Uncoated	2019/01/01	R 1 496,90
86SA006	SIGNIA PLUS (1.67) Transition Uncoated	2019/01/01	R 4 123,20
86SA031	SIGNIA PREMIUM (1.5) Uncoated	2019/01/01	R 298,70
86SA027	SIGNIA PREMIUM (1.5) Polarized Uncoated	2019/01/01	R 2 063,20
86SA014	SIGNIA PREMIUM (1.5) Transition Uncoated	2019/01/01	R 2 805,00
86SA064	SIGNIA PREMIUM (1.5) PhotoView Uncoated	2019/01/01	R 1 959,30
86SA042	SIGNIA PREMIUM (1.53) TRIVEX Uncoated	2019/01/01	R 2 325,00
86SA015	SIGNIA PREMIUM (1.53) TRIVEX Transition Uncoated	2019/01/01	R 4 721,60

OPTOMETRY TARIFFS FULL LISTING CONTINUED

OPTOMETRY TARIFFS WITH EFFECT FROM 1 January 2019

Code	Description	Effective date	2019 Values
86SA052	SIGNIA PREMIUM (1.59) Polycarbonate Uncoated	2019/01/01	R 1 129,70
86SA062	SIGNIA PREMIUM (1.6) Uncoated	2019/01/01	R 1 113,60
86SA018	SIGNIA PREMIUM (1.6) Polarized Uncoated	2019/01/01	R 4 124,60
86SA025	SIGNIA PREMIUM (1.6) Transition Uncoated	2019/01/01	R 4 461,20
86SA055	SIGNIA PREMIUM (1.6) PhotoView Uncoated	2019/01/01	R 3 368,30
86SA023	SIGNIA PREMIUM (1.67) Uncoated	2019/01/01	R 2 213,90
86SA009	SIGNIA PREMIUM (1.67) Polarized Uncoated	2019/01/01	R 5 791,10
86SA016	SIGNIA PREMIUM (1.67) Transition Uncoated	2019/01/01	R 5 033,30
86SA033	SIGNIA PREMIUM (1.74) Uncoated	2019/01/01	R 5 236,60
86SA024	SIGNET NAVIGATOR PhotoView SHORT (1.50)	2019/01/01	R 2 248,20
86SA051	SIGNET NAVIGATOR SHORT (1.50)	2019/01/01	R 745,10
86SA034	SIGNET NAVIGATOR PhotoView REGULAR (1.50)	2019/01/01	R 2 533,90
86SA061	SIGNET NAVIGATOR REGULAR (1.50)	2019/01/01	R 745,10
87SA00A	SIGNET Hard Coat	2019/01/01	R 285,70
87SA00D	SIGNET HMC	2019/01/01	R 561,50
87SA01D	SIGNET EzyClean	2019/01/01	R 802,10
87SA02F	BlueControll	2019/01/01	R 1 114,40
81PH001	FSV (1.5) UC	2019/01/01	R 0,00
81PH011	FSV (1.5) HMC	2019/01/01	R 632,40
81PH004	FSV (1.5) Acclimate HC	2019/01/01	R 1 200,40
81PH014	FSV (1.5) Transition HC	2019/01/01	R 1 519,00

OPTOMETRY TARIFFS FULL LISTING CONTINUED

OPTOMETRY TARIFFS WITH EFFECT FROM 1 January 2019

Code	Description	Effective date	2019 Values
81PH002	FSV (1.56) HMC	2019/01/01	R 633,70
81PH005	FSV (1.56) Acclimate HMC	2019/01/01	R 1 302,50
81PH015	FSV (1.56) PhotoSA HC	2019/01/01	R 836,00
81PH025	FSV (1.56) PhotoSA HMC	2019/01/01	R 1 009,70
81PH012	FSV 1.57 Future-X Steel-SHMC	2019/01/01	R 824,70
81PH022	FSV 1.57 Future-X HC	2019/01/01	R 576,00
81PH003	FSV (1.67) HMC	2019/01/01	R 1 902,00
82PH001	SV (1.5) 70mm UC (Surfaced)	2019/01/01	R 436,40
82PH011	SV (1.5) 75mm UC (Surfaced)	2019/01/01	R 613,30
82PH021	SV (1.5) 80mm UC (Surfaced)	2019/01/01	R 750,50
82PH031	SV (1.5) 85mm UC (Surfaced)	2019/01/01	R 1 266,70
82PH00D	SV (1.5) BlueCheck UC (Surfaced)	2019/01/01	R 746,90
82PH007	SV (1.5) Polarized UC (Surfaced)	2019/01/01	R 2 243,10
82PH004	SV (1.5) Acclimate UC (Surfaced)	2019/01/01	R 1 469,60
82PH014	SV (1.5) Transition and XTRActive UC (Surfaced)	2019/01/01	R 2 161,90
82PH005	SV (1.56) PhotoSA UC (Surfaced)	2019/01/01	R 877,80
82PH012	SV (1.59) Polycarbonate UC (Surfaced)	2019/01/01	R 779,50
84PH001	BF (1.5) FT-28 Clear UC	2019/01/01	R 314,50
84PH011	BF (1.5) RT-28 Clear UC	2019/01/01	R 314,50
84PH021	BF (1.5) FT-35 Clear UC	2019/01/01	R 726,30
84PH004	BF (1.5) FT-28 Acclimate UC	2019/01/01	R 1 926,10

OPTOMETRY TARIFFS FULL LISTING CONTINUED

OPTOMETRY TARIFFS WITH EFFECT FROM 1 January 2019

Code	Description	Effective date	2019 Values
84PH014	BF (1.5) FT-28 Transition UC	2019/01/01	R 2 527,40
84PH005	BF (1.56) FT-28 PhotoSA UC	2019/01/01	R 1 318,00
84PH012	BF (1.59) FT-28 Polycarbonate Clear UC	2019/01/01	R 1 248,20
86PH011	PAL I-Mini-II (1.5); FH-15mm UC	2019/01/01	R 482,90
86PH021	PAL Talent-II (1.5); FH-18mm UC	2019/01/01	R 482,90
86PH025	PAL (1.56) PhotoSA Short UC	2019/01/01	R 1 323,70
86PH031	Spherical FBS (1.5) UC	2019/01/01	R 24,90
86PH014	Spherical FBS (1.5) AcclimateUC	2019/01/01	R 723,40
86PH041	Spherical Plus (1.5) UC	2019/01/01	R 325,00
86PH024	Spherical Plus (1.5) Transition UC	2019/01/01	R 1 602,80
86PH051	Spherical Plus (1.6) UC	2019/01/01	R 793,00
86PH005	Spherical Plus (1.6) Transition UC	2019/01/01	R 2 421,50
86PH002	Spherical Plus (1.67) UC	2019/01/01	R 1 034,70
86PH006	Spherical Plus (1.67) Transition UC	2019/01/01	R 2 701,60
86PH003	Spherical Plus (1.59) Polycarbonate UC	2019/01/01	R 1 539,20
86PH015	Spherical Plus (1.59) PolycarbonateTransition UC	2019/01/01	R 4 143,60
86PH007	Spherical Plus (1.5) Polarized (Grey/Brown) UC	2019/01/01	R 2 720,50
86PH061	Spherical Premium (1.5) UC	2019/01/01	R 1 340,60
86PH034	Spherical Premium (1.5) Transition UC	2019/01/01	R 2 491,80
86PH012	Spherical Premium (1.59) UC	2019/01/01	R 1 681,50
86PH035	Spherical Premium (1.59) Transition UC	2019/01/01	R 2 997,50

OPTOMETRY TARIFFS FULL LISTING CONTINUED

OPTOMETRY TARIFFS WITH EFFECT FROM 1 January 2019

Code	Description	Effective date	2019 Values
86PH022	Spherical Premium (1.6) UC	2019/01/01	R 1 566,50
86PH045	Spherical Premium (1.6) Transition UC	2019/01/01	R 3 201,90
86PH013	Spherical Premium (1.67) UC	2019/01/01	R 1 814,00
86PH044	Spherical Premium (1.67) Transition UC	2019/01/01	R 3 664,50
87PH00A	Spherical Hard Coat (Front)	2019/01/01	R 239,10
87PH01A	Spherical Hard Coat (Front & Back)	2019/01/01	R 318,80
87PH00D	Spherical - HMC - Green/Blue	2019/01/01	R 761,60
82KD001	DIGITAL-SV (1.5) Uncoated	2019/01/01	R 820,10
82KD002	DIGITAL-SV (1.56) Uncoated	2019/01/01	R 732,60
82KD00E	DIGITAL-SV (1.56) UV-Blue Uncoated	2019/01/01	R 1 155,60
82KD012	DIGITAL-SV (1.6) Uncoated	2019/01/01	R 1 134,40
82KD003	DIGITAL-SV (1.67) Uncoated	2019/01/01	R 2 334,40
82KD013	DIGITAL-SV (1.74) Uncoated	2019/01/01	R 4 663,80
82KD004	DIGITAL-SV (1.5) Transition Uncoated	2019/01/01	R 2 422,60
82KD015	DIGITAL-SV (1.6) Transition Uncoated	2019/01/01	R 3 834,40
82KD006	DIGITAL-SV (1.67) Transition Uncoated	2019/01/01	R 4 522,60
82KD007	DIGITAL-SV (1.5) Polarized Uncoated	2019/01/01	R 1 487,40
82KD011	SOLARTEC-SV (1.5) Uncoated	2019/01/01	R 1 487,40
82KD032	SOLARTEC-SV (1.56) Uncoated	2019/01/01	R 1 487,40
82KD042	SOLARTEC-SV (1.6) Uncoated	2019/01/01	R 2 634,40
82KD023	SOLARTEC-SV (1.67) Uncoated	2019/01/01	R 4 716,70

OPTOMETRY TARIFFS FULL LISTING CONTINUED

OPTOMETRY TARIFFS WITH EFFECT FROM 1 January 2019

Code	Description	Effective date	2019 Values
82KD014	SOLARTEC-SV Transition (1.5) Uncoated	2019/01/01	R 2 987,40
82KD025	SOLARTEC-SV Transition (1.6) Uncoated	2019/01/01	R 4 716,70
82KD016	SOLARTEC-SV Transition (1.67) Uncoated	2019/01/01	R 5 913,20
82KD017	SOLARTEC-SV (1.5) Polarized Uncoated	2019/01/01	R 2 669,70
82KD008	SOLARTEC-SV (1.6) Polarized Uncoated	2019/01/01	R 5 987,30
82KD009	SOLARTEC-SV (1.67) Polarized Uncoated	2019/01/01	R 7 882,00
83KD001	AFT-I & AFT-II (1.5) Uncoated	2019/01/01	R 1 270,70
83KD032	AFT-I & AFT-II (1.56) Uncoated	2019/01/01	R 1 270,70
83KD00E	AFT-I & AFT-II (1.56) UV-Blue Uncoated	2019/01/01	R 1 976,50
83KD002	AFT-I & AFT-II (1.59) Poly Uncoated	2019/01/01	R 1 870,80
83KD012	AFT-I & AFT-II (1.6) Uncoated	2019/01/01	R 2 306,10
83KD003	AFT-I & AFT-II (1.67) Uncoated	2019/01/01	R 2 887,70
83KD004	AFT-I & AFT-II (1.5) Transitions Uncoated	2019/01/01	R 3 162,20
83KD005	AFT-I & AFT-II (1.59) Poly-Transitions Uncoated	2019/01/01	R 4 254,50
83KD015	AFT-I & AFT-II (1.6) Transitions Uncoated	2019/01/01	R 5 088,00
83KD006	AFT-I & AFT-II (1.67) Transitions Uncoated	2019/01/01	R 5 346,80
83KD007	AFT-I & AFT-II (1.5) Polarised Uncoated	2019/01/01	R 1 468,60
83KD008	AFT-I & AFT-II (1.59) Poly-Polarised Uncoated	2019/01/01	R 3 673,30
83KD018	AFT-I & AFT-II (1.6) Polarised Uncoated	2019/01/01	R 5 414,80
83KD009	AFT-I & AFT-II (1.67) Polarised Uncoated	2019/01/01	R 6 098,20
83KD022	AFT-I & AFT-II (1.53) Trivex Uncoated	2019/01/01	R 2 758,30

OPTOMETRY TARIFFS FULL LISTING CONTINUED

OPTOMETRY TARIFFS WITH EFFECT FROM 1 January 2019

Code	Description	Effective date	2019 Values
83KD025	AFT-I & AFT-II (1.53) Trivex Transitions Uncoated	2019/01/01	R 5 346,80
85KD001	SOFTWEAR (1.5) Uncoated	2019/01/01	R 582,30
85KD00E	SOFTWEAR (1.56) UV-Blue Uncoated	2019/01/01	R 1 167,80
85KD002	SOFTWEAR (1.6) Uncoated	2019/01/01	R 1 065,10
85KD003	SOFTWEAR (1.67) Uncoated	2019/01/01	R 1 684,90
85KD004	SOFTWEAR (1.5) Transitions Uncoated	2019/01/01	R 2 782,70
85KD005	SOFTWEAR (1.6) Transitions Uncoated	2019/01/01	R 4 279,60
85KD006	SOFTWEAR (1.67) Transitions Uncoated	2019/01/01	R 4 887,80
85KD012	SOFTWEAR (1.56) Uncoated	2019/01/01	R 582,30
86KD001	PRECISE PB (1.5) Uncoated	2019/01/01	R 733,80
86KD002	PRECISE PB (1.53) Trivex Uncoated	2019/01/01	R 2 164,10
86KD012	PRECISE PB (1.56) Uncoated	2019/01/01	R 956,20
86KD00E	PRECISE PB (1.56) UV-Blue Uncoated	2019/01/01	R 1 296,20
86KD022	PRECISE PB (1.6) Uncoated	2019/01/01	R 1 100,50
86KD003	PRECISE PB (1.67) Uncoated	2019/01/01	R 2 353,40
86KD004	PRECISE PB (1.5) Transition Uncoated	2019/01/01	R 2 265,10
86KD005	PRECISE PB (1.53) Trivex-Transition Uncoated	2019/01/01	R 4 541,90
86KD015	PRECISE PB (1.6) Transition Uncoated	2019/01/01	R 3 535,70
86KD006	PRECISE PB (1.67) Transition Uncoated	2019/01/01	R 4 418,10
86KD013	PRECISE PB (1.74) Uncoated	2019/01/01	R 4 188,70
86KD007	PRECISE PB (1.5) Polarized Uncoated	2019/01/01	R 1 735,70

OPTOMETRY TARIFFS FULL LISTING CONTINUED

OPTOMETRY TARIFFS WITH EFFECT FROM 1 January 2019

Code	Description	Effective date	2019 Values
86KD011	EASY (1.5) Uncoated	2019/01/01	R 877,50
86KD032	EASY (1.56) Uncoated	2019/01/01	R 1 114,40
86KD01E	EASY (1.56) UV-Blue Uncoated	2019/01/01	R 1 489,00
86KD042	EASY (1.6) Uncoated	2019/01/01	R 1 365,10
86KD023	EASY (1.67) Uncoated	2019/01/01	R 2 724,00
86KD033	EASY (1.74) Uncoated	2019/01/01	R 4 488,70
86KD052	EASY (1.53) Trivex Uncoated	2019/01/01	R 2 305,60
86KD062	EASY (1.59) Polycarbonate Uncoated	2019/01/01	R 1 365,10
86KD014	EASY (1.5) Transition Uncoated	2019/01/01	R 2 512,20
86KD125	EASY (1.53) Trivex-Transition Uncoated	2019/01/01	R 4 879,30
86KD025	EASY (1.6) Transition Uncoated	2019/01/01	R 3 905,80
86KD016	EASY (1.67) Transition Uncoated	2019/01/01	R 4 535,90
86KD017	EASY (1.5) Polarized Uncoated	2019/01/01	R 2 035,70
86KD021	UNIQUE (1.5) Uncoated	2019/01/01	R 1 054,90
86KD072	UNIQUE (1.56) Uncoated	2019/01/01	R 1 359,60
86KD02E	UNIQUE (1.56) UV-Blue Uncoated	2019/01/01	R 1 369,60
86KD082	UNIQUE (1.6) Uncoated	2019/01/01	R 1 382,80
86KD043	UNIQUE (1.67) Uncoated	2019/01/01	R 2 773,70
86KD053	UNIQUE (1.74) Uncoated	2019/01/01	R 4 488,70
86KD092	UNIQUE (1.53) Trivex Uncoated	2019/01/01	R 2 106,30
86KD102	UNIQUE (1.59) Polycarbonate Uncoated	2019/01/01	R 1 639,50

OPTOMETRY TARIFFS FULL LISTING CONTINUED

OPTOMETRY TARIFFS WITH EFFECT FROM 1 January 2019

Code	Description	Effective date	2019 Values
86KD034	UNIQUE (1.5) Transition Uncoated	2019/01/01	R 2 971,00
86KD035	UNIQUE (1.53) Trivex-Transition Uncoated	2019/01/01	R 4 968,50
86KD045	UNIQUE (1.59) Poly-Transition Uncoated	2019/01/01	R 4 340,00
86KD055	UNIQUE (1.6) Transition Uncoated	2019/01/01	R 4 259,80
86KD026	UNIQUE (1.67) Transition Uncoated	2019/01/01	R 4 982,80
86KD027	UNIQUE (1.5) Polarized Uncoated	2019/01/01	R 2 262,00
86KD008	UNIQUE (1.6) Polarized Uncoated	2019/01/01	R 5 704,70
86KD009	UNIQUE (1.67) Polarized Uncoated	2019/01/01	R 7 148,50
86KD031	UNIQUE-HD (1.5) Uncoated	2019/01/01	R 1 278,70
86KD112	UNIQUE-HD (1.56) Uncoated	2019/01/01	R 1 870,30
86KD03E	UNIQUE-HD (1.56) UV-Blue Uncoated	2019/01/01	R 1 779,70
86KD122	UNIQUE-HD (1.6) Uncoated	2019/01/01	R 1 735,70
86KD063	UNIQUE-HD (1.67) Uncoated	2019/01/01	R 3 253,90
86KD073	UNIQUE-HD (1.74) Uncoated	2019/01/01	R 5 088,70
86KD132	UNIQUE-HD (1.53) Trivex Uncoated	2019/01/01	R 2 494,60
86KD142	UNIQUE-HD (1.59) Polycarbonate Uncoated	2019/01/01	R 2 175,30
86KD044	UNIQUE-HD (1.5) Transition Uncoated	2019/01/01	R 3 252,00
86KD065	UNIQUE-HD (1.53) Trivex-Transition Uncoated	2019/01/01	R 5 260,60
86KD075	UNIQUE-HD (1.59) Poly-Transition Uncoated	2019/01/01	R 4 734,90
86KD085	UNIQUE-HD (1.6) Transition Uncoated	2019/01/01	R 4 559,20
86KD036	UNIQUE-HD (1.67) Transition Uncoated	2019/01/01	R 5 600,40

OPTOMETRY TARIFFS FULL LISTING CONTINUED

OPTOMETRY TARIFFS WITH EFFECT FROM 1 January 2019

Code	Description	Effective date	2019 Values
86KD037	UNIQUE-HD (1.5) Polarized Uncoated	2019/01/01	R 2 582,80
86KD018	UNIQUE-HD (1.6) Polarized Uncoated	2019/01/01	R 6 041,60
86KD019	UNIQUE-HD (1.67) Polarized Uncoated	2019/01/01	R 7 790,20
86KD041	SOLARTEC-PAL (1.5) Uncoated	2019/01/01	R 1 576,90
86KD152	SOLARTEC-PAL (1.56) Uncoated	2019/01/01	R 2 422,60
86KD162	SOLARTEC-PAL (1.6) Uncoated	2019/01/01	R 2 582,80
86KD083	SOLARTEC-PAL (1.67) Uncoated	2019/01/01	R 3 694,60
86KD054	SOLARTEC-PAL (1.5) Transition Uncoated	2019/01/01	R 3 497,80
86KD095	SOLARTEC-PAL (1.6) Transition Uncoated	2019/01/01	R 4 764,20
86KD046	SOLARTEC-PAL (1.67) Transition Uncoated	2019/01/01	R 6 129,80
86KD047	SOLARTEC-PAL (1.5) Polarized Uncoated	2019/01/01	R 2 847,50
86KD028	SOLARTEC-PAL (1.6) Polarized Uncoated	2019/01/01	R 6 323,90
86KD029	SOLARTEC-PAL (1.67) Polarized Uncoated	2019/01/01	R 8 271,50
86KD00A	SOLARTEC-PAL (1.5) Drivewear Uncoated	2019/01/01	R 5 900,40
86KD051	KIDZ (1.5) Uncoated	2019/01/01	R 85,00
86KD172	KIDZ (1.56) Uncoated	2019/01/01	R 609,40
86KD182	KIDZ (1.6) Uncoated	2019/01/01	R 814,70
86KD093	KIDZ (1.67) Uncoated	2019/01/01	R 1 644,30
86KD064	KIDZ (1.5) Transitions Uncoated	2019/01/01	R 2 392,80
86KD105	KIDZ (1.59) Poly-Transitions Uncoated	2019/01/01	R 3 059,80
86KD115	KIDZ (1.6) Transitions Uncoated	2019/01/01	R 4 076,90

OPTOMETRY TARIFFS FULL LISTING CONTINUED

OPTOMETRY TARIFFS WITH EFFECT FROM 1 January 2019

Code	Description	Effective date	2019 Values
86KD056	KIDZ (1.67) Transitions Uncoated	2019/01/01	R 4 342,00
87KD00A	Kodak Hard Coat	2019/01/01	R 285,70
87KD00D	Kodak Clear ARC	2019/01/01	R 659,30
87KD01D	Kodak Clean & Clear	2019/01/01	R 989,80
87KD00F	Kodak BluProtect	2019/01/01	R 1 267,40
81CB002	Hi-Max 1.56 (Standard)	2019/01/01	R 127,20
81CB022	Platinum Microfilm™ Crystal 1.56 (Standard)	2019/01/01	R 228,40
81CB032	Platinum Microfilm™ Crystal 1.61 (Standard)	2019/01/01	R 412,10
81CB003	Platinum Microfilm™ Crystal 1.67 (Standard)	2019/01/01	R 669,40
81CB013	Hi-Max 1.71 (Standard) (Minus Powers Only)	2019/01/01	R 951,20
81CB023	Hi-Max 1.74 (Standard) (Minus Powers Only)	2019/01/01	R 1 488,80
81CB005	Sunspeed™ Photogray (Standard)	2019/01/01	R 471,30
81CB025	Sunspeed Photogray (Standard)	2019/01/01	R 605,00
81CB001	Crystalbrite CR39 (1.49) Standard Tintable Hard Coat	2019/01/01	R 130,20
81CB015	Sunspeed Photogray HC (Standard)	2019/01/01	R 386,30
82CB003	Petite 1.67 Aspheric Rx Uncoated	2019/01/01	R 1 553,00
82CB013	Petite 1.71 Aspheric Rx Uncoated	2019/01/01	R 1 859,50
82CB023	Petite 1.74 Aspheric Rx Uncoated	2019/01/01	R 3 024,20
82CB008	Petite 1.56 Polarised Rx Uncoated	2019/01/01	R 1 553,00
82CB009	Petite 1.61 Polarised Rx Uncoated	2019/01/01	R 2 411,20
82CB022	Petite 1.56 Aspheric Rx Uncoated	2019/01/01	R 756,00

OPTOMETRY TARIFFS FULL LISTING CONTINUED

OPTOMETRY TARIFFS WITH EFFECT FROM 1 January 2019

Code	Description	Effective date	2019 Values
82CB073	Petite 1.61 Aspheric Rx Uncoated	2019/01/01	R 1 307,70
82CB015	Petite 1.60 Sunspeed Rx Uncoated	2019/01/01	R 1 920,80
82CB014	1.50 Transitions® VII Rx Uncoated	2019/01/01	R 1 917,60
82CB006	1.60 Transitions® VII Rx Uncoated	2019/01/01	R 3 581,60
82CB016	1.67 Transitions® VII Rx Uncoated	2019/01/01	R 3 780,60
82CB026	1.74 Transitions Rx Uncoated	2019/01/01	R 7 104,20
84CB002	Petite Flat Top 1.56 Uncoated	2019/01/01	R 787,60
84CB003	Petite Flat Top 1.61 Uncoated	2019/01/01	R 1 400,60
84CB025	Petite Flat Top 1.60 Sunspeed Uncoated	2019/01/01	R 1 707,10
84CB042	Petite i-Pro Blended Digital Bifocal 1.56 Uncoated	2019/01/01	R 1 216,70
84CB043	Petite i-Pro Blended Digital Bifocal 1.61 Uncoated	2019/01/01	R 1 829,70
86CB001	Petite i-Pro Premium Digital Uncoated (1.50)	2019/01/01	R 155,60
86CB015	Petite i-Pro Premium Digital Uncoated Sunspeed (1.56)	2019/01/01	R 798,30
86CB033	Petite i-Pro Premium Digital Uncoated White (1.61)	2019/01/01	R 901,80
86CB043	Petite i-Pro Premium Digital Uncoated White (1.67)	2019/01/01	R 1 634,20
86CB002	Petite i-PRO Digital Advanced Optimisation (1.56) Uncoated	2019/01/01	R 1 320,50
86CB004	Petite i-PRO Digital Advanced Optimisation (1.50) Transitions®VII Uncoated	2019/01/01	R 3 834,00
86CB005	Petite i-PRO Digital Advanced Optimisation (1.60) Transitions®VII Uncoated	2019/01/01	R 5 182,70
86CB025	Petite i-PRO Digital Advanced Optimisation (1.56) Sunspeed Uncoated	2019/01/01	R 2 117,50
86CB012	Petite i-PRO Digital Advanced Optimisation 1.60 Sunspeed™ Uncoated	2019/01/01	R 2 607,90
86CB006	Petite i-PRO Digital Advanced Optimisation (1.67) Sunspeed Uncoated	2019/01/01	R 4 202,30

OPTOMETRY TARIFFS FULL LISTING CONTINUED

OPTOMETRY TARIFFS WITH EFFECT FROM 1 January 2019

Code	Description	Effective date	2019 Values
86CB022	Petite i-PRO Digital Advanced Optimisation (1.61) White Superlite Uncoated	2019/01/01	R 2 056,20
86CB003	Petite i-PRO Digital Advanced Optimisation (1.67) White Superlite Uncoated	2019/01/01	R 2 485,30
86CB013	Petite i-PRO Digital Advanced Optimisation (1.71) White Superlite Uncoated	2019/01/01	R 3 220,90
86CB007	Petite i-PRO Digital Advanced Optimisation (1.56) Polarised Uncoated	2019/01/01	R 2 347,50
86CB017	Petite i-PRO Digital Advanced Optimisation (1.61) Polarised Uncoated	2019/01/01	R 3 093,10
86CB023	Petite i-PRO Digital Advanced Optimisation (1.74) White	2019/01/01	R 4 079,20
87CB01F	CB Hard Multicoat	2019/01/01	R 490,40
87CB02F	CB Super Hard Multicoat	2019/01/01	R 662,40
87CB03F	CB Super Hard Multicoat Blue Control	2019/01/01	R 910,70
87CB00A	CB Hard Coating	2019/01/01	R 200,20
87CB00E	CB Hard Coat Blue Control	2019/01/01	R 248,30
87CB00C	UV400	2019/01/01	R 200,20
87CB00P	CBI Tinting Rx <35%	2019/01/01	R 183,90
88CB00Q	CBI Tinting Rx <35%	2019/01/01	R 183,90
88CB01Q	CB Full/Gradient Tint Mirror Coat Silver, Gold, Green, Blue, Red	2019/01/01	R 1 130,80
89CB00Y	i-Pro Specialised Digital Thinning (All Lenses)	2019/01/01	R 306,50
89CB01Y	i-PRO Customized Digital Surfacing Single Vision & Bifocal	2019/01/01	R 429,10
87CB00T	CB 1.61 Hi-Impact Resistance Material	2019/01/01	R 471,30
87CB00Z	CB Extra Large Blanks 75/80mm	2019/01/01	R 459,80
87CB01Z	CB Extra Hi Cylinder over -6.00	2019/01/01	R 926,30
81LS031	Len savers 1.5 Uncoated	2019/01/01	R 29,70

OPTOMETRY TARIFFS FULL LISTING CONTINUED

OPTOMETRY TARIFFS WITH EFFECT FROM 1 January 2019

Code	Description	Effective date	2019 Values
81LS021	Lenssaver 1.5 Hard Coat	2019/01/01	R 278,10
81LS001	Lenssavers 1.5 Hard Multi Coat	2019/01/01	R 278,10
81LS011	Lenssavers 1.5 Superhydrophobic ARC	2019/01/01	R 643,80
81LS015	Lenssavers 1.56 Sunsensor HMC	2019/01/01	R 441,40
81LS014	Lenssavers 1.5 Acclimates Supra	2019/01/01	R 1 297,00
81LS024	Lenssavers 1.5 Transition T7 Supra	2019/01/01	R 1 796,10
81LS002	Lenssavers 1.6 Superhydrophobic ARC	2019/01/01	R 1 122,20
81LS041	Lenssavers 1.5 Crizal Eazy	2019/01/01	R 956,60
81LS051	Lenssavers 1.5 Crizal Forte UV	2019/01/01	R 1 179,70
81LS034	Lenssavers 1.5 Transition T7 Crizal Forte UV	2019/01/01	R 2 460,80
81LS003	Lenssavers 1.67 Aspheric HMC	2019/01/01	R 2 617,20
81LS013	Lenssavers 1.67 Aspheric Crizal Forte UV	2019/01/01	R 3 157,70
81LS023	Lenssavers 1.74 Aspheric Crizal Forte UV	2019/01/01	R 4 698,70
81LS022	Lenssavers 1.6 Crizal Forte UV	2019/01/01	R 1 297,00
82LS081	Lenssavers 1.5 Surfaced Uncoated	2019/01/01	R 239,50
82LS091	Lenssavers 1.5 Multicom Surfaced Uncoated	2019/01/01	R 239,50
82LS004	Lenssavers 1.5 Acclimates Surfaced Uncoated	2019/01/01	R 1 113,50
82LS051	Lenssavers 1.5 Omega (Lenticular/Biconcave) Surfaced Uncoated	2019/01/01	R 1 251,50
82LS064	Lenssavers 1.5 Transition XTRActive Surfaced Uncoated	2019/01/01	R 1 649,40
82LS026	Lenssavers 1.67 Transitions T7 Surfaced Uncoated	2019/01/01	R 3 788,40
82LS034	Lenssavers 1.56 Multicom Rapid Change Reactor Photo Surfaced Uncoated	2019/01/01	R 1 113,50

OPTOMETRY TARIFFS FULL LISTING CONTINUED

OPTOMETRY TARIFFS WITH EFFECT FROM 1 January 2019

Code	Description	Effective date	2019 Values
82LS041	Lenssavers 1.59 Polycarb Surfaced Uncoated	2019/01/01	R 1 451,60
82LS002	Lenssavers 1.6 Multicom Surfaced Uncoated	2019/01/01	R 1 092,80
82LS043	Lenssavers 1.67 Multicom Aspheric Surfaced Uncoated	2019/01/01	R 2 357,80
82LS003	Lenssavers 1.67 Aspheric Surfaced Uncoated	2019/01/01	R 2 357,80
82LS033	Lenssavers 1.74 Aspheric Surfaced Uncoated	2019/01/01	R 4 800,40
82LS027	Lenssavers 1.5 Multicom Polarised Surfaced Uncoated	2019/01/01	R 991,60
82LS017	Lenssavers 1.5 Polarised Surfaced Uncoated	2019/01/01	R 991,60
82LS074	Lenssavers 1.5 Multicom Transitions T7 Surfaced Uncoated	2019/01/01	R 1 548,20
82LS054	Lenssavers 1.5 Transitions T7 Surfaced Uncoated	2019/01/01	R 1 548,20
82LS025	Lenssavers 1.6 Multicom Transitions T7 Surfaced Uncoated	2019/01/01	R 2 601,60
82LS015	Lenssavers 1.6 Transitions T7 Surfaced Uncoated	2019/01/01	R 2 601,60
82LS022	Lenssavers 1.6 Surfaced Uncoated	2019/01/01	R 1 092,80
83LS011	Lenssavers Relax 1.5 DS 0.67 Uncoated	2019/01/01	R 492,50
84LS031	Lenssavers 1.5 Flat Top 28 Uncoated	2019/01/01	R 219,20
84LS005	Lenssavers 1.5 Acclimates Flat Top 28 Uncoated	2019/01/01	R 1 585,40
84LS004	Lenssavers 1.5 Transitions T7 Flat Top 28 Uncoated	2019/01/01	R 1 771,70
84LS015	Lenssavers 1.56 Rapid Change Reactor Photo Uncoated	2019/01/01	R 989,70
84LS012	Lenssavers 1.59 Flat Top 28 Polycarb Uncoated	2019/01/01	R 952,90
84LS011	Lenssavers 1.5 Flat Top 35 Uncoated	2019/01/01	R 798,80
85LS001	Lenssavers 1.5 Office Uncoated	2019/01/01	R 294,90
85LS011	Lenssaver 1.5 Multicom Office Uncoated	2019/01/01	R 294,90

OPTOMETRY TARIFFS FULL LISTING CONTINUED

OPTOMETRY TARIFFS WITH EFFECT FROM 1 January 2019

Code	Description	Effective date	2019 Values
85LS002	Lenssavers 1.6 Office Uncoated	2019/01/01	R 938,90
85LS012	Lenssaver 1.6 Multicom Office Uncoated	2019/01/01	R 938,90
86LS001	Lenssavers Matrix 1.5 Digital Uncoated	2019/01/01	R 382,30
86LS002	Lenssavers Matrix 1.6 Digital Uncoated	2019/01/01	R 851,50
86LS005	Lenssavers Matrix Digital 1.5 Acclimates Uncoated	2019/01/01	R 736,50
86LS004	Lenssavers Matrix Digital 1.5 Transitions 7 Uncoated	2019/01/01	R 1 191,90
86LS015	Lenssavers Matrix Digital 1.6 Transitions 7 Uncoated	2019/01/01	R 2 015,30
86LS006	Lenssavers Matrix Digital 1.67 Transitions 7 Uncoated	2019/01/01	R 2 937,60
86LS011	Lenssavers Precision DS Digital 1.5 Uncoated	2019/01/01	R 610,00
86LS012	Lenssavers Precision DS Digital 1.6 Uncoated	2019/01/01	R 1 047,00
86LS00B	Lenssavers Precision DS Digital 1.6 Polar Uncoated	2019/01/01	R 2 622,50
86LS023	Lenssavers Precision DS Digital 1.67 Uncoated	2019/01/01	R 1 778,40
86LS014	Lenssavers Precision DS Digital 1.5 Transitions 7 Uncoated	2019/01/01	R 1 444,90
86LS025	Lenssavers Precision DS Digital 1.6 Transitions 7 Uncoated	2019/01/01	R 3 013,50
86LS016	Lenssavers Precision DS Digital 1.67 Transitions 7 Uncoated	2019/01/01	R 3 310,20
86LS021	Lenssavers Premium HD Digital 1.5 Uncoated	2019/01/01	R 1 382,80
86LS022	Lenssavers Premium HD Digital 1.6 Uncoated	2019/01/01	R 1 509,30
86LS043	Lenssavers Premium HD Digital 1.67 Uncoated	2019/01/01	R 2 470,70
86LS024	Lenssavers Premium HD Digital 1.5 Transitions 7 Uncoated	2019/01/01	R 2 369,50
86LS035	Lenssavers Premium HD Digital 1.6 Transitions 7 Uncoated	2019/01/01	R 3 519,50
86LS032	Lenssavers Matrix Digital 1.59 Polycarb Uncoated	2019/01/01	R 826,20

OPTOMETRY TARIFFS FULL LISTING CONTINUED

OPTOMETRY TARIFFS WITH EFFECT FROM 1 January 2019

Code	Description	Effective date	2019 Values
86LS026	Lenssavars Premium HD Digital 1.67 Transitions 7 Uncoated	2019/01/01	R 3 974,90
86LS042	Lenssavars Precision Digital 1.59 Polycarb Uncoated	2019/01/01	R 1 028,60
86LS045	Lenssavars Precision DS Digital 1.59 Transition 7 Uncoated	2019/01/01	R 2 318,90
86LS062	Lenssavars Premium HD 1.59 Polycarb Uncoated	2019/01/01	R 1 737,00
86LS041	Lenssavars Premium HD Digital 1.5 Transition XTRActive Uncoated	2019/01/01	R 2 371,80
86LS055	Lenssavars Premium HD 1.59 Transition 7 Uncoated	2019/01/01	R 4 133,60
86LS007	Lenssavars Premium HD Digital 1.5 Polarized Uncoated	2019/01/01	R 1 610,50
87LS00A	Lenssavars Hard Coat	2019/01/01	R 342,70
87LS00F	Lenssavars HMC	2019/01/01	R 506,00
87LS01F	Lenssavars HMC Plus	2019/01/01	R 885,50
87LS01A	Lenssavars Supra	2019/01/01	R 404,80
87LS02F	Lenssavars Crizal Easy	2019/01/01	R 885,50
87LS03F	Lenssavars Blue Control	2019/01/01	R 1 037,30
87LS00C	Lenssavars UV400	2019/01/01	R 393,30
88LS00P	Lenssavars Tint under 35%	2019/01/01	R 278,30
88LS00Q	Lenssavars Tint over 35%	2019/01/01	R 278,30
89LS00X	Lenssavars Prism	2019/01/01	R 361,10
89LS00Y	Lenssavars Special Base Curve	2019/01/01	R 531,30
89LS01Y	Lenssavars Lenticular/Biconcave	2019/01/01	R 1 835,40
89LS00Z	Lenssavars Temple Wrapping	2019/01/01	R 747,50
83SZ001	Active Digital 1.50 Uncoated	2019/01/01	R 430,40

OPTOMETRY TARIFFS FULL LISTING CONTINUED

OPTOMETRY TARIFFS WITH EFFECT FROM 1 January 2019

Code	Description	Effective date	2019 Values
83SZ004	Active Digital 1.50 Photo UNC	2019/01/01	R 1 904,70
83SZ011	Active Digital 1.60 Uncoated	2019/01/01	R 1 329,70
83SZ005	Active Digital 1.60 Photo Uncoated	2019/01/01	R 2 511,90
83SZ003	Active Digital 1.67 Uncoated	2019/01/01	R 1 497,60
83SZ006	Active Digital 1.67 Photo Uncoated	2019/01/01	R 3 471,00
83SZ021	EXTEND X 1.50	2019/01/01	R 752,40
83SZ014	EXTEND X 1.50 Photochromic	2019/01/01	R 2 061,10
83SZ007	EXTEND X 1.50 Polarized	2019/01/01	R 1 966,80
83SZ012	EXTEND X 1.60	2019/01/01	R 1 175,60
83SZ015	EXTEND X 1.60 Photochromic	2019/01/01	R 3 057,00
83SZ008	EXTEND X 1.60 Polarized	2019/01/01	R 3 070,80
83SZ023	EXTEND X 1.67	2019/01/01	R 1 978,30
83SZ016	EXTEND X 1.67 Photochromic	2019/01/01	R 3 535,40
83SZ009	EXTEND X 1.67 Polarized	2019/01/01	R 3 535,40
83SZ033	EXTEND X 1.74	2019/01/01	R 3 464,10
83SZ031	B-Active Digi CR39 Clear	2019/01/01	R 609,80
85SC062	OS CR39 Largo / Indoor 1.6 Uncoated	2019/01/01	R 1 558,80
83SZ024	B-Active Digi CR39 Sensity	2019/01/01	R 2 109,40
83SZ022	B-Active Digi 1.6 Clear	2019/01/01	R 1 575,80
83SZ025	B-Active Digi 1.6 Sensity	2019/01/01	R 2 686,70
83SZ043	B-Active Digi 1.67 Clear	2019/01/01	R 2 569,40

OPTOMETRY TARIFFS FULL LISTING CONTINUED

OPTOMETRY TARIFFS WITH EFFECT FROM 1 January 2019

Code	Description	Effective date	2019 Values
83SZ026	B-Active Digi 1.67 Sensity	2019/01/01	R 3 878,10
85SZ001	Office Digital A 1.50 Uncoated	2019/01/01	R 140,80
85SZ011	Office Digital A 1.60 Uncoated	2019/01/01	R 899,80
85SZ021	Office Digital B 1.50 Uncoated	2019/01/01	R 140,80
85SZ002	Office Digital B 1.60 Uncoated	2019/01/01	R 899,80
85SZ031	Office Digital Pro 1.50 Uncoated	2019/01/01	R 508,80
85SZ012	Office Digital Pro 1.60 Uncoated	2019/01/01	R 1 244,80
85SZ041	OFFICE X 1.50	2019/01/01	R 41,90
85SZ022	OFFICE X 1.60	2019/01/01	R 428,30
85SZ051	B-Professional 1.5	2019/01/01	R 269,60
85SZ032	B-Professional 1.6	2019/01/01	R 1 198,80
86SZ001	Entre' Freeform MF 1.50 Uncoated	2019/01/01	R 345,50
86SZ104	Entre' Freeform MF 1.50 Photo Uncoated	2019/01/01	R 1 226,40
86SZ004	Entre' Freeform MF 1.50 PhotoS Uncoated	2019/01/01	R 1 806,00
86SZ007	Entre' Freeform MF 1.50 Polarized Uncoated	2019/01/01	R 1 681,80
86SZ021	Entre' Freeform MF 1.53 Uncoated	2019/01/01	R 925,10
86SZ014	Entre' Freeform MF 1.53 PhotoS Uncoated	2019/01/01	R 2 358,00
86SZ031	Entre' Freeform MF 1.60 Uncoated	2019/01/01	R 1 111,40
86SZ095	Entre' Freeform MF 1.60 Photo Uncoated	2019/01/01	R 2 910,00
86SZ005	Entre' Freeform MF 1.60 PhotoS Uncoated	2019/01/01	R 3 335,50
86SZ008	Entre' Freeform MF 1.60 Polarized Uncoated	2019/01/01	R 2 882,40

OPTOMETRY TARIFFS FULL LISTING CONTINUED

OPTOMETRY TARIFFS WITH EFFECT FROM 1 January 2019

Code	Description	Effective date	2019 Values
86SZ003	Entre' Freeform MF 1.67 Uncoated	2019/01/01	R 1 888,80
86SZ116	Entre' Freeform MF 1.67 Photo Uncoated	2019/01/01	R 3 735,70
86SZ023	Entre' Freeform MF 1.67 PhotoS Uncoated	2019/01/01	R 3 735,70
86SZ081	Velocity Freeform MF 1.50 Uncoated	2019/01/01	R 4 474,00
86SZ114	Velocity Freeform MF 1.50 Photo Uncoated	2019/01/01	R 5 453,80
86SZ024	Velocity Freeform MF 1.50 PhotoS Uncoated	2019/01/01	R 5 596,40
86SZ051	Velocity Freeform MF 1.53 Uncoated	2019/01/01	R 5 308,90
86SZ034	Velocity Freeform MF 1.53 PhotoS Uncoated	2019/01/01	R 6 412,90
86SZ012	Velocity Freeform MF 1.60 Uncoated	2019/01/01	R 5 840,20
86SZ105	Velocity Freeform MF 1.60 Photo Photo Uncoated	2019/01/01	R 6 803,90
86SZ015	Velocity Freeform MF 1.60 PhotoS Uncoated	2019/01/01	R 6 944,20
86SZ033	Velocity Freeform MF 1.67 Uncoated	2019/01/01	R 7 500,80
86SZ056	Velocity Freeform MF 1.67 Photo Uncoated	2019/01/01	R 8 462,20
86SZ006	Velocity Freeform MF 1.67 PhotoS Uncoated	2019/01/01	R 8 729,00
86SZ061	DS Multifocal 1.5 Uncoated	2019/01/01	R 306,40
86SZ044	DS Multifocal 1.5 Photo A Uncoated	2019/01/01	R 1 129,80
86SZ054	DS Multifocal 1.5 PhotoT Uncoated	2019/01/01	R 1 684,10
86SZ032	DS Multifocal 1.53 Uncoated	2019/01/01	R 800,90
86SZ025	DS Multifocal 1.53 PhotoT Uncoated	2019/01/01	R 2 082,00
86SZ042	DS Multifocal 1.60 Uncoated	2019/01/01	R 1 017,10
86SZ035	DS Multifocal 1.60 PhotoT Uncoated	2019/01/01	R 3 126,20

OPTOMETRY TARIFFS FULL LISTING CONTINUED

OPTOMETRY TARIFFS WITH EFFECT FROM 1 January 2019

Code	Description	Effective date	2019 Values
86SZ053	DS Multifocal 1.67 Uncoated	2019/01/01	R 2 210,80
86SZ016	DS Multifocal 1.67 PhotoT Uncoated	2019/01/01	R 3 462,00
86SZ071	HD Multifocal 1.50 Uncoated	2019/01/01	R 1 233,30
86SZ064	HD Multifocal 1.50 PhotoA Uncoated	2019/01/01	R 1 794,50
86SZ074	HD Multifocal 1.50 PhotoT Uncoated	2019/01/01	R 2 390,20
86SZ052	HD Multifocal 1.53 Uncoated	2019/01/01	R 1 746,20
86SZ045	HD Multifocal 1.53 PhotoT Uncoated	2019/01/01	R 3 358,50
86SZ062	HD Multifocal 1.60 Uncoated	2019/01/01	R 1 902,60
86SZ055	HD Multifocal 1.60 PhotoT Uncoated	2019/01/01	R 3 581,60
86SZ063	HD Multifocal 1.67 Uncoated	2019/01/01	R 2 376,40
86SZ026	HD Multifocal 1.67 PhotoT Uncoated	2019/01/01	R 4 055,40
86SZ091	MAX-Plus Freeform MF 1.50 Uncoated	2019/01/01	R 508,80
86SZ084	MAX-Plus Freeform MF 1.50 Photo Uncoated	2019/01/01	R 1 394,30
86SZ094	MAX-Plus Freeform MF 1.50 PhotoS Uncoated	2019/01/01	R 1 562,20
86SZ017	MAX-Plus Freeform MF 1.50 Polarized Uncoated	2019/01/01	R 1 911,80
86SZ072	MAX-Plus Freeform MF 1.53 Uncoated	2019/01/01	R 1 171,20
86SZ065	MAX-Plus Freeform MF 1.53 PhotoS Uncoated	2019/01/01	R 2 049,80
86SZ082	MAX-Plus Freeform MF 1.60 Uncoated	2019/01/01	R 1 343,70
86SZ075	MAX-Plus Freeform MF 1.60 Photo Uncoated	2019/01/01	R 3 142,30
86SZ085	MAX-Plus Freeform MF 1.60 PhotoS Uncoated	2019/01/01	R 3 565,50
86SZ018	MAX-Plus Freeform MF 1.60 Polarized Uncoated	2019/01/01	R 3 112,40

OPTOMETRY TARIFFS FULL LISTING CONTINUED

OPTOMETRY TARIFFS WITH EFFECT FROM 1 January 2019

Code	Description	Effective date	2019 Values
86SZ073	MAX-Plus Freeform MF 1.67 Uncoated	2019/01/01	R 2 121,10
86SZ036	MAX-Plus Freeform MF 1.67 Photo Uncoated	2019/01/01	R 3 278,00
86SZ046	MAX-Plus Freeform MF 1.67 PhotoS Uncoated	2019/01/01	R 3 968,00
86SZ101	MAX-Gold Freeform MF 1.50 Uncoated	2019/01/01	R 1 109,10
86SZ124	MAX-Gold Freeform MF 1.50 Photo Uncoated	2019/01/01	R 2 157,90
86SZ092	MAX-Gold Freeform MF 1.60 Uncoated	2019/01/01	R 1 939,40
86SZ115	MAX-Gold Freeform MF 1.60 Photo Uncoated	2019/01/01	R 4 161,20
86SZ083	MAX-Gold Freeform MF 1.67 Uncoated	2019/01/01	R 2 716,80
86SZ066	MAX-Gold Freeform MF 1.67 Photo Uncoated	2019/01/01	R 4 563,70
86SZ131	Vision Work HD 1.5 Uncoated	2019/01/01	R 817,00
86SZ154	Vision Work HD 1.5 Photo A Uncoated	2019/01/01	R 1 693,30
86SZ164	Vision Work HD 1.5 Photo Uncoated	2019/01/01	R 2 233,80
86SZ122	Vision Work HD 1.53 Uncoated	2019/01/01	R 1 396,60
86SZ145	Vision Work HD 1.53 Photo Uncoated	2019/01/01	R 2 813,40
86SZ132	Vision Work HD 1.6 Uncoated	2019/01/01	R 1 628,90
86SZ155	Vision Work HD 1.6 Photo Uncoated	2019/01/01	R 3 045,70
86SZ123	Vision Work HD 1.67 Uncoated	2019/01/01	R 2 479,90
86SZ086	Entre' Freeform MF 1.67 Photo Uncoated	2019/01/01	R 3 896,70
86SZ126	Vision Work HD 1.67 Photo Uncoated	2019/01/01	R 0,00
86SZ111	SUPERIOR X 1.50	2019/01/01	R 1 918,70
86SZ134	SUPERIOR X 1.50 Photochromic	2019/01/01	R 2 992,80

OPTOMETRY TARIFFS FULL LISTING CONTINUED

OPTOMETRY TARIFFS WITH EFFECT FROM 1 January 2019

Code	Description	Effective date	2019 Values
86SZ027	SUPERIOR X 1.50 Polarized	2019/01/01	R 2 951,40
86SZ102	SUPERIOR X 1.60	2019/01/01	R 2 523,60
86SZ125	SUPERIOR X 1.60 Photochromic	2019/01/01	R 3 970,30
86SZ028	SUPERIOR X 1.60 Polarized	2019/01/01	R 3 724,20
86SZ093	SUPERIOR X 1.67	2019/01/01	R 3 501,10
86SZ076	SUPERIOR X 1.67 Photochromic	2019/01/01	R 4 687,90
86SZ009	SUPERIOR X 1.67 Polarized	2019/01/01	R 4 467,10
86SZ103	SUPERIOR X 1.74	2019/01/01	R 4 260,10
86SZ121	VS-X 1.50	2019/01/01	R 865,30
86SZ144	VS-X 1.50 Photochromic	2019/01/01	R 2 054,40
86SZ037	VS-X 1.50 Polarized	2019/01/01	R 1 725,50
86SZ112	VS-X 1.60	2019/01/01	R 1 562,20
86SZ135	VS-X 1.60 Photochromic	2019/01/01	R 2 723,70
86SZ038	VS-X 1.60 Polarized	2019/01/01	R 2 613,30
86SZ113	VS-X 1.67	2019/01/01	R 1 918,70
86SZ019	VS-X 1.67 Photochromic	2019/01/01	R 3 595,40
86SZ141	B-Original PAL 1.5 Clear	2019/01/01	R 0,00
86SZ174	B-Original PAL 1.5 Acclimates	2019/01/01	R 978,00
86SZ184	B-Original PAL 1.5 PhotoS	2019/01/01	R 1 132,10
86SZ142	B-Original PAL 1.53 Clear	2019/01/01	R 474,30
86SZ165	B-Original PAL 1.53 PhotoS	2019/01/01	R 1 493,20

OPTOMETRY TARIFFS FULL LISTING CONTINUED

OPTOMETRY TARIFFS WITH EFFECT FROM 1 January 2019

Code	Description	Effective date	2019 Values
86SZ152	B-Original PAL 1.6 Clear	2019/01/01	R 771,00
86SZ175	B-Original PAL 1.6 PhotoS	2019/01/01	R 2 213,10
86SZ133	B-Original PAL 1.67 Clear	2019/01/01	R 2 762,80
86SZ096	B-Original PAL 1.67 PhotoS	2019/01/01	R 3 692,00
86SZ151	B-Smart PAL 1.5 Clear	2019/01/01	R 637,60
86SZ194	B-Smart PAL 1.5 Acclimates	2019/01/01	R 1 385,10
86SZ204	B-Smart PAL 1.5 PhotoS	2019/01/01	R 1 847,40
86SZ162	B-Smart PAL 1.53 Clear	2019/01/01	R 1 341,40
86SZ185	B-Smart PAL 1.53 PhotoS	2019/01/01	R 2 270,60
86SZ172	B-Smart PAL 1.6 Clear	2019/01/01	R 1 341,40
86SZ195	B-Smart PAL 1.6 PhotoS	2019/01/01	R 2 953,70
86SZ143	B-Smart PAL 1.67 Clear	2019/01/01	R 3 271,10
86SZ106	B-Smart PAL 1.67 PhotoS	2019/01/01	R 4 917,90
87SZ00A	Hard Coat +	2019/01/01	R 220,80
87SZ00D	HMC +	2019/01/01	R 798,10
87SZ01D	HMC ++	2019/01/01	R 966,00
87SZ00N	Photo A	2019/01/01	R 1 782,50
87SZ01N	Photo T	2019/01/01	R 2 067,70
87SZ02N	Photo S	2019/01/01	R 1 929,70
87SZ00B	ARC	2019/01/01	R 798,10
87SZ01B	ARC Premium	2019/01/01	R 966,00

OPTOMETRY TARIFFS FULL LISTING CONTINUED

OPTOMETRY TARIFFS WITH EFFECT FROM 1 January 2019

Code	Description	Effective date	2019 Values
87SZ02B	ARC Blue	2019/01/01	R 1 030,40
87SZ00R	Mirror Coating	2019/01/01	R 798,10
87SZ03B	B/Surface ARC	2019/01/01	R 798,10
88SZ00P	Specialized Full Tint <35%	2019/01/01	R 285,20
88SZ00Q	Specialized Full Tint >35%	2019/01/01	R 285,20
88SZ01P	Specialized Gradient Tint <35%	2019/01/01	R 285,20
88SZ01Q	Specialized Gradient Tint >35%	2019/01/01	R 285,20
88SZ02P	Specialized GradientMatch <35%	2019/01/01	R 285,20
88SZ02Q	Specialized GradientMatch >35%	2019/01/01	R 285,20
88SZ03P	Specialized FullMatch <35%	2019/01/01	R 285,20
88SZ03Q	Specialized FullMatch >35%	2019/01/01	R 285,20
81MR021	1.50 Eclipse CR-39 Finished SV AuNaturel (UC)	2019/01/01	R 128,60
81MR031	1.50 Eclipse CR-39 Finished SV AuNaturel High Cyl (UC)	2019/01/01	R 310,30
81MR041	1.50 Eclipse CR-39 Finished SV Granite (HC)	2019/01/01	R 94,10
81MR051	1.50 Eclipse CR-39 Finished SV Granite High Cyl (HC)	2019/01/01	R 153,90
81MR061	1.50 Eclipse CR-39 Finished SV ClarityAR (HMC)	2019/01/01	R 308,00
81MR071	1.50 Eclipse CR-39 Finished SV ClarityAR High Cyl (HMC)	2019/01/01	R 429,90
81MR081	1.50 Eclipse CR-39 Finished SV ClarityPlus+ (SHMC)	2019/01/01	R 657,60
81MR091	1.50 Eclipse CR-39 Finished SV ClarityPlus+ High Cyl (SHMC)	2019/01/01	R 791,00
81MR052	1.56 Campus Mid-Index Finished SV Granite (HC)	2019/01/01	R 232,10
81MR062	1.56 Campus Mid-Index Finished SV Granite High Cyl (HC)	2019/01/01	R 232,10

OPTOMETRY TARIFFS FULL LISTING CONTINUED

OPTOMETRY TARIFFS WITH EFFECT FROM 1 January 2019

Code	Description	Effective date	2019 Values
81MR072	1.56 Campus Mid-Index Finished SV ClarityAR (HMC)	2019/01/01	R 130,90
81MR082	1.56 Campus Mid-Index Finished SV ClarityAR High Cyl (HMC)	2019/01/01	R 305,70
81MR092	1.56 Campus Mid-Index Finished SV ClarityPlus+ (SHMC)	2019/01/01	R 584,00
81MR102	1.56 Campus Mid-Index Finished SV ClarityPlus+ High Cyl (SHMC)	2019/01/01	R 296,50
81MR112	1.56 Campus Mid-Index Perfect UV420 Finished SV ClarityPlus+ (SHMC)	2019/01/01	R 377,00
81MR122	1.56 Campus Mid-Index Perfect UV420 Finished SV ClarityPlus+ High Cyl (SHMC)	2019/01/01	R 526,50
81MR172	1.56 Campus Aspheric Mid-Index Finished SV Blu-CoaT (BSHMC)	2019/01/01	R 1 004,90
81MR132	1.60 Superior MR-8 Hi-Index UV400 Finished SV ClarityPlus+ (SHMC)	2019/01/01	R 830,10
81MR142	1.60 Superior MR-8 Hi-Index UV400 Finished SV ClarityPlus+ High Cyl (SHMC)	2019/01/01	R 1 221,10
81MR152	1.60 Superior MR-8 Hi-Index UV400 Finished SV Blu-CoaT (BSHMC)	2019/01/01	R 1 740,90
81MR162	1.60 Superior MR-8 Hi-Index UV400 Finished SV Blu-CoaT High Cyl (BSHMC)	2019/01/01	R 2 667,80
81MR003	1.67 Excalibur MR-7 Aspheric Hi-Index UV400 Finished SV ClarityPlus+ (SHMC)	2019/01/01	R 1 366,00
81MR013	1.67 Excalibur MR-7 Aspheric Hi-Index UV400 Finished SV ClarityPlus+ High Cyl (SHMC)	2019/01/01	R 1 805,30
81MR023	1.67 Excalibur MR-7 Aspheric Hi-Index UV400 Finished SV Blu-CoaT (BSHMC)	2019/01/01	R 2 479,20
81MR033	1.67 Excalibur MR-7 Aspheric Hi-Index UV400 Finished SV Blu-CoaT High Cyl (BSHMC)	2019/01/01	R 3 247,40
81MR043	1.74 Oceanic MR-174 Aspheric Hi-Index UV400 Finished SV MR-174 ClarityPlus+ (SHMC)	2019/01/01	R 2 766,70
81MR045	1.56 Revolution ECO Mid-Index Photochromic Finished SV Granite (HC)	2019/01/01	R 452,90
81MR055	1.56 Revolution ECO Mid-Index Photochromic Finished SV Granite High Cyl (HC)	2019/01/01	R 632,30
81MR065	1.56 Revolution ECO Mid-Index Photochromic Finished SV ClarityAR (HMC)	2019/01/01	R 245,90
81MR075	1.56 Revolution ECO Mid-Index Photochromic Finished SV ClarityAR High Cyl (HMC)	2019/01/01	R 429,90
81MR085	1.56 Revolution Mid-Index Photochromic Finished SV Granite (HC)	2019/01/01	R 354,00

OPTOMETRY TARIFFS FULL LISTING CONTINUED

OPTOMETRY TARIFFS WITH EFFECT FROM 1 January 2019

Code	Description	Effective date	2019 Values
81MR095	1.56 Revolution Mid-Index Photochromic Finished SV Granite High Cyl (HC)	2019/01/01	R 565,60
81MR105	1.56 Revolution Mid-Index Photochromic Finished SV ClarityAR (HMC)	2019/01/01	R 816,30
81MR115	1.56 Revolution Mid-Index Photochromic Finished SV ClarityAR High Cyl (HMC)	2019/01/01	R 1 253,30
81MR125	1.56 Revolution FAST Mid-Index Photochromic Finished SV Granite (HC)	2019/01/01	R 314,90
81MR135	1.56 Revolution FAST Mid-Index Photochromic Finished SV Granite High Cyl (HC)	2019/01/01	R 556,40
81MR145	1.56 Revolution FAST Mid-Index Photochromic Finished SV ClarityAR (HMC)	2019/01/01	R 892,20
81MR155	1.56 Revolution FAST Mid-Index Photochromic Finished SV ClarityAR High Cyl (HMC)	2019/01/01	R 1 421,20
81MR165	1.56 Revolution FAST Mid-Index Photochromic Finished SV ClarityPlus+ (HMC)	2019/01/01	R 496,60
81MR175	1.56 Revolution FAST Mid-Index Photochromic Finished SV ClarityPlus+ High Cyl (HMC)	2019/01/01	R 682,90
81MR185	1.60 Revolution MR-8 Hi-Index Hi-Index Photochromic Finished SV ClarityAR (HMC)	2019/01/01	R 0,00
81MR195	1.60 Revolution MR-8 Hi-Index Hi-Index Photochromic Finished SV ClarityAR High Cyl (HMC)	2019/01/01	R 0,00
81MR205	1.60 Revolution MR-8 Hi-Index Hi-Index Photochromic Finished SV ClarityPlus+ (SHMC)	2019/01/01	R 1 395,90
81MR215	1.60 Revolution MR-8 Hi-Index Hi-Index Photochromic Finished SV ClarityPlus+ High Cyl (SHMC)	2019/01/01	R 0,00
81MR006	1.67 Revolution MR-7 Hi-Index Photochromic Finished SV ClarityPlus+ (SHMC)	2019/01/01	R 1 522,40
81MR016	1.67 Revolution MR-7 Hi-Index Photochromic Finished SV ClarityPlus+ High Cyl (SHMC)	2019/01/01	R 0,00
81MR101	1.50 Eclipse Sun CR-39 UV400 Finished SV Pre-Tinted Power Sun Lens	2019/01/01	R 52,70
81MR007	1.50 Eclipse Sun CR-39 UV400 Finished SV Polarized Power Sun Lens	2019/01/01	R 860,00
81MR00Q	1.50 Aurora CR-39 UV400 Finished SV Polarized Plano Sun Lens	2019/01/01	R 607,00
81RB001	Ray-Ban 1.50 Clear Single Vision Stock Premium AR	2019/01/01	R 287,30
81RB002	Ray-Ban 1.60 Clear Single Vision Stock Premium AR	2019/01/01	R 489,70
81RB003	Ray-Ban 1.67 Clear Single Vision Stock Premium AR	2019/01/01	R 588,60

OPTOMETRY TARIFFS FULL LISTING CONTINUED

OPTOMETRY TARIFFS WITH EFFECT FROM 1 January 2019

Code	Description	Effective date	2019 Values
82RB05Q	Ray-Ban 1.59 Single Vision Digital Solid Colour Uncoated	2019/01/01	R 609,80
82RB00Q	Ray-Ban 1.59 Single Vision Digital Polarised Solid Colour Uncoated	2019/01/01	R 830,60
82RB07Q	Ray-Ban 1.59 Single Vision Digital Mirror Uncoated	2019/01/01	R 699,50
82RB02Q	Ray-Ban 1.59 Single Vision Digital Polarised Mirror Uncoated	2019/01/01	R 920,30
82RB22Q	Ray-Ban 1.59 Single Vision Digital Polarised Gradient Uncoated	2019/01/01	R 875,50
82RB022	Ray-Ban 1.59 Single Vision Digital Mirror Gradient Chromance Uncoated	2019/01/01	R 1 053,70
82RB13Q	Ray-Ban 1.67 Single Vision Digital Polarised Solid Colour Uncoated	2019/01/01	R 1 006,60
82RB23Q	Ray-Ban 1.59 Single Vision Digital Flat Base Solid Uncoated	2019/01/01	R 699,50
82RB24Q	Ray-Ban 1.59 Single Vision Digital Flat Base Solid Polarised Uncoated	2019/01/01	R 920,30
82RB032	Ray-Ban 1.59 Single Vision Digital Flat Base Mirror Uncoated	2019/01/01	R 789,20
82RB028	Ray-Ban 1.59 Single Vision Digital Flat Base Mirror Polarised Uncoated	2019/01/01	R 1 008,90
82RB25Q	Ray-Ban 1.5 9 Single Vision Digital Flat Base Gradient Polarised Uncoated	2019/01/01	R 965,20
82RB26Q	Ray-Ban 1.67 Single Vision Flat Base Solid Polarised Uncoated	2019/01/01	R 1 095,10
82RB011	Ray-Ban 1.50 Single Vision Digital Clear on Sun Uncoated	2019/01/01	R 475,30
82RB042	Ray-Ban 1.60 Single Vision Digital Clear on Sun Uncoated	2019/01/01	R 731,70
82RB023	Ray-Ban 1.67 Single Vision Digital Clear on Sun Uncoated	2019/01/01	R 858,20
82RB001	Ray-Ban 1.50 Clear Single Vision Digital Uncoated	2019/01/01	R 475,30
82RB002	Ray-Ban 1.60 Clear Single Vision Digital Uncoated	2019/01/01	R 731,70
82RB003	Ray-Ban 1.67 Clear Single Vision Digital Uncoated	2019/01/01	R 858,20
82RB013	Ray-Ban 1.74 Clear Single Vision Digital Uncoated	2019/01/01	R 987,00
86RB07Q	Ray-Ban 1.59 Progressive Digital Solid Colour Uncoated	2019/01/01	R 1 157,40

OPTOMETRY TARIFFS FULL LISTING CONTINUED

OPTOMETRY TARIFFS WITH EFFECT FROM 1 January 2019

Code	Description	Effective date	2019 Values
86RB00Q	Ray-Ban 1.59 Progressive Digital Solid Colour Polarised Uncoated	2019/01/01	R 1 395,50
86RB18Q	Ray-Ban 1.59 Progressive Digital Mirror Uncoated	2019/01/01	R 1 251,70
86RB19Q	Ray-Ban 1.59 Progressive Digital Mirror Polarised Uncoated	2019/01/01	R 1 487,50
86RB02Q	Ray-Ban 1.59 Progressive Digital Gradient Polarised Uncoated	2019/01/01	R 1 440,30
86RB17Q	Ray-Ban 1.59 Progressive Digital Mirror Gradient Chromance Uncoated	2019/01/01	R 1 628,90
86RB13Q	Ray-Ban 1.67 Progressive Digital Polarised Solid Colour Uncoated	2019/01/01	R 1 584,10
86RB011	Ray-Ban 1.50 Progressive Digital Clear on Sun Uncoated	2019/01/01	R 764,10
86RB022	Ray-Ban 1.60 Progressive Digital Clear on Sun Uncoated	2019/01/01	R 1 174,70
86RB023	Ray-Ban 1.67 Progressive Digital Clear on Sun Uncoated	2019/01/01	R 1 379,40
86RB001	Ray-Ban 1.50 Clear Progressive Digital Uncoated	2019/01/01	R 1 105,70
86RB002	Ray-Ban 1.60 Clear Progressive Digital Uncoated	2019/01/01	R 1 517,40
86RB003	Ray-Ban 1.67 Clear Progressive Digital Uncoated	2019/01/01	R 1 720,90
87RB00A	Hard Coating	2019/01/01	R 253,00
87RB01B	Anti Reflective Premium	2019/01/01	R 690,00
82KL072	OAKLEY OTD SINGLE VISION CLEAR Uncoated	2019/01/01	R 601,80
82KL092	OAKLEY OTD SINGLE VISION NON-IRIDIUM Uncoated	2019/01/01	R 654,80
82KL048	OAKLEY OTD SINGLE VISION NON IRIDIUM POLARISED Uncoated	2019/01/01	R 875,20
82KL102	OAKLEY OTD SINGLE VISION IRIDIUM Uncoated	2019/01/01	R 744,40
82KL058	OAKLEY OTD SINGLE VISION IRIDIUM POLARISED Uncoated	2019/01/01	R 964,60
82KL112	OAKLEY OTD SINGLE VISION PRIZM Uncoated	2019/01/01	R 919,90
82KL038	OAKLEY OTD SINGLE VISION PRIZM POLARIZED Uncoated	2019/01/01	R 1 140,30

OPTOMETRY TARIFFS FULL LISTING CONTINUED

OPTOMETRY TARIFFS WITH EFFECT FROM 1 January 2019

Code	Description	Effective date	2019 Values
82KL142	OAKLEY OTD SINGLE VISION PRIZM IRIDIUM POLARISED Uncoated	2019/01/01	R 0,00
82KL005	OAKLEY OTD SINGLE VISION NON IRIDIUM PHOTOCHROMIC Uncoated	2019/01/01	R 877,80
82KL015	OAKLEY OTD SINGLE VISION IRIDIUM PHOTOCHROMIC Uncoated	2019/01/01	R 938,10
82KL152	OAKLEY OTD SINGLE VISION SHIELD IMPLANT CLEAR Uncoated	2019/01/01	R 728,30
82KL132	OAKLEY OTD SINGLE VISION SHIELD IMPLANT NON IRIDIUM Uncoated	2019/01/01	R 830,50
82KL018	OAKLEY OTD SINGLE VISION SHIELD IMPLANT NON IRIDIUM POLARIZED Uncoated	2019/01/01	R 1 050,90
82KL162	OAKLEY OTD SINGLE VISION EDGE CLEAR Uncoated	2019/01/01	R 665,00
82KL172	OAKLEY OTD SINGLE VISION EDGE NON IRIDIUM Uncoated	2019/01/01	R 744,20
82KL078	OAKLEY OTD SINGLE VISION EDGE NON IRIDIUM POLARISED Uncoated	2019/01/01	R 964,60
82KL182	OAKLEY OTD SINGLE VISION EDGE IRIDIUM Uncoated	2019/01/01	R 833,70
82KL088	OAKLEY OTD SINGLE VISION EDGE IRIDIUM POLARISED Uncoated	2019/01/01	R 1 054,10
82KL025	OAKLEY OTD PROGRESSIVE EDGE NON IRIDIUM PHOTOCHROMIC Uncoated	2019/01/01	R 938,10
82KL035	OAKLEY OTD SINGLE VISION EDGE IRIDIUM PHOTOCROMIC Uncoated	2019/01/01	R 998,50
82KL192	OAKLEY OTD SINGLE VISION EDGE PRIZM Uncoated	2019/01/01	R 1 009,40
82KL098	OAKLEY OTD SINGLE VISION EDGE PRIZM POLARISED Uncoated	2019/01/01	R 1 229,80
86KL052	OAKLEY OTD PROGRESSIVE CLEAR Uncoated	2019/01/01	R 968,20
86KL012	OAKLEY OTD PROGRESSIVE NON IRIDIUM Uncoated	2019/01/01	R 1 206,70
86KL078	OAKLEY OTD PROGRESSIVE NON IRIDIUM POLARIZED Uncoated	2019/01/01	R 1 443,10
86KL022	OAKLEY OTD PROGRESSIVE IRIDIUM Uncoated	2019/01/01	R 1 299,40
86KL108	OAKLEY OTD PROGRESSIVE IRIDUM POLARISED Uncoated	2019/01/01	R 1 535,80
86KL005	OAKLEY OTD PROGRESSIVE NON IRIDIUM PHOTOCHROMIC Uncoated	2019/01/01	R 1 930,90

OPTOMETRY TARIFFS FULL LISTING CONTINUED

OPTOMETRY TARIFFS WITH EFFECT FROM 1 January 2019

Code	Description	Effective date	2019 Values
86KL025	OAKLEY OTD PROGRESSIVE IRIDIUM PHOTOCROMIC Uncoated	2019/01/01	R 2 016,30
86KL032	OAKLEY OTD PROGRESSIVE PRIZM Uncoated	2019/01/01	R 1 487,80
86KL098	OAKLEY OTD PROGRESSIVE PRIZM POLARIZED Uncoated	2019/01/01	R 1 724,20
86KL062	OAKLEY OTD PROGRESSIVE SPORTS SPECIFIC CLEAR Uncoated	2019/01/01	R 1 171,90
86KL072	OAKLEY OTD PROGRESSIVE SPORTS SPECIFIC NON IRIDIUM Uncoated	2019/01/01	R 0,00
86KL088	OAKLEY OTD PROGRESSIVE SPORT SPECIFIC NON IRIDIUM POLARISED Uncoated	2019/01/01	R 1 816,90
86KL082	OAKLEY OTD PROGRESSIVE SPORTS SPECIFIC IRIDIUM Uncoated	2019/01/01	R 0,00
86KL118	OAKLEY OTD PROGRESSIVE SPORTS SPECIFIC IRIDIUM POLARISED Uncoated	2019/01/01	R 1 816,90
86KL015	OAKLEY OTD PROGRESSIVE SPORTS SPECIFIC NON IRIDIUM PHOTOCROMIC Uncoated	2019/01/01	R 2 183,90
87KL01E	OAKLEY OTD AR COATING	2019/01/01	R 327,80
87KL00E	OAKLEY OTD B-AR COATING	2019/01/01	R 161,00
81YG00B	Transitions® DriveWear (1.53) Plano Trilogy®	2019/01/01	R 2 813,00
81YG01B	Transitions® DriveWear (1.53) Plano Trilogy® BS SHMC	2019/01/01	R 3 045,30
81YG024	Transitions® Signature VII (1.5) Grey & Brown	2019/01/01	R 2 116,30
81YG004	Transitions® Signature VII (1.5) Grey & Brown SHMC	2019/01/01	R 2 503,40
81YG014	Transitions® XTRActive (1.5) Grey & Brown	2019/01/01	R 2 116,30
81YG034	Transitions® Acclimates (1.5) Grey & Brown	2019/01/01	R 1 372,90
81YG044	Transitions® Acclimates (1.5) Grey & Brown SHMC	2019/01/01	R 1 450,50
81YG045	Transitions® Acclimates (1.56) Grey	2019/01/01	R 1 365,30
81YG055	Transitions® Acclimates (1.56) Grey SHMC	2019/01/01	R 1 481,50
81YG085	Transitions® Signature VII (1.59) Grey & Brown	2019/01/01	R 2 890,40

OPTOMETRY TARIFFS FULL LISTING CONTINUED

OPTOMETRY TARIFFS WITH EFFECT FROM 1 January 2019

Code	Description	Effective date	2019 Values
81YG015	Transitions® Signature VII (1.59) Grey & Brown SHMC	2019/01/01	R 3 974,30
81YG035	Transitions® Signature VII (1.60) Grey & Brown SHMC	2019/01/01	R 3 045,30
81YG065	Transitions® Acclimates (1.60) Grey & Brown	2019/01/01	R 2 038,80
81YG075	Transitions® Acclimates (1.60) Grey & Brown SHMC	2019/01/01	R 2 224,50
81YG016	Transitions® Signature VII (1.67) Grey & Brown	2019/01/01	R 3 354,90
81YG006	Transitions® Signature VII (1.67) Grey & Brown SHMC	2019/01/01	R 3 664,60
81YG002	1.53 Trilogy Clear	2019/01/01	R 1 496,90
81YG012	1.53 Trilogy Clear SHMC	2019/01/01	R 1 651,80
81YG013	1.67 Aspheric Clear SHMC	2019/01/01	R 1 187,20
81YG003	1.74 Double Aspheric Clear SHMC	2019/01/01	R 2 890,40
82YG00A	Transitions® DriveWear® (1.5) Uncoated	2019/01/01	R 4 024,60
82YG00B	Transitions® DriveWear® (1.53) Trilogy® Uncoated	2019/01/01	R 3 869,70
82YG01B	Transitions® DriveWear® (1.59) Uncoated	2019/01/01	R 4 489,10
82YG007	NuPolar® (1.5) Grey 1 ; Grey 3 ; Brown & Green 15 Uncoated	2019/01/01	R 1 160,10
82YG017	NuPolar® (1.5) Grey 3 & Brown Xtra Large Blank Uncoated	2019/01/01	R 1 353,60
82YG02A	NuPolar® (1.5) Infinite Grey	2019/01/01	R 2 785,90
82YG008	NuPolar® (1.53) Trilogy® Grey 3 & Brown Uncoated	2019/01/01	R 2 011,70
82YG018	NuPolar® (1.59) Grey 3 ; Brown ; Green 15 ; Copper Uncoated	2019/01/01	R 1 702,00
82YG058	NuPolar® (1.59) Grey 3 & Brown Xtra Large Blank Uncoated	2019/01/01	R 1 856,90
82YG03B	NuPolar® (1.59) Infinite Grey	2019/01/01	R 2 166,50
82YG028	Nupolar® Gradient (1.59) Grey/Grey; Brown/Grey & Brown/Brown Uncoated	2019/01/01	R 2 166,50

OPTOMETRY TARIFFS FULL LISTING CONTINUED

OPTOMETRY TARIFFS WITH EFFECT FROM 1 January 2019

Code	Description	Effective date	2019 Values
82YG038	NuPolar® (1.60) Grey 3 ; Brown ; Green 15 Uncoated	2019/01/01	R 2 631,00
82YG009	NuPolar® (1.67) Grey 3 ; Brown ; Green 15 Uncoated	2019/01/01	R 3 250,40
82YG019	NuPolar® (1.67) Grey 3 ; Brown Xtra Large Blank Uncoated	2019/01/01	R 3 560,10
82YG001	High Base (12.25) Uncoated	2019/01/01	R 927,80
82YG011	Spherical 76 mm Uncoated	2019/01/01	R 540,80
82YG021	Spherical 82mm Extra Thick Uncoated	2019/01/01	R 742,10
82YG002	Trilogy® (1.53) - Spherical and Aspherical Uncoated	2019/01/01	R 1 005,30
82YG012	Polycarbonate (1.59) Uncoated	2019/01/01	R 618,20
82YG022	HRI MR-8 (1.60) Uncoated	2019/01/01	R 927,80
82YG003	HRI MR-10 (1.67) Uncoated	2019/01/01	R 1 547,20
82YG013	HRI MR-174 (1.74) Uncoated	2019/01/01	R 2 785,90
82YG004	Transitions® Signature™ VII (1.5) Grey; Brown and Graphite Green Uncoated	2019/01/01	R 2 244,00
82YG014	Transitions® Signature™ VII (1.5) Digital Surfacing Grey; Brown & Graphite Green Uncoated	2019/01/01	R 2 398,80
82YG024	Transitions® XTRActive (1.5) Grey & Brown Uncoated	2019/01/01	R 2 244,00
82YG034	Transitions® Acclimates (1.5) Digital Surfacing Grey & Brown Uncoated	2019/01/01	R 1 609,20
82YG005	Trilogy® Transitions® Signature™ VII (1.53) Grey & Brown - Spherical and Aspherical Uncoated	2019/01/01	R 3 714,90
82YG015	Trilogy® Transitions® XTRActive (1.53) Grey & Brown Uncoated	2019/01/01	R 3 714,90
82YG075	Transitions® Acclimates (1.56) Grey Uncoated	2019/01/01	R 1 438,90
82YG025	Transitions® Signature™ VII (1.59) Grey & Brown Uncoated	2019/01/01	R 3 714,90
82YG035	Transitions® XTRActive (1.59) Grey & Brown Uncoated	2019/01/01	R 3 714,90
82YG045	Transitions® Signature™ VII (1.60) Grey; Brown and Graphite Green Uncoated	2019/01/01	R 3 327,80

OPTOMETRY TARIFFS FULL LISTING CONTINUED

OPTOMETRY TARIFFS WITH EFFECT FROM 1 January 2019

Code	Description	Effective date	2019 Values
82YG055	Transitions® XTRActive (1.60) Grey & Brown Uncoated	2019/01/01	R 3 327,80
82YG065	Transitions® Acclimates (1.60) Grey & Brown Uncoated	2019/01/01	R 2 429,70
82YG006	Transitions® Signature™ VII (1.67) Grey; Brown and Graphite Green Uncoated	2019/01/01	R 3 869,70
82YG046	Transitions® XTRActive (1.67) Grey & Brown Uncoated	2019/01/01	R 3 869,70
82YG036	Transitions® Acclimates (1.67) Grey & Brown Uncoated	2019/01/01	R 2 785,90
82YG026	Transitions® Signature™ VII (1.74) Grey & Brown Uncoated	2019/01/01	R 6 501,90
84YG00A	Transitions® DriveWear® (1.5) Flattop 28 Uncoated	2019/01/01	R 5 210,80
84YG007	NuPolar® (1.5) Flat Top 28 Grey 3 ; Brown Uncoated	2019/01/01	R 1 494,70
84YG017	NuPolar® (1.5) Flat Top 35 Grey 3 Uncoated	2019/01/01	R 1 572,10
84YG027	NuPolar® (1.5) Trifocal 7x28 Grey 3 Uncoated	2019/01/01	R 1 804,40
84YG008	NuPolar® (1.59) Flat Top 28 Grey 3 ; Brown Uncoated	2019/01/01	R 2 268,90
84YG004	Transitions® Signature™ VII Flat Top 28 Grey ; Brown Uncoated	2019/01/01	R 2 578,50
84YG014	Transitions® Signature™ VII Flat Top 28 Grey ; Brown High Add (3.25 - 4.00) Uncoated	2019/01/01	R 3 972,10
84YG084	Transitions® Signature™ VII Curve Top 28 Grey ; Brown Uncoated	2019/01/01	R 2 578,50
84YG024	Transitions® Xtractive Flat Top 28 Grey ; Brown Uncoated	2019/01/01	R 2 578,50
84YG074	Transitions® Acclimates Flat Top 28 Grey ; Brown Uncoated	2019/01/01	R 1 726,90
84YG034	Transitions® Signature™ VII Flat Top 35 Grey ; Brown Uncoated	2019/01/01	R 3 817,20
84YG044	Transitions® Signature™ VII Flat Top 7x28 Grey ; Brown Trifocal Uncoated	2019/01/01	R 3 972,10
84YG054	Transitions® Xtractive VII Flat Top 7x28 Grey Trifocal Uncoated	2019/01/01	R 3 972,10
84YG064	Transitions® Signature™ VII Flat Top 8x35 Grey Trifocal Uncoated	2019/01/01	R 4 126,90
84YG005	Trilogy® Transitions® Signature™ VII Flat Top 28 Grey ; Brown Uncoated	2019/01/01	R 4 126,90

OPTOMETRY TARIFFS FULL LISTING CONTINUED

OPTOMETRY TARIFFS WITH EFFECT FROM 1 January 2019

Code	Description	Effective date	2019 Values
84YG015	Transitions® Signature™ VII (1.59) Composite Flat Top 28 Grey ; Brown Uncoated	2019/01/01	R 3 972,10
84YG025	Transitions® Signature™ VII (1.59) Composite Flat Top 35 Grey ; Brown Uncoated	2019/01/01	R 4 126,90
84YG035	Transitions® Signature™ VII (1.59) Composite Flat Top 7x28 Trifocal Grey ; Brown Uncoated	2019/01/01	R 4 281,70
84YG001	Flat Top 28 (Large Blank size - 80mm) Uncoated	2019/01/01	R 875,30
84YG101	High Addition Flat Top 28 (Large Blank size - 80mm) Uncoated	2019/01/01	R 1 030,20
84YG011	Flat Top 35 Uncoated	2019/01/01	R 875,30
84YG121	Flat Top 35 (Large Blank size - 80mm) Uncoated	2019/01/01	R 1 185,00
84YG071	High Addition Flat Top 35 (Large Blank size - 80mm) Uncoated	2019/01/01	R 1 185,00
84YG051	Flat Top 7 x 28 Trifocal Uncoated	2019/01/01	R 1 185,00
84YG061	Flat Top 8x35 Trifocal Uncoated	2019/01/01	R 1 185,00
84YG002	Flattop 28 Trilogy® (1.53) Uncoated	2019/01/01	R 1 339,90
84YG003	Flattop 28 HRI 1.67 (MR-10™) Uncoated	2019/01/01	R 2 578,50
84YG021	Seamless 28 Uncoated	2019/01/01	R 1 030,20
84YG031	Round 22 Uncoated	2019/01/01	R 1 185,00
84YG041	Round 40 Uncoated	2019/01/01	R 1 185,00
84YG081	Multi-Seg 45 Uncoated	2019/01/01	R 1 185,00
84YG091	Reverse Slab-Off Flat Top 28 Uncoated	2019/01/01	R 1 339,90
84YG111	Double D Flat Top 28 Uncoated	2019/01/01	R 1 494,70
86YG002	ADAGE® (1.53) 13mm Trilogy® Uncoated	2019/01/01	R 934,90
86YG012	ADAGE® (1.59) 13mm Uncoated	2019/01/01	R 470,30
86YG065	ADAGE® (1.59) 13mm Transitions® Signature™ VII Grey ; Brown Uncoated	2019/01/01	R 3 876,70

OPTOMETRY TARIFFS FULL LISTING CONTINUED

OPTOMETRY TARIFFS WITH EFFECT FROM 1 January 2019

Code	Description	Effective date	2019 Values
86YG008	ADAGE® (1.59) 13mm NuPolar® Grey 3 ; Brown Uncoated	2019/01/01	R 1 709,00
86YG001	IMAGE® (1.5) Uncoated	2019/01/01	R 392,90
86YG004	IMAGE® (1.5) Transitions® Signature™ VII Grey ; Brown Uncoated	2019/01/01	R 2 792,90
86YG014	IMAGE® (1.5) Transitions® XTRActive Grey Uncoated	2019/01/01	R 2 792,90
86YG007	IMAGE® (1.5) NuPolar® Grey 3 ; Brown Uncoated	2019/01/01	R 1 244,50
86YG00A	IMAGE® (1.5) Transitions® DriveWear® Uncoated	2019/01/01	R 4 650,90
86YG022	IMAGE® (1.53) Trilogy® Uncoated	2019/01/01	R 780,00
86YG025	IMAGE® (1.53) Trilogy® Transitions® Signature™ VII Grey Uncoated	2019/01/01	R 4 186,40
86YG035	IMAGE® (1.53) Trilogy® Transitions® XTRActive Grey Uncoated	2019/01/01	R 4 186,40
86YG032	IMAGE® (1.59) Uncoated	2019/01/01	R 470,30
86YG045	IMAGE® (1.59) Transitions® Signature™ VII Grey ; Brown Uncoated	2019/01/01	R 3 876,70
86YG055	IMAGE® (1.59) Transitions® XTRActive Grey Uncoated	2019/01/01	R 3 876,70
86YG018	IMAGE® (1.59) NuPolar® Grey 3 ; Brown Uncoated	2019/01/01	R 1 709,00
86YG028	IMAGE® (1.59) NuPolar® Wrap (Decentered Design) Grey 3 Uncoated	2019/01/01	R 1 863,90
86YG00B	IMAGE® (1.59) Transitions® DriveWear® Uncoated	2019/01/01	R 5 270,30
86YG003	IMAGE® (1.67) Uncoated	2019/01/01	R 2 792,90
86YG006	IMAGE® (1.67) Transitions® Signature™ VII Grey Uncoated	2019/01/01	R 4 650,90
87YG00A	Younger Hard Coating FS	2019/01/01	R 129,00
87YG01A	Younger Hard Coating FS&BS	2019/01/01	R 258,10
87YG00D	Hard Multicoat	2019/01/01	R 903,20
87YG01D	Hard Multicoat Premium	2019/01/01	R 1 161,30

OPTOMETRY TARIFFS FULL LISTING CONTINUED

OPTOMETRY TARIFFS WITH EFFECT FROM 1 January 2019

Code	Description	Effective date	2019 Values
87YG00F	Hard Multicoat Blue Control	2019/01/01	R 1 354,80
71SP005	Crystalline 1.523 PGX/PBX Single Vision Stock	2019/01/01	R 0,00
72SP005	Crystalline 1.523 PGX/PBX Surfaced	2019/01/01	R 0,00
74SP005	Crystalline Flat-top 28 Seg Photogrey PGX/PBX	2019/01/01	R 0,00
76SP005	Crystalline Multifocal 1.53 Photogrey PGX/PBX	2019/01/01	R 0,00
81SP001	Crystalline CR39 1.49 UC Single Vision Stock	2019/01/01	R 0,00
81SP005	Crystalline Single Vision 1.56 Photochromic HC Stock	2019/01/01	R 0,00
82SP001	Crystalline CR39 1.49 Surfaced Uncoated	2019/01/01	R 0,00
82SP005	Crystalline Single Vision 1.56 Photochromic Surfaced Uncoated	2019/01/01	R 0,00
84SP001	Crystalline Bifocal 1.49 Uncoated	2019/01/01	R 0,00
84SP005	Crystalline 1.56 Bifocal Photochromic Pro Uncoated	2019/01/01	R 0,00
86SP002	Crystalline CR39 1.56 Progressive Short Uncoated	2019/01/01	R 0,00
86SP012	Crystalline CR39 1.56 Progressive Long Uncoated	2019/01/01	R 0,00
86SP005	Crystalline 1.56 Multifocal Photochromic Pro Uncoated	2019/01/01	R 0,00
87SP00A	Crystalline Hard Coat	2019/01/01	R 0,00
87FE01F	Superior AR Coating	2019/01/01	R 1 330,50
87FE02F	Superior Blue AR Coating	2019/01/01	R 1 330,50
87FE03F	Night Vision AR Coating	2019/01/01	R 1 330,50
87FE00R	Mirror Coating	2019/01/01	R 1 334,00
71FE012	SV Clear Glass 1.52 Standard	2019/01/01	R 38,90
71FE005	SV PGX Glass 1.52 Standard	2019/01/01	R 103,60

OPTOMETRY TARIFFS FULL LISTING CONTINUED

OPTOMETRY TARIFFS WITH EFFECT FROM 1 January 2019

Code	Description	Effective date	2019 Values
72FE002	SV Clear Glass 1.52 Surfaced Uncoated	2019/01/01	R 0,00
72FE005	SV PGX Glass 1.52 Surfaced Uncoated	2019/01/01	R 353,10
72FE012	SV Clear Glass 1.6 Surfaced Uncoated	2019/01/01	R 1 173,00
72FE022	SV Photochromic Glass 1.6 Surfaced Uncoated	2019/01/01	R 1 443,60
72FE003	SV Clear Glass 1.9 Surfaced Uncoated	2019/01/01	R 3 289,00
74FE002	Bifocal 28 Glass 1.52 Clear Uncoated	2019/01/01	R 243,80
74FE005	Bifocal 28 Glass 1.52 PGX Uncoated	2019/01/01	R 946,60
76FE002	Progressive 1.52 Glass Clear Uncoated	2019/01/01	R 434,10
76FE005	Progressive 1.52 Glass PGX Uncoated	2019/01/01	R 1 256,70
76FE012	Progressive 1.6 Clear Glass Uncoated	2019/01/01	R 415,20
76FE022	Progressive 1.6 PGX Glass Uncoated	2019/01/01	R 1 097,00
77FE00B	ARC	2019/01/01	R 1 077,00
71TG002	Torga 1.523 clear stock	2019/01/01	R 200,00
71TG005	Torga 1.523 stock PGX	2019/01/01	R 280,00
71TG015	Torga 1.523 stock PGX HMC	2019/01/01	R 350,00
72TG002	Torga 1.523 clear surfaced	2019/01/01	R 590,00
72TG003	Torga 1.7 Hi-lite surfaced	2019/01/01	R 730,00
72TG005	Torga 1.523 surfaced PGX/PBX	2019/01/01	R 640,00
72TG00Q	Torga 1.523 Solid Tint surfaced	2019/01/01	R 420,00
72TG012	Torga 1.6 surfaced Clear	2019/01/01	R 420,00
72TG013	Torga 1.8 Hi-lite surfaced	2019/01/01	R 2 000,00

OPTOMETRY TARIFFS FULL LISTING CONTINUED

OPTOMETRY TARIFFS WITH EFFECT FROM 1 January 2019

Code	Description	Effective date	2019 Values
72TG015	Torga 1.6 surfaced PGX/PBX	2019/01/01	R 1 095,00
72TG023	Torga 1.9 Hi-lite surfaced	2019/01/01	R 3 215,00
74TG002	Torga Flattop 28 seg clear	2019/01/01	R 535,00
74TG005	Torga Flattop 28 seg PGX/PBX	2019/01/01	R 1 215,00
74TG012	Torga Flattop 35 seg clear	2019/01/01	R 1 545,00
74TG015	Torga Flattop 35 seg PGX	2019/01/01	R 2 005,00
74TG025	Torga Flattop 28 seg Trifocal PGX	2019/01/01	R 2 455,00
76TG002	Pro Aspherica Clear F.H. 22mm	2019/01/01	R 640,00
76TG003	Pro Aspherica Hilite 1.7 Clear F.H. 22mm	2019/01/01	R 2 905,00
76TG005	Pro Aspherica PGX F.H. 22mm	2019/01/01	R 2 905,00
76TG012	Pro Aspherica Short Clear F.H. 17mm	2019/01/01	R 1 230,00
76TG013	Pro Aspherica Hilite 1.8 Clear F.H. 22mm	2019/01/01	R 640,00
76TG015	Pro Aspherica Short PGX F.H.17mm	2019/01/01	R 4 815,00
76TG022	Piccolo Clear F.H. 17mm	2019/01/01	R 1 230,00
76TG023	Flexivue Mineral Mild Add 1.7 Clear	2019/01/01	R 1 025,00
76TG025	Piccolo PGX F.H. 17mm	2019/01/01	R 1 140,00
76TG032	Genesis Clear 1.6 F.H 21mm	2019/01/01	R 1 870,00
76TG033	Flexivue Mineral Easivue 1.7 Clear	2019/01/01	R 1 900,00
76TG035	Genesis Clear 1.6 PGX F.H 21mm	2019/01/01	R 1 615,00
76TG042	Flexivue Mineral Mild Add FH 18mm	2019/01/01	R 2 245,00
76TG043	Flexivue Mineral Easivue 1.8 Clear	2019/01/01	R 175,00

OPTOMETRY TARIFFS FULL LISTING CONTINUED

OPTOMETRY TARIFFS WITH EFFECT FROM 1 January 2019

Code	Description	Effective date	2019 Values
76TG045	Flexivue Mineral Mild Add PGX/PBX	2019/01/01	R 2 915,00
76TG052	Flexivue Mineral Mild Add 1.6 Clear	2019/01/01	R 440,00
76TG055	Flexivue Mineral Mild Add 1.6 PGX	2019/01/01	R 860,00
76TG062	Flexivue Mineral Desktop Clear FH 16mm	2019/01/01	R 1 315,00
76TG065	Flexivue Mineral Easivue PGX/PBX FH 16-21mm	2019/01/01	R 175,00
76TG072	Flexivue Mineral Desktop Hilite 1.6 Clear	2019/01/01	R 800,00
76TG075	Flexivue Mineral Easivue 1.6 PGX	2019/01/01	R 860,00
76TG082	Flexivue Mineral Easivue Clear FH 16-21mm	2019/01/01	R 1 655,00
76TG00Q	Flexivue Mineral Easivue Solid Tint FH 16-21mm	2019/01/01	R 460,00
76TG092	Flexivue Mineral Easivue 1.6 Clear	2019/01/01	R 1 195,00
77TG00B	Torga Mineral Clarity	2019/01/01	R 510,00
79TG00T	Torga Heat Tempering	2019/01/01	R 275,00
79TG01T	Torga Chemical Tempering	2019/01/01	R 275,00
79TG02T	Torga Industrial Tempering	2019/01/01	R 275,00
81PN001	Pentax Single Vision 1.50 SPH INC Stock	2019/01/01	R 363,20
81PN002	Pentax Single Vision 1.60 SPH INC Stock	2019/01/01	R 413,80
81PN003	Pentax Single Vision 1.67 AS INC Stock	2019/01/01	R 595,50
81PN004	Pentax Single Vision Sensity 1.50 SPH Hard Stock	2019/01/01	R 1 110,70
81PN005	Pentax Single Vision Sensity 1.60 SPH INC Stock	2019/01/01	R 1 458,00
81PN011	Pentax Single Vision 1.50 SPH INC 2.0 Stock	2019/01/01	R 735,80
81PN012	Pentax Single Vision 1.60 SPH INC 2.0 Stock	2019/01/01	R 1 368,30

OPTOMETRY TARIFFS FULL LISTING CONTINUED

OPTOMETRY TARIFFS WITH EFFECT FROM 1 January 2019

Code	Description	Effective date	2019 Values
81PN013	Pentax Single Vision 1.67 AS INC 2.0 Stock	2019/01/01	R 1 800,70
81PN014	Pentax Single Vision Sensity 1.50 SPH INC Stock	2019/01/01	R 1 368,30
81PN015	Pentax Single Vision Sensity 1.60 SPH INC 2.0 Stock	2019/01/01	R 1 991,60
81PN021	Pentax Single Vision 1.50 SPH INC Blue Stock	2019/01/01	R 942,80
81PN022	Pentax Single Vision 1.60 SPH INC Blue Stock	2019/01/01	R 1 832,90
81PN023	Pentax Single Vision 1.67 AS INC Blue Stock	2019/01/01	R 2 102,00
81PN024	Pentax Single Vision Sensity 1.50 SPH INC 2.0 Stock	2019/01/01	R 1 780,00
81PN025	Pentax Single Vision Sensity 1.60 AS INC Stock	2019/01/01	R 1 458,00
81PN032	Pentax Single Vision 1.60 AS INC Stock	2019/01/01	R 492,00
81PN035	Pentax Single Vision Sensity 1.60 AS INC 2.0 Stock	2019/01/01	R 1 991,60
81PN042	Pentax Single Vision 1.60 AS INC 2.0 Stock	2019/01/01	R 1 531,60
81PN052	Pentax Single Vision 1.60 AS INC Blue Stock	2019/01/01	R 1 832,90
81TG001	Torga 1.5 HC	2019/01/01	R 160,00
81TG081	Torga 1.5 Clarity Plus	2019/01/01	R 845,00
81TG091	Torga 1.5 Iridio	2019/01/01	R 1 020,00
81TG101	Torga 1.5 Blue Blocker	2019/01/01	R 1 020,00
81TG111	Torga 1.5 UV420 HC	2019/01/01	R 175,00
81TG121	Torga 1.5 UV420 HMC	2019/01/01	R 220,00
81TG131	Torga 1.5 UV420 Clarity Plus	2019/01/01	R 855,00
81TG141	Torga 1.5 UV420 Iridio	2019/01/01	R 1 035,00
81TG152	Torga 1.53 Trivex HMC	2019/01/01	R 860,00

OPTOMETRY TARIFFS FULL LISTING CONTINUED

OPTOMETRY TARIFFS WITH EFFECT FROM 1 January 2019

Code	Description	Effective date	2019 Values
81TG003	Torga 1.67 Superthin HMC	2019/01/01	R 1 065,00
81TG004	Torga 1.5 Transitions HC	2019/01/01	R 1 410,00
81TG054	Torga 1.5 Transitions Clarity	2019/01/01	R 1 920,00
81TG064	Torga 1.5 Transitions Clarity Plus	2019/01/01	R 2 095,00
81TG074	Torga 1.5 Transitions Iridio	2019/01/01	R 2 270,00
81TG011	Torga 1.5 HMC	2019/01/01	R 205,00
81TG012	Torga 1.56 HC	2019/01/01	R 260,00
81TG172	Torga 1.56 Clarity Plus	2019/01/01	R 945,00
81TG182	Torga 1.56 Iridio	2019/01/01	R 1 120,00
81TG192	Torga 1.56 Blue Blocker	2019/01/01	R 1 120,00
81TG00Q	Torga 1.5 Tinted Grey/Brown HC	2019/01/01	R 275,00
81TG022	Torga 1.56 HMC	2019/01/01	R 260,00
81TG032	Torga 1.56 Flexi-Tint HMC	2019/01/01	R 530,00
81TG042	Torga 1.57 Future X HC	2019/01/01	R 430,00
81TG212	Torga 1.57 FutureX Clarity Plus	2019/01/01	R 1 115,00
81TG222	Torga 1.57 FutureX Iridio	2019/01/01	R 1 290,00
81TG232	Torga 1.57 FutureX Blue Blocker	2019/01/01	R 1 290,00
81TG052	Torga 1.57 Future X HMC	2019/01/01	R 430,00
81TG242	Torga 1.59 Polycarbonate HC	2019/01/01	R 325,00
81TG252	Torga 1.59 Polycarbonate HMC	2019/01/01	R 565,00
81TG062	Torga 1.6/42 HMC	2019/01/01	R 380,00

OPTOMETRY TARIFFS FULL LISTING CONTINUED

OPTOMETRY TARIFFS WITH EFFECT FROM 1 January 2019

Code	Description	Effective date	2019 Values
82PN001	Pentax Single Vision 1.50 SPH Uncoated Rx	2019/01/01	R 27,90
82PN002	Pentax Single Vision 1.60 SPH Uncoated Rx	2019/01/01	R 1 352,70
82PN003	Pentax Single Vision 1.67 SPH Uncoated Rx	2019/01/01	R 1 660,90
82PN004	Pentax Single Vision Sensity 1.50 SPH Uncoated Rx	2019/01/01	R 1 198,60
82PN005	Pentax Single Vision Sensity 1.60 SPH Uncoated Rx	2019/01/01	R 2 164,60
82PN006	Pentax Single Vision Sensity 1.67 SPH Uncoated Rx	2019/01/01	R 3 001,80
82PN007	Pentax Single Vision Polarized 1.50 SPH Uncoated Rx	2019/01/01	R 685,70
82PN008	Pentax Single Vision Polarized 1.60 SPH Uncoated Rx	2019/01/01	R 2 383,10
82PN011	Pentax Single Vision 1.50 AS Uncoated Rx	2019/01/01	R 515,50
82PN012	Pentax Single Vision 1.60 AS Uncoated Rx	2019/01/01	R 1 481,50
82PN013	Pentax Single Vision 1.67 AS Uncoated Rx	2019/01/01	R 1 893,20
82PN014	Pentax Single Vision Sensity 1.50 AS Uncoated Rx	2019/01/01	R 1 506,80
82PN015	Pentax Single Vision Sensity 1.60 AS Uncoated Rx	2019/01/01	R 2 511,90
82PN016	Pentax Single Vision Sensity 1.67 AS Uncoated Rx	2019/01/01	R 3 105,30
82PN022	Pentax Sport 1.60 Uncoated Rx	2019/01/01	R 1 764,40
82TG001	Torga 1.5 Surfaced	2019/01/01	R 670,00
82TG061	Torga 1.5 UV420 Uncoated	2019/01/01	R 780,00
82TG071	Flexivue 1.5 Atoric UV420 Uncoated	2019/01/01	R 955,00
82TG182	Flexivue 1.56 Atoric UV420 Uncoated	2019/01/01	R 955,00
82TG048	Flexivue 1.6/42 Atoric Nupolar Uncoated	2019/01/01	R 2 530,00
82TG029	Flexivue 1.67 Atoric Nupolar Uncoated	2019/01/01	R 3 945,00

OPTOMETRY TARIFFS FULL LISTING CONTINUED

OPTOMETRY TARIFFS WITH EFFECT FROM 1 January 2019

Code	Description	Effective date	2019 Values
82TG004	Torga 1.5 Transitions surfaced Uncoated	2019/01/01	R 2 145,00
82TG005	Flexivue 1.6/42 Atoric Transition Uncoated	2019/01/01	R 3 160,00
82TG006	Flexivue 1.67 Atoric Transitions Uncoated	2019/01/01	R 3 965,00
82TG007	Torga 1.5 Polar T Uncoated	2019/01/01	R 970,00
82TG00B	Torga 1.53 Trivex Drivewear Uncoated	2019/01/01	R 3 995,00
82TG038	Torga 1.53 Trivex Polarised	2019/01/01	R 1 685,00
82TG009	Torga 1.67 Superthin Polarised Uncoated	2019/01/01	R 3 680,00
82TG011	Flexivue 1.5 Atoric Uncoated	2019/01/01	R 820,00
82TG012	Flexivue 1.6/42 Hi-curve Nupolar Uncoated	2019/01/01	R 2 475,00
82TG013	Flexivue 1.67 Atoric Uncoated	2019/01/01	R 2 065,00
82TG014	Flexivue 1.5 Transitions Atoric Uncoated	2019/01/01	R 2 145,00
82TG015	Torga 1.6/42 Transitions Uncoated	2019/01/01	R 3 070,00
82TG016	Flexivue 1.74 Atoric Transitions Uncoated	2019/01/01	R 7 125,00
82TG017	Torga 1.5 Nupolar Uncoated	2019/01/01	R 1 230,00
82TG00A	Torga 1.5 Nupolar Infinite Grey Uncoated	2019/01/01	R 2 480,00
82TG03A	Flexivue 1.5 Atoric Nupolar Infinite Grey Uncoated	2019/01/01	R 2 630,00
82TG01B	Torga 1.59 Polycarbonate Nupolar Infinite Grey Uncoated	2019/01/01	R 2 140,00
82TG02B	Flexivue 1.59 Polycarbonate Hi-Curve Nupolar Infinite Grey Uncoated	2019/01/01	R 2 590,00
82TG01A	Flexivue 1.5 Atoric Nupolar Infinite Grey Uncoated	2019/01/01	R 2 755,00
82TG018	Torga 1.6/42 Polarised Uncoated	2019/01/01	R 2 245,00
82TG019	Flexivue 1.67 Hi-curve Polarised Uncoated	2019/01/01	R 4 850,00

OPTOMETRY TARIFFS FULL LISTING CONTINUED

OPTOMETRY TARIFFS WITH EFFECT FROM 1 January 2019

Code	Description	Effective date	2019 Values
82TG04A	Flexivue 1.5 Atoric Drivewear Uncoated	2019/01/01	R 3 700,00
82TG065	Torga 1.56 Flexi-Tint Uncoated	2019/01/01	R 1 055,00
82TG023	Flexivue 1.74 Atoric Uncoated	2019/01/01	R 2 370,00
82TG024	Flexivue 1.5 Hi-curve Transitions Uncoated	2019/01/01	R 2 325,00
82TG025	Torga 1.6 Polycarbonate Transitions Uncoated	2019/01/01	R 3 215,00
82TG026	Flexivue 1.67 Hi-curve Transitions Uncoated	2019/01/01	R 4 030,00
82TG05A	Torga 1.5 Drivewear Uncoated	2019/01/01	R 3 700,00
82TG028	Flexivue 1.53 Hi-curve Trivex Polarised Uncoated	2019/01/01	R 2 040,00
82TG031	Torga 1.5 Lenticular Uncoated	2019/01/01	R 2 200,00
82TG032	Torga 1.57 Future X surfaced Uncoated	2019/01/01	R 840,00
82TG033	Torga 1.67 Superthin surfaced Uncoated	2019/01/01	R 1 975,00
82TG035	Flexivue 1.53 Hi-curve Trivex Transitions Uncoated	2019/01/01	R 3 475,00
82TG036	Torga 1.67 Superthin Transitions Uncoated	2019/01/01	R 3 795,00
82TG037	Flexivue 1.5 Atoric Polar T Uncoated	2019/01/01	R 1 015,00
82TG041	Flexivue 1.5 Hi-curve Uncoated	2019/01/01	R 1 120,00
82TG042	Torga 1.6/42 surfaced Uncoated	2019/01/01	R 975,00
82TG152	Torga 1.6/42 UV420 Uncoated	2019/01/01	R 975,00
82TG162	Flexivue 1.6/42 Atoric UV420 Uncoated	2019/01/01	R 1 470,00
82TG043	Flexivue 1.67 Atoric UV420 Uncoated	2019/01/01	R 2 065,00
82TG045	Flexivue 1.6/42 Hi-curve Transitions Uncoated	2019/01/01	R 3 485,00
82TG047	Flexivue 1.5 Atoric Nupolar Uncoated	2019/01/01	R 1 620,00

OPTOMETRY TARIFFS FULL LISTING CONTINUED

OPTOMETRY TARIFFS WITH EFFECT FROM 1 January 2019

Code	Description	Effective date	2019 Values
82TG052	Torga 1.6 Polycarbonate surfaced Uncoated	2019/01/01	R 720,00
82TG055	Torga 1.53 Trivex Transitions Uncoated	2019/01/01	R 3 070,00
82TG057	Flexivue 1.5 Hi-curve Polar T Uncoated	2019/01/01	R 1 245,00
82TG062	Flexivue 1.53 Atoric Trivex Uncoated	2019/01/01	R 1 365,00
82TG067	Flexivue 1.5 Hi-curve Nupolar Uncoated	2019/01/01	R 1 620,00
82TG075	Flexivue 1.56 Atoric Flexi-Tint Uncoated	2019/01/01	R 1 070,00
82TG02A	Flexivue 1.5 Hi-Curve Nupolar Infinite Grey Uncoated	2019/01/01	R 2 930,00
82TG06A	Flexivue 1.5 Hi-Curve Drivewear Uncoated	2019/01/01	R 3 950,00
82TG082	Flexivue 1.6/42 Atoric Uncoated	2019/01/01	R 1 470,00
82TG085	Flexivue 1.56 Hi-Curve Flexi-Tint Uncoated	2019/01/01	R 1 325,00
82TG102	Flexivue 1.53 Hi-curve Trivex Uncoated	2019/01/01	R 1 810,00
82TG112	Flexivue 1.6/42 Hi-curve Uncoated	2019/01/01	R 1 685,00
82TG122	Flexivue 1.67 Hi-curve Uncoated	2019/01/01	R 2 295,00
82TG132	Torga 1.53 Trivex surfaced Uncoated	2019/01/01	R 1 115,00
82TG142	Torga 1.56 surfaced Uncoated	2019/01/01	R 765,00
83LS002	Lenssavers Relax 1.6 DS 0.67 Uncoated	2019/01/01	R 966,30
83LS021	Lenssaver 1.5 Multicom HD Antifatigue Uncoated	2019/01/01	R 492,50
83LS004	Lenssavers 1.5 Multicom HD Transition T7 Antifatigue Uncoated	2019/01/01	R 1 148,00
83LS005	Lenssavers 1.6 Multicom HD Transition T7 Antifatigue Uncoated	2019/01/01	R 1 587,30
83LS012	Lenssaver 1.6 Multicom HD Antifatigue Uncoated	2019/01/01	R 966,30
83LS003	Lenssavers 1.67 Multicom HD Antifatigue Uncoated	2019/01/01	R 1 522,90

OPTOMETRY TARIFFS FULL LISTING CONTINUED

OPTOMETRY TARIFFS WITH EFFECT FROM 1 January 2019

Code	Description	Effective date	2019 Values
83LS006	Lenssavers 1.67 Multicom HD Transition T7 Antifatigue Uncoated	2019/01/01	R 2 104,80
83PN001	Pentax Energy 1.50 Uncoated	2019/01/01	R 244,10
83PN002	Pentax Energy 1.60 Uncoated	2019/01/01	R 1 069,80
83PN003	Pentax Energy 1.67 Uncoated	2019/01/01	R 1 559,70
83PN004	Pentax Energy 1.50 Sensity Uncoated	2019/01/01	R 1 585,00
83PN005	Pentax Energy 1.60 Sensity Uncoated	2019/01/01	R 2 332,50
83PN006	Pentax Energy 1.67 Sensity Uncoated	2019/01/01	R 2 833,90
83TG001	Flexivue 1.5 Mild-add Uncoated	2019/01/01	R 815,00
83TG011	Flexivue 1.5 Mild-add UV420 Uncoated	2019/01/01	R 925,00
83TG032	Flexivue 1.56 Mild-add Clear Uncoated	2019/01/01	R 880,00
83TG002	Flexivue 1.53 Mild-add Trivex Uncoated	2019/01/01	R 1 365,00
83TG003	Flexivue 1.67 Mild-add Uncoated	2019/01/01	R 2 065,00
83TG042	Flexivue 1.6/42 Mild-add UV420 Uncoated	2019/01/01	R 1 470,00
83TG013	Flexivue 1.67 Mild-add UV420 Uncoated	2019/01/01	R 2 065,00
83TG004	Flexivue 1.5 Mild-add Transitions Uncoated	2019/01/01	R 2 145,00
83TG00A	Flexivue 1.5 Mild-add Nupolar Infinite Grey Uncoated	2019/01/01	R 2 625,00
83TG00B	Flexivue 1.59 Mild-add Polycarbonate Nupolar Infinite Grey Uncoated	2019/01/01	R 2 260,00
83TG005	Flexivue 1.53 Mild-add Trivex Transitions Uncoated	2019/01/01	R 3 085,00
83TG008	Flexivue 1.53 Mild-add Trivex Nupolar Uncoated	2019/01/01	R 2 015,00
83TG007	Flexivue 1.5 Mild-add PolarT Uncoated	2019/01/01	R 1 260,00
83TG017	Flexivue 1.5 Mild-add Nupolar Uncoated	2019/01/01	R 1 395,00

OPTOMETRY TARIFFS FULL LISTING CONTINUED

OPTOMETRY TARIFFS WITH EFFECT FROM 1 January 2019

Code	Description	Effective date	2019 Values
83TG012	Flexivue 1.56 Mild-add Flexi-Tint Uncoated	2019/01/01	R 1 070,00
83TG015	Flexivue 1.6/42 Mild-add Transitions Uncoated	2019/01/01	R 3 070,00
83TG022	Flexivue 1.6/42 Mild-add Uncoated	2019/01/01	R 1 470,00
83TG025	Flexivue 1.67 Mild-add Transitions Uncoated	2019/01/01	R 3 495,00
84TG001	Torga 1.5 Double D Flattop 28 seg Uncoated	2019/01/01	R 1 145,00
84TG002	Torga 1.53 Trivex Flat-top 28 Uncoated	2019/01/01	R 1 450,00
84TG003	Torga 1.67 Flat-top 28 Uncoated	2019/01/01	R 1 865,00
84TG004	Torga 1.5 Franklin Transitions Bifocal Uncoated	2019/01/01	R 3 555,00
84TG005	Torga 1.53 Trivex Flat-top 28 Transitions Uncoated	2019/01/01	R 3 395,00
84TG007	Torga 1.5 Flat-top 28 Nupolar Uncoated	2019/01/01	R 1 740,00
84TG032	Torga 1.59 Polycarbonate Flat-top 28 Uncoated	2019/01/01	R 580,00
84TG008	Torga 1.6 Polycarbonate Flat-top 28 Nupolar Uncoated	2019/01/01	R 1 895,00
84TG011	Torga 1.5 Franklin Bifocal Uncoated	2019/01/01	R 825,00
84TG042	Torga 1.56 UV420 Flat-top 28 Uncoated	2019/01/01	R 590,00
84TG012	Torga 1.56 Flat-top 28 Flexi-Tint Uncoated	2019/01/01	R 980,00
84TG014	Torga 1.5 Franklin Transitions Trifocal Uncoated	2019/01/01	R 5 035,00
84TG017	Torga 1.5 Flat-top 28 Drivewear Uncoated	2019/01/01	R 4 510,00
84TG021	Torga 1.5 Franklin Trifocal Uncoated	2019/01/01	R 1 035,00
84TG022	Torga 1.6 Flattop 28 Clear Uncoated	2019/01/01	R 1 450,00
84TG024	Torga 1.5 Flat-top 7 X 28 Transitions Trifocal Uncoated	2019/01/01	R 3 345,00
84TG027	Torga 1.5 Flat-top 35 Nupolar Uncoated	2019/01/01	R 2 120,00

OPTOMETRY TARIFFS FULL LISTING CONTINUED

OPTOMETRY TARIFFS WITH EFFECT FROM 1 January 2019

Code	Description	Effective date	2019 Values
84TG031	Torga 1.5 Executive Uncoated	2019/01/01	R 1 155,00
84TG034	Torga 1.5 Flat-top 8 X 35 Transitions Trifocal Uncoated	2019/01/01	R 4 040,00
84TG037	Torga 1.5 Flat-top 7 X 28 Nupolar Trifocal Uncoated	2019/01/01	R 2 250,00
84TG121	Torga 1.5 KT Round Seg 28 Uncoated	2019/01/01	R 520,00
84TG041	Torga 1.5 Lenticular Round seg Uncoated	2019/01/01	R 1 755,00
84TG044	Torga 1.5 Flat-top 28 Transitions Uncoated	2019/01/01	R 2 470,00
84TG051	Torga 1.5 Flat-top 7 X 28 Trifocal Uncoated	2019/01/01	R 1 910,00
84TG054	Torga 1.5 Flat-top 35 Transitions Uncoated	2019/01/01	R 2 930,00
84TG061	Torga 1.5 Flat-top 8 X 35 Trifocal Uncoated	2019/01/01	R 2 160,00
84TG071	Torga 1.5 Invisible Seg HC (28mm round) Uncoated	2019/01/01	R 765,00
84TG081	Torga 1.5 Invisible Seg Flexi-Tint HC (28mm round) Uncoated	2019/01/01	R 885,00
84TG091	Torga 1.5 Flat-top 28 Uncoated	2019/01/01	R 520,00
84TG101	Torga 1.5 Flat-top 28 Spherical Uncoated +2.00/-2.00DS adds 1.00 to 3.00	2019/01/01	R 0,00
84TG111	Torga 1.5 Flat-top 35 Uncoated	2019/01/01	R 925,00
85PN001	Pentax Office 1.50 Uncoated	2019/01/01	R 97,10
85PN002	Pentax Office 1.60 Uncoated	2019/01/01	R 817,00
85TG001	Flexivue 1.5 Desktop Uncoated	2019/01/01	R 370,00
85TG011	Flexivue 1.5 Desktop UV420 Uncoated	2019/01/01	R 480,00
85TG002	Flexivue 1.53 Desktop Trivex Uncoated	2019/01/01	R 920,00
85TG005	Flexivue 1.53 Desktop Trivex Transitions Uncoated	2019/01/01	R 3 240,00
85TG032	Flexivue 1.56 Desktop Clear Uncoated	2019/01/01	R 435,00

OPTOMETRY TARIFFS FULL LISTING CONTINUED

OPTOMETRY TARIFFS WITH EFFECT FROM 1 January 2019

Code	Description	Effective date	2019 Values
85TG012	Flexivue 1.56 Desktop Flexi-Tint Uncoated	2019/01/01	R 625,00
85TG022	Flexivue 1.6/42 Desktop Uncoated	2019/01/01	R 1 025,00
85TG042	Flexivue 1.6/42 Desktop UV420 Uncoated	2019/01/01	R 1 025,00
86LS063	Lenssavers Matrix 1.67 Uncoated	2019/01/01	R 1 534,60
86LS051	Lenssavers Precision DS 1.5 Polar Uncoated	2019/01/01	R 1 408,10
86LS061	Lenssavers Precision DS 1.5 Transition T7 XTRActive Uncoated	2019/01/01	R 1 444,90
86LS071	Lenssavers Premium HD Digital 1.5 Xtractive Uncoated	2019/01/01	R 2 811,10
86LS01B	Lenssavers Premium 1.6 Polar Uncoated	2019/01/01	R 3 862,20
86LS081	Lenssavers Multicom HD 1.5 Uncoated	2019/01/01	R 382,30
86LS082	Lenssavers Multicom HD 1.6 Uncoated	2019/01/01	R 851,50
86LS073	Lenssavers Multicom HD 1.67 Uncoated	2019/01/01	R 1 267,80
86LS083	Lenssavers Multicom HD 1.74 Uncoated	2019/01/01	R 4 050,80
86LS065	Lenssavers Multicom HD 1.56 Reactor Uncoated	2019/01/01	R 458,20
86LS044	Lenssavers Multicom HD 1.5 Transitions Uncoated	2019/01/01	R 1 191,90
86LS075	Lenssavers Multicom HD 1.6 Transitions Uncoated	2019/01/01	R 2 015,30
86LS036	Lenssavers Multicom HD 1.67 Uncoated	2019/01/01	R 2 482,20
86LS00A	Lenssavers Multicom HD 1.5 Polarised Uncoated	2019/01/01	R 649,10
86LS091	Lenssavers Multicom HD 1.5 Polycarb Uncoated	2019/01/01	R 522,60
86LS101	Lenssavers Multicom HD-Gold 1.5 Uncoated	2019/01/01	R 610,00
86LS092	Lenssavers Multicom HD-Gold 1.6 Uncoated	2019/01/01	R 1 053,90
86LS093	Lenssavers Multicom HD-Gold 1.67 Uncoated	2019/01/01	R 1 787,60

OPTOMETRY TARIFFS FULL LISTING CONTINUED

OPTOMETRY TARIFFS WITH EFFECT FROM 1 January 2019

Code	Description	Effective date	2019 Values
86LS103	Lenssavars Multicom HD-Gold 1.74 Uncoated	2019/01/01	R 4 658,00
86LS054	Lenssavars Multicom HD-Gold 1.5 Reactor Uncoated	2019/01/01	R 1 458,70
86LS064	Lenssavars Multicom HD-Gold 1.5 Transition Uncoated	2019/01/01	R 1 748,50
86LS085	Lenssavars Multicom HD-Gold 1.6 Transitions Uncoated	2019/01/01	R 2 496,00
86LS046	Lenssavars Multicom HD-Gold 1.67 Transitions Uncoated	2019/01/01	R 3 609,20
86LS01A	Lenssavars Multicom HD-Gold 1.5 Polarised Uncoated	2019/01/01	R 1 191,90
86LS111	Lenssavars Multicom HD-Gold 1.5 Polycarbonate Uncoated	2019/01/01	R 1 086,10
86LS121	Lenssavars Multicom HD 1.5 - Advance Corridor Uncoated	2019/01/01	R 1 382,80
86LS102	Lenssavars Multicom HD 1.6 - Advance Corridor Uncoated	2019/01/01	R 1 470,20
86LS113	Lenssavars Multicom HD 1.67 - Advance Corridor Uncoated	2019/01/01	R 2 799,60
86LS123	Lenssavars Multicom HD 1.74 - Advance Corridor Uncoated	2019/01/01	R 5 449,20
86LS095	Lenssavars Multicom HD 1.56 Reactor - Advance Corridor Uncoated	2019/01/01	R 1 205,70
86LS074	Lenssavars Multicom HD 1.5 Transitions - Advance Corridor Uncoated	2019/01/01	R 2 539,70
86LS105	Lenssavars Multicom HD 1.6 Transitions - Advance Corridor Uncoated	2019/01/01	R 3 050,30
86LS056	Lenssavars Multicom HD 1.67 Transitions - Advance Corridor Uncoated	2019/01/01	R 4 446,40
86LS02A	Lenssavars Multicom HD 1.5 Polarised - Advance Corridor Uncoated	2019/01/01	R 2 988,20
86LS131	Lenssavars Multicom HD 1.5 Polycarbonate - Advance Corridor Uncoated	2019/01/01	R 1 619,70
86LS017	Lenssavars Multicom 1.5 Wideview Rolarized Uncoated	2019/01/01	R 1 288,50
86LS084	Lenssavars Multicom 1.5 Wideview Transitions 7 Uncoated	2019/01/01	R 1 870,40
86LS115	Lenssavars Multicom 1.6 Wideview Transition 7 Unoated	2019/01/01	R 2 650,10
86LS066	Lenssavars Multicom 1.67 Wideview Transitions Uncoated	2019/01/01	R 3 813,90

OPTOMETRY TARIFFS FULL LISTING CONTINUED

OPTOMETRY TARIFFS WITH EFFECT FROM 1 January 2019

Code	Description	Effective date	2019 Values
86LS141	Lenssavers Multicom 1.5 Wideview Uncoated	2019/01/01	R 679,00
86LS112	Lenssavers Multicom 1.6 Wideview Uncoated	2019/01/01	R 1 143,60
86LS133	Lenssavers Multicom 1.67 Wideview Uncoated	2019/01/01	R 1 909,50
86LS143	Lenssavers Multicom 1.74 Wideview Uncoated	2019/01/01	R 4 911,00
86LS122	Lenssavers Multicome 1.59 Wideview Polycarbonate Clear	2019/01/01	R 1 178,10
86LS125	Lenssavers Multicom 1.56 Wideview Reactor Uncoated	2019/01/01	R 1 566,80
86PN001	Pentax AllFocus Flex 1.5 Uncoated	2019/01/01	R 662,90
86PN004	Pentax AllFocus Flex 1.5 Sensity Uncoated	2019/01/01	R 2 003,80
86PN002	Pentax AllFocus Flex 1.6 Uncoated	2019/01/01	R 1 668,00
86PN005	Pentax AllFocus Flex 1.6 Sensity Uncoated	2019/01/01	R 3 135,40
86PN003	Pentax AllFocus Flex 1.67 Uncoated	2019/01/01	R 2 029,10
86PN006	Pentax AllFocus Flex 1.67 Sensity Uncoated	2019/01/01	R 3 264,20
86PN011	Pentax AllFocus Professional 1.50 Uncoated	2019/01/01	R 1 461,00
86PN014	Pentax AllFocus Professional Sensity. 1.50 Uncoated	2019/01/01	R 2 698,40
86PN007	Pentax AllFocus Professional Polarized 1.50 Uncoated	2019/01/01	R 1 783,00
86PN012	Pentax AllFocus Professional 1.60 Uncoated	2019/01/01	R 2 183,20
86PN015	Pentax AllFocus Professional Sensity. 1.60 Uncoated	2019/01/01	R 3 703,50
86PN008	Pentax AllFocus Professional Polarized 1.60 Uncoated	2019/01/01	R 4 579,80
86PN013	Pentax AllFocus Professional 1.67 Uncoated	2019/01/01	R 3 034,20
86PN023	Pentax AllFocus Professional 1.67 Sensity Uncoated	2019/01/01	R 4 501,60
86PN021	Pentax AllFocus Expert 1.50 Uncoated	2019/01/01	R 1 976,20

OPTOMETRY TARIFFS FULL LISTING CONTINUED

OPTOMETRY TARIFFS WITH EFFECT FROM 1 January 2019

Code	Description	Effective date	2019 Values
86PN024	Pentax AllFocus Expert 1.50 Sensity Uncoated	2019/01/01	R 3 496,50
86PN017	Pentax AllFocus Expert Polarized 1.50 Uncoated	2019/01/01	R 2 620,20
86PN022	Pentax AllFocus Expert 1.60 Uncoated	2019/01/01	R 2 459,20
86PN025	Pentax AllFocus Expert 1.60 Sensity Uncoated	2019/01/01	R 4 269,30
86PN033	Pentax AllFocus Expert 1.67 Uncoated	2019/01/01	R 3 650,60
86PN016	Pentax AllFocus Expert 1.67 Sensity Uncoated	2019/01/01	R 5 492,90
86TG001	Flexivue 1.5 Classic Uncoated	2019/01/01	R 435,00
86TG091	Flexivue 1.5 Classic UV420 Uncoated	2019/01/01	R 555,00
86TG074	Flexivue 1.5 Classic Transitions Uncoated	2019/01/01	R 1 760,00
86TG272	Flexivue 1.6/42 Classic UV420 Uncoated	2019/01/01	R 1 000,00
86TG222	Flexivue 1.56 Classic Uncoated	2019/01/01	R 580,00
86TG232	Flexivue 1.53 Trivex Classic Uncoated	2019/01/01	R 1 700,00
86TG242	Flexivue 1.59 Polycarbonate Classic Uncoated	2019/01/01	R 700,00
86TG02B	Flexivue 1.59 Classic Polycarbonate Nupolar Infinite Grey Uncoated	2019/01/01	R 1 890,00
86TG098	Flexivue 1.6/42 Premium Nupolar Uncoated	2019/01/01	R 2 290,00
86TG137	Flexivue 1.5 Premium PolarT Uncoated	2019/01/01	R 1 205,00
86TG127	Flexivue 1.5 Premium Nupolar Uncoated	2019/01/01	R 1 700,00
86TG003	Flexivue 1.67 Easivue Superthin Uncoated	2019/01/01	R 1 935,00
86TG004	Flexivue 1.5 Easivue Transitions Uncoated	2019/01/01	R 2 405,00
86TG03B	Flexivue 1.53 Premium Trivex Drivewear Uncoated	2019/01/01	R 3 815,00
86TG006	Flexivue 1.74 Premium Transitions Uncoated	2019/01/01	R 6 815,00

OPTOMETRY TARIFFS FULL LISTING CONTINUED

OPTOMETRY TARIFFS WITH EFFECT FROM 1 January 2019

Code	Description	Effective date	2019 Values
86TG007	Flexivue 1.5 Classic Polar T Uncoated	2019/01/01	R 1 010,00
86TG147	Flexivue 1.5 Classic Nupolar Uncoated	2019/01/01	R 1 435,00
86TG008	Flexivue 1.53 Easivue Trivex Nupolar Uncoated	2019/01/01	R 1 870,00
86TG009	Flexivue 1.67 Easivue Superthin Polarised Uncoated	2019/01/01	R 4 375,00
86TG125	Flexivue 1.6/42 Easivue Transitions Uncoated	2019/01/01	R 3 315,00
86TG011	Flexivue 1.5 Easivue Uncoated	2019/01/01	R 990,00
86TG101	Flexivue 1.5 Easivue UV420 Uncoated	2019/01/01	R 1 055,00
86TG282	Flexivue 1.6/42 Easivue UV420 Uncoated	2019/01/01	R 1 170,00
86TG113	Flexivue 1.67 Easivue UV420 Uncoated	2019/01/01	R 1 990,00
86TG012	Flexivue 1.53 Easivue Trivex Uncoated	2019/01/01	R 1 700,00
86TG252	Flexivue 1.59 Easivue Polycarbonate Uncoated	2019/01/01	R 730,00
86TG04B	Flexivue 1.59 Easivue Polycarbonate Nupolar Infinite Grey Uncoated	2019/01/01	R 1 890,00
86TG013	Flexivue 1.74 Easivue Ultrathin Uncoated	2019/01/01	R 3 300,00
86TG014	Flexivue 1.5 Xtra-DAsph Transitions Uncoated	2019/01/01	R 4 515,00
86TG015	Flexivue 1.53 Xtra-DAsph Trivex Transitions Uncoated	2019/01/01	R 5 205,00
86TG016	Flexivue 1.74 Easivue Ultrathin Transitions Uncoated	2019/01/01	R 6 645,00
86TG017	Flexivue 1.5 Easivue Polar T Uncoated	2019/01/01	R 1 205,00
86TG018	Flexivue 1.53 Easivue Trivex Drivewear Uncoated	2019/01/01	R 3 635,00
86TG019	Flexivue 1.67 Xtra-DAsph Polarised Uncoated	2019/01/01	R 5 400,00
86TG135	Flexivue 1.6/42 Premium Transitions Uncoated	2019/01/01	R 3 585,00
86TG021	Flexivue 1.5 Xtra-DAsph Uncoated	2019/01/01	R 1 760,00

OPTOMETRY TARIFFS FULL LISTING CONTINUED

OPTOMETRY TARIFFS WITH EFFECT FROM 1 January 2019

Code	Description	Effective date	2019 Values
86TG145	Flexivue 1.56 Easivue Flexi-Tint Uncoated	2019/01/01	R 1 265,00
86TG023	Flexivue 1.67 Xtra-DAsph Uncoated	2019/01/01	R 3 580,00
86TG024	Flexivue 1.5 Vario Sport Transitions Uncoated	2019/01/01	R 2 480,00
86TG025	Flexivue 1.6/42 Xtra-DAsph Transitions Uncoated	2019/01/01	R 5 400,00
86TG026	Flexivue 1.67 Xtra-DAsph Transitions Uncoated	2019/01/01	R 6 815,00
86TG027	Flexivue 1.5 Easivue Nupolar Uncoated	2019/01/01	R 1 435,00
86TG00A	Flexivue 1.5 Easivue Nupolar Infinite Grey Uncoated	2019/01/01	R 2 800,00
86TG028	Flexivue 1.6/42 Easivue Nupolar Uncoated	2019/01/01	R 2 095,00
86TG029	Flexivue 1.67 Vario Sport Polarised Uncoated	2019/01/01	R 4 375,00
86TG031	Flexivue 1.5 Vario Sport Uncoated	2019/01/01	R 1 175,00
86TG111	Flexivue 1.5 Vario Sport UV420 Uncoated	2019/01/01	R 1 000,00
86TG292	Flexivue 1.6/42 Vario Sport UV420 Uncoated	2019/01/01	R 1 170,00
86TG032	Flexivue 1.6/42 Easivue Uncoated	2019/01/01	R 1 170,00
86TG033	Flexivue 1.67 Vario Sport Uncoated	2019/01/01	R 1 985,00
86TG133	Flexivue 1.67 Vario Sport UV420 Uncoated	2019/01/01	R 2 085,00
86TG034	Flexivue 1.5 Creativ Transitions Uncoated	2019/01/01	R 2 670,00
86TG01A	Flexivue 1.5 Creativ Nupolar Infinite Grey Uncoated	2019/01/01	R 3 085,00
86TG035	Flexivue 1.53 Vario Sport Trivex Transitions Uncoated	2019/01/01	R 3 050,00
86TG09B	Flexivue 1.53 Vario Sport Drivewear Uncoated	2019/01/01	R 3 640,00
86TG036	Flexivue 1.67 Vario Sport Transitions Uncoated	2019/01/01	R 4 140,00
86TG06A	Flexivue 1.5 Easivue Drivewear Uncoated	2019/01/01	R 3 640,00

OPTOMETRY TARIFFS FULL LISTING CONTINUED

OPTOMETRY TARIFFS WITH EFFECT FROM 1 January 2019

Code	Description	Effective date	2019 Values
86TG038	Flexivue 1.53 Xtra-Dasph Trivex Polarised Uncoated	2019/01/01	R 2 690,00
86TG143	Flexivue 1.67 Creativ UV420 Uncoated	2019/01/01	R 2 085,00
86TG039	Flexivue 1.67 Creativ Supertin Nupolar Uncoated	2019/01/01	R 4 375,00
86TG041	Flexivue 1.5 Creativ Clear Uncoated	2019/01/01	R 1 275,00
86TG121	Flexivue 1.5 Creativ UV420 Uncoated	2019/01/01	R 1 060,00
86TG302	Flexivue 1.6/42 Creativ UV420 Uncoated	2019/01/01	R 1 465,00
86TG042	Flexivue 1.53 Xtra-DAsph Trivex Uncoated	2019/01/01	R 2 130,00
86TG043	Flexivue 1.67 Creativ Superthin Clear Uncoated	2019/01/01	R 2 050,00
86TG044	Flexivue 1.5 Corporate Transitions Uncoated	2019/01/01	R 2 405,00
86TG157	Flexivue 1.5 Corporate PolarT Uncoated	2019/01/01	R 1 205,00
86TG167	Flexivue 1.5 Corporate Nupolar Uncoated	2019/01/01	R 1 435,00
86TG02A	Flexivue 1.5 Corporate Nupolar Infinite Grey Uncoated	2019/01/01	R 2 825,00
86TG118	Flexivue 1.6/42 Corporate Nupolar Uncoated	2019/01/01	R 2 095,00
86TG045	Flexivue 1.6/42 Vario Sport Transitions Uncoated	2019/01/01	R 3 315,00
86TG153	Flexivue 1.67 Corporate UV420 Uncoated	2019/01/01	R 2 085,00
86TG069	Flexivue 1.67 Corporate Nupolar Uncoated	2019/01/01	R 4 375,00
86TG046	Flexivue 1.67 Corporate Transitions Uncoated	2019/01/01	R 4 140,00
86TG047	Flexivue 1.5 Xtra-DAsph Polarised Uncoated	2019/01/01	R 2 575,00
86TG048	Flexivue 1.6/42 Xtra-DAsph Polarised Uncoated	2019/01/01	R 3 725,00
86TG049	Flexivue 1.67 Premium Superthin Polarised Uncoated	2019/01/01	R 4 375,00
86TG051	Flexivue 1.5 Corporate Uncoated	2019/01/01	R 1 020,00

OPTOMETRY TARIFFS FULL LISTING CONTINUED

OPTOMETRY TARIFFS WITH EFFECT FROM 1 January 2019

Code	Description	Effective date	2019 Values
86TG131	Flexivue 1.5 Corporate UV420 Uncoated	2019/01/01	R 1 060,00
86TG312	Flexivue 1.6/42 Corporate UV420 Uncoated	2019/01/01	R 1 465,00
86TG262	Flexivue 1.59 Corporate Polycarbonate Uncoated	2019/01/01	R 1 315,00
86TG05B	Flexivue 1.59 Corporate Polycarbonate Nupolar Infinite Grey Uncoated	2019/01/01	R 1 890,00
86TG052	Flexivue 1.6/42 Xtra-DAsph Uncoated	2019/01/01	R 2 600,00
86TG053	Flexivue 1.67 Creativ Supertin Transitions Uncoated	2019/01/01	R 4 110,00
86TG054	Flexivue 1.5 Premium Transitions Uncoated	2019/01/01	R 2 870,00
86TG055	Flexivue 1.53 Creativ Trivex Transitions Uncoated	2019/01/01	R 3 290,00
86TG10B	Flexivue 1.53 Creativ Trivex Drivewear Uncoated	2019/01/01	R 3 640,00
86TG056	Flexivue 1.67 Premium Superthin Transitions Uncoated	2019/01/01	R 4 375,00
86TG057	Flexivue 1.5 Vario Sport PolarT Uncoated	2019/01/01	R 2 090,00
86TG177	Torga Flexivue 1.5 Vario Sport Nupolar Uncoated	2019/01/01	R 1 435,00
86TG03A	Flexivue 1.5 Vario sport Nupolar Infinite Grey Uncoated	2019/01/01	R 2 985,00
86TG06B	Flexivue 1.59 Vario Sport Polycarbonate Nupolar Infinite Grey Uncoated	2019/01/01	R 1 890,00
86TG058	Flexivue 1.6/42 Vario Sport Polarised Uncoated	2019/01/01	R 2 095,00
86TG128	Flexivue 1.6/42 Hi-curve Nupolar Uncoated	2019/01/01	R 2 315,00
86TG059	Flexivue 1.67 Hi-Curve Polarised Uncoated	2019/01/01	R 4 640,00
86TG061	Flexivue 1.5 Premium Uncoated	2019/01/01	R 1 285,00
86TG141	Flexivue 1.5 Premium UV420 Uncoated	2019/01/01	R 1 335,00
86TG322	Flexivue 1.6/42 Premium UV420 Uncoated	2019/01/01	R 1 280,00
86TG123	Flexivue 1.67 Premium UV420 Uncoated	2019/01/01	R 2 110,00

OPTOMETRY TARIFFS FULL LISTING CONTINUED

OPTOMETRY TARIFFS WITH EFFECT FROM 1 January 2019

Code	Description	Effective date	2019 Values
86TG062	Flexivue 1.53 Vario Sport Trivex Uncoated	2019/01/01	R 1 905,00
86TG063	Flexivue 1.74 Creativ Ultrathin Clear Uncoated	2019/01/01	R 3 305,00
86TG064	Flexivue 1.5 Hi-Curve Transitions Uncoated	2019/01/01	R 2 640,00
86TG065	Flexivue 1.6/42 Creativ Transitions Uncoated	2019/01/01	R 3 515,00
86TG066	Flexivue 1.67 Hi-Curve Transitions Uncoated	2019/01/01	R 4 985,00
86TG07A	Flexivue 1.5 Vario Sport Drivewear Uncoated	2019/01/01	R 3 310,00
86TG08A	Flexivue 1.5 Creativ Drivewear Uncoated	2019/01/01	R 3 635,00
86TG068	Flexivue 1.53 Creativ Trivex Nupolar Uncoated	2019/01/01	R 1 435,00
86TG071	Flexivue 1.5 Hi-Curve Uncoated	2019/01/01	R 1 230,00
86TG155	Flexivue 1.56 Vario Sport Flexi-Tint Uncoated	2019/01/01	R 1 435,00
86TG073	Flexivue 1.67 Corporate Uncoated	2019/01/01	R 1 935,00
86TG075	Flexivue 1.6/42 Corporate Transitions Uncoated	2019/01/01	R 3 315,00
86TG076	Flexivue 1.67 Easivue Superthin Transitions Uncoated	2019/01/01	R 4 140,00
86TG077	Flexivue 1.5 Creativ Polar T Uncoated	2019/01/01	R 1 285,00
86TG187	Flexivue 1.5 Creativ Nupolar Uncoated	2019/01/01	R 1 435,00
86TG078	Flexivue 1.6/42 Creativ Nupolar Uncoated	2019/01/01	R 2 290,00
86TG09A	Flexivue 1.5 Hi-Curve Drivewear Uncoated	2019/01/01	R 3 875,00
86TG11B	Flexivue 1.53 Hi-Curve Trivex Drivewear Uncoated	2019/01/01	R 3 640,00
86TG082	Flexivue 1.6/42 Vario Sport Uncoated	2019/01/01	R 1 170,00
86TG083	Flexivue 1.67 Premium Superthin Uncoated	2019/01/01	R 2 050,00
86TG085	Flexivue 1.53 Premium Trivex Transitions Uncoated	2019/01/01	R 3 510,00

OPTOMETRY TARIFFS FULL LISTING CONTINUED

OPTOMETRY TARIFFS WITH EFFECT FROM 1 January 2019

Code	Description	Effective date	2019 Values
86TG087	Flexivue 1.5 Creativ Drivewear Uncoated	2019/01/01	R 3 635,00
86TG088	Flexivue 1.53 Hi-Curve Trivex Polarised Uncoated	2019/01/01	R 2 110,00
86TG07B	Flexivue 1.59 Hi-Curve Polycarbonate Nupolar Infinite Grey Uncoated	2019/01/01	R 2 225,00
86TG092	Flexivue 1.53 Creativ Trivex Clear Uncoated	2019/01/01	R 1 700,00
86TG093	Flexivue 1.74 Premium Ultrathin Uncoated	2019/01/01	R 3 635,00
86TG095	Flexivue 1.53 Hi-Curve Trivex Transitions Uncoated	2019/01/01	R 3 520,00
86TG097	Flexivue 1.5 Premium Polarised Uncoated	2019/01/01	R 1 435,00
86TG08B	Flexivue 1.59 Premium Polycarbonate Nupolar Infinite Grey Uncoated	2019/01/01	R 1 890,00
86TG102	Flexivue 1.56 Creativ FlexiTint Uncoated	2019/01/01	R 1 265,00
86TG103	Flexivue 1.67 Hi-Curve Uncoated	2019/01/01	R 2 190,00
86TG105	Flexivue 1.6/42 Hi-Curve Transitions Uncoated	2019/01/01	R 3 635,00
86TG04A	Flexivue 1.5 Hi-curve Nupolar Infinite Grey Uncoated	2019/01/01	R 2 450,00
86TG05A	Flexivue 1.5 Premium Nupolar Infinite Grey Uncoated	2019/01/01	R 3 095,00
86TG10A	Flexivue 1.5 Premium Drivewear Uncoated	2019/01/01	R 4 070,00
86TG112	Flexivue 1.6/42 Creativ Clear Uncoated	2019/01/01	R 1 460,00
86TG115	Flexivue 1.53 Easivue Trivex Transitions Uncoated	2019/01/01	R 3 290,00
86TG117	Flexivue 1.5 Hi-Curve PolarT Uncoated	2019/01/01	R 1 440,00
86TG197	Flexivue 1.5 Hi-curve Nupolar Uncoated	2019/01/01	R 1 710,00
86TG122	Flexivue 1.53 Corporate Trivex Uncoated	2019/01/01	R 1 620,00
86TG165	Flexivue 1.56 Corporate Flexi-Tint Uncoated	2019/01/01	R 1 195,00
86TG142	Flexivue 1.6/42 Corporate Uncoated	2019/01/01	R 1 170,00

OPTOMETRY TARIFFS FULL LISTING CONTINUED

OPTOMETRY TARIFFS WITH EFFECT FROM 1 January 2019

Code	Description	Effective date	2019 Values
86TG152	Flexivue 1.53 Premium Trivex Uncoated	2019/01/01	R 1 935,00
86TG175	Flexivue 1.56 Premium Flexi-Tint Uncoated	2019/01/01	R 2 050,00
86TG172	Flexivue 1.6/42 Premium Uncoated	2019/01/01	R 1 345,00
86TG182	Flexivue 1.53 Hi-Curve Trivex Uncoated	2019/01/01	R 1 935,00
86TG185	Flexivue 1.56 Hi-Curve Flexi-Tint Uncoated	2019/01/01	R 1 500,00
86TG202	Flexivue 1.6/42 Hi-Curve Uncoated	2019/01/01	R 1 405,00
86TG372	Flexivue 1.6/42 Hi-curve UV420 Uncoated	2019/01/01	R 1 445,00
86TG195	Flexivue 1.56 Classic Flexi-Tint Uncoated	2019/01/01	R 1 195,00
87PN00A	Pentax Hard	2019/01/01	R 97,00
87PN00Q	Pentax Mirror	2019/01/01	R 344,00
87PN011	Pentax INC	2019/01/01	R 347,00
87PN021	Pentax INC 2.0	2019/01/01	R 448,00
87PN031	Pentax INC Blue	2019/01/01	R 498,00
87TG00A	Torga Hardcoat	2019/01/01	R 160,00
87TG00B	Torga Clarity	2019/01/01	R 510,00
87TG03B	Torga Back Surface AR	2019/01/01	R 335,00
87TG00D	Torga HMC	2019/01/01	R 0,00
87TG00G	Torga Blue Blocker Relax	2019/01/01	R 860,00
87TG01B	Torga Clarity Plus	2019/01/01	R 685,00
87TG02B	Torga Iridio Anti static	2019/01/01	R 860,00
87TG00Q	Torga Mirror Coat (blue/red/silver/gold) with B/S ARC	2019/01/01	R 1 270,00

OPTOMETRY TARIFFS FULL LISTING CONTINUED

OPTOMETRY TARIFFS WITH EFFECT FROM 1 January 2019

Code	Description	Effective date	2019 Values
88TG00C	Torga UV	2019/01/01	R 190,00
88TG01C	Torga UV and Tint	2019/01/01	R 190,00
88TG02C	Torga Blue Blocker Tints(FL41/Diamond540/Duochrome600)	2019/01/01	R 330,00
71ND002	Indico Finished SV White	2019/01/01	R 32,00
71ND005	Indico Finished SV PGX	2019/01/01	R 149,30
72ND002	Indico Surfaced SV White 65 MM	2019/01/01	R 163,60
72ND005	Indico Surfaced SV PGX 65 MM	2019/01/01	R 384,40
74ND002	Indico FT 65/28 White	2019/01/01	R 630,90
74ND005	Indico FT 65/28 PGX	2019/01/01	R 913,80
76ND002	Indico Prime White Glass	2019/01/01	R 531,80
76ND005	Indico Prime Pgx Glass	2019/01/01	R 1 224,10
76ND012	Indico Expert White Glass	2019/01/01	R 1 012,50
76ND015	Indico Expert Pgx Glass	2019/01/01	R 1 822,10
76ND022	Indico Impressive White Glass	2019/01/01	R 1 697,90
76ND025	Indico Impressive Pgx Glass	2019/01/01	R 2 125,70
77ND00B	Indico Glass Anti-Reflective Coating	2019/01/01	R 754,40
81ND001	Indico Finished SV 1.50 Uncoated	2019/01/01	R 0,00
81ND002	Indico Finished SV 1.56 Hardcoat	2019/01/01	R 59,60
81ND012	Indico Finished SV 1.56 Hmc/Arc	2019/01/01	R 94,10
81ND005	Indico Finished SV 1.56 Photochromatic Hardcoat	2019/01/01	R 158,50
81ND015	Indico Finished SV 1.56 Photochromatic Hmc/Arc	2019/01/01	R 170,00

OPTOMETRY TARIFFS FULL LISTING CONTINUED

OPTOMETRY TARIFFS WITH EFFECT FROM 1 January 2019

Code	Description	Effective date	2019 Values
81ND004	Indico Finished SV Transitions® T7 Supra Hardcoat	2019/01/01	R 896,80
81ND014	Indico Finished SV Transitions® T7 Crizal Forte	2019/01/01	R 1 508,60
81ND022	Indico Finished SV 1.56 Hmc/Arc Extended Range	2019/01/01	R 397,70
81ND032	Indico Finished SV 1.6 Hmc/Arc	2019/01/01	R 289,60
81ND003	Indico Finished SV 1.67 Hmc/Arc	2019/01/01	R 549,50
82ND001	Indico Surfaced SV 1.50 Uncoated	2019/01/01	R 27,90
82ND002	Indico Surfaced SV 1.60 Uncoated	2019/01/01	R 1 039,90
82ND003	Indico Surfaced SV 1.67 Uncoated	2019/01/01	R 1 794,30
82ND005	Indico Surfaced SV 1.56 Photochromatic Uncoated	2019/01/01	R 356,80
82ND004	Indico Surfaced SV 1.50 Transitions® T7 Uncoated	2019/01/01	R 1 368,80
82ND015	Indico Surfaced SV 1.60 Transitions® T7 Uncoated	2019/01/01	R 2 100,20
82ND006	Indico Surfaced SV 1.67 Transitions® T7 MR-10™ Uncoated	2019/01/01	R 2 856,90
82ND007	Indico Surfaced SV 1.50 Polarized Uncoated	2019/01/01	R 1 143,40
82ND011	Indico Surfaced SV Lenticular 1.5	2019/01/01	R 1 033,00
84ND001	Indico FT 70/28 Uncoated	2019/01/01	R 42,10
84ND005	Indico FT 70/28 1.56 Photochromatic Uncoated	2019/01/01	R 341,10
84ND004	Indico FT 70/28 Transitions® T7 Uncoated	2019/01/01	R 1 546,30
85ND001	Indico Prime Office 1.5 Uncoated	2019/01/01	R 30,40
85ND011	Indico Expert Office 1.5 Uncoated	2019/01/01	R 30,40
85ND021	Indico Impressive Office 1.5 Uncoated	2019/01/01	R 442,10
86ND001	Indico Prime FF 1.5 Uncoated	2019/01/01	R 352,40

OPTOMETRY TARIFFS FULL LISTING CONTINUED

OPTOMETRY TARIFFS WITH EFFECT FROM 1 January 2019

Code	Description	Effective date	2019 Values
86ND005	Indico Prime FF Photochromatic 1.56 Uncoated	2019/01/01	R 722,70
86ND004	Indico Prime FF ChangeRx™ Uncoated	2019/01/01	R 828,50
86ND014	Indico Prime FF Transitions® T7 Uncoated	2019/01/01	R 1 548,40
86ND002	Indico Prime FF 1.6 Uncoated	2019/01/01	R 1 102,20
86ND015	Indico Prime FF 1.6 Transitions® T7 Uncoated	2019/01/01	R 2 636,30
86ND003	Indico Prime FF 1.67 Uncoated	2019/01/01	R 1 580,60
86ND006	Indico Prime FF 1.67 Transitions® T7 Uncoated	2019/01/01	R 2 912,30
86ND011	Indico Expert FF 1.5 Uncoated	2019/01/01	R 407,60
86ND025	Indico Expert FF Photochromatic 1.56 Uncoated	2019/01/01	R 803,20
86ND024	Indico Expert FF ChangeRx™ Uncoated	2019/01/01	R 918,20
86ND034	Indico Expert FF Acclimate 1.5 Uncoated	2019/01/01	R 727,30
86ND044	Indico Expert FF Transitions® T7 Uncoated	2019/01/01	R 1 674,90
86ND007	Indico Expert FF Polarized Uncoated	2019/01/01	R 929,70
86ND012	Indico Expert FF 1.6 Uncoated	2019/01/01	R 1 205,70
86ND035	Indico Expert FF 1.6 Transitions® T7 Uncoated	2019/01/01	R 2 815,70
86ND013	Indico Expert FF 1.67 Uncoated	2019/01/01	R 1 704,80
86ND016	Indico Expert FF 1.67 Transitions® T7 Uncoated	2019/01/01	R 3 105,50
86ND021	Indico Impressive FF 1.5 Uncoated	2019/01/01	R 584,70
86ND045	Indico Impressive FF Photochromatic 1.56 Uncoated	2019/01/01	R 1 076,90
86ND054	Indico Impressive FF ChangeRx™ Uncoated	2019/01/01	R 1 210,30
86ND064	Indico Impressive FF Transitions® T7 Uncoated	2019/01/01	R 2 084,30

OPTOMETRY TARIFFS FULL LISTING CONTINUED

OPTOMETRY TARIFFS WITH EFFECT FROM 1 January 2019

Code	Description	Effective date	2019 Values
86ND017	Indico Impressive FF Polarized Uncoated	2019/01/01	R 1 208,00
86ND022	Indico Impressive FF 1.6 Uncoated	2019/01/01	R 1 541,50
86ND055	Indico Impressive FF 1.6 Transitions® T7 Uncoated	2019/01/01	R 3 399,90
86ND023	Indico Impressive FF 1.67 Uncoated	2019/01/01	R 2 121,10
86ND026	Indico Impressive FF 1.67 Transitions® T7 Uncoated	2019/01/01	R 3 735,70
86ND031	Indico Dual FF 1.50	2019/01/01	R 651,40
86ND027	Indico Dual FF 1.50 NuPolar®	2019/01/01	R 1 746,20
86ND074	Indico Dual FF 1.50 Transitions® T7 Uncoated	2019/01/01	R 3 567,80
86ND033	Indico Dual FF 1.67 Uncoated	2019/01/01	R 2 567,30
86ND036	Indico Dual FF 1.67 Transitions® T7 Uncoated	2019/01/01	R 5 453,80
86ND032	Indico Dual FF 1.53 Trivex® Uncoated	2019/01/01	R 978,00
86ND065	Indico Dual FF 1.53 Trivex® Transitions® T7 Uncoated	2019/01/01	R 3 995,60
86ND041	Indico Prime Cr39 White 1.5 Uncoated	2019/01/01	R 329,40
86ND084	Indico Prime Cr39 Acclimate 1.5 Uncoated	2019/01/01	R 1 458,70
86ND051	Indico Expert Cr39 White 1.5 Uncoated	2019/01/01	R 881,40
86ND094	Indico Expert Cr39 1.50 Transitions® T7 Uncoated	2019/01/01	R 1 817,50
86ND061	Indico Impressive Cr39 White 1.5 Uncoated	2019/01/01	R 881,40
86ND104	Indico Impressive Cr39 1.50 Transitions® T7 Uncoated	2019/01/01	R 1 817,50
87ND00B	Indico Anti-Reflective Coating	2019/01/01	R 809,60
87ND01B	Indico Crizal Easy UV	2019/01/01	R 809,60
87ND00A	Indico Supra Hardcoat	2019/01/01	R 213,90

OPTOMETRY TARIFFS FULL LISTING CONTINUED

OPTOMETRY TARIFFS WITH EFFECT FROM 1 January 2019

Code	Description	Effective date	2019 Values
88ND00P	Indico Full Tint <35%	2019/01/01	R 142,60
88ND00Q	Indico Full Tint >35%	2019/01/01	R 142,60
88ND01P	Indico Gradient Tint <35%	2019/01/01	R 149,50
88ND01Q	Indico Gradient Tint >35%	2019/01/01	R 149,50
88LT00P	Quality CR39 Full Tint <35%	2019/01/01	R 151,80
88LT00Q	Quality CR39 Full Tint >35%	2019/01/01	R 177,10
88LT01P	Quality CR39 Gradient Tint <35%	2019/01/01	R 177,10
88LT01Q	Quality CR39 Gradient Tint >35%	2019/01/01	R 202,40
88LT00C	Quality UV400	2019/01/01	R 202,40
86VT001	VM5 1.5 Freeform White Standard UC	2019/01/01	R 0,00
86VT005	VM5 1.5 Freeform Photo Standard UC	2019/01/01	R 58,00
86VT011	VM5 1.5 Silver Freeform White UC	2019/01/01	R 0,00
86VT015	VM5 1.56 Silver Freeform Photo UC	2019/01/01	R 288,00
86VT006	VM5 1.61 Silver Freeform Photo UC	2019/01/01	R 863,00
86VT016	VM5 1.67 Silver Freeform Photo UC	2019/01/01	R 1 093,00
86VT002	VM5 1.6 Silver Freeform White UC	2019/01/01	R 472,00
86VT003	VM5 1.67 Silver Freeform White UC	2019/01/01	R 817,00
86VT013	VM5 1.74 Silver Freeform White UC	2019/01/01	R 1 668,00
86VT021	VM5 1.5 Silver Polarized UC	2019/01/01	R 403,00
86VT031	VM5 1.5 Gold Freeform White UC	2019/01/01	R 357,00
86VT025	VM5 1.56 Gold Freeform Photo UC	2019/01/01	R 1 001,00

OPTOMETRY TARIFFS FULL LISTING CONTINUED

OPTOMETRY TARIFFS WITH EFFECT FROM 1 January 2019

Code	Description	Effective date	2019 Values
86VT026	VM5 1.61 Gold Freeform Photo UC	2019/01/01	R 1 369,00
86VT036	VM5 1.67 Gold Freeform Photo UC	2019/01/01	R 1 806,00
86VT012	VM5 1.6 Gold Freeform White UC	2019/01/01	R 909,00
86VT023	VM5 1.67 Gold Freeform White UC	2019/01/01	R 1 369,00
86VT033	VM5 1.74 Gold Freeform White UC	2019/01/01	R 2 220,00
86VT041	VM5 1.5 Gold Polarized UC	2019/01/01	R 771,00
86VT051	VM5 1.5 Platinum Freeform White UC	2019/01/01	R 886,00
86VT035	VM5 1.56 Platinum Freeform Photo UC	2019/01/01	R 1 438,00
86VT046	VM5 1.61 Platinum Freeform Photo UC	2019/01/01	R 2 243,00
86VT056	VM5 1.67 Platinum Freeform Photo UC	2019/01/01	R 2 680,00
86VT022	VM5 1.6 Platinum Freeform White UC	2019/01/01	R 1 162,00
86VT043	VM5 1.67 Platinum Freeform White UC	2019/01/01	R 1 691,00
86VT053	VM5 1.74 Platinum Freeform White UC	2019/01/01	R 2 427,00
86VT061	VM5 1.5 Platinum Polarized UC	2019/01/01	R 1 323,00
88VT00A	VM5 Hard Resin Coating	2019/01/01	R 460,00
88RP00P	RO Tint Full - Up to 35%	2019/01/01	R 177,10
88RP00Q	RO Tint Full - Over 35%	2019/01/01	R 177,10
88RP02P	RO Tint Gradient - Up to 35%	2019/01/01	R 204,70
88RP02Q	RO Tint Gradient - Over 35%	2019/01/01	R 204,70
88RP01P	RO Tint Gradient - Multi-Colour up to 35%	2019/01/01	R 230,00
88RP01Q	RO Tint Gradient - Multi-Colour over 35%	2019/01/01	R 230,00

OPTOMETRY TARIFFS FULL LISTING CONTINUED

OPTOMETRY TARIFFS WITH EFFECT FROM 1 January 2019

Code	Description	Effective date	2019 Values
89RP00Z	RO Tint - Contrast Add-on (add-on to tint)	2019/01/01	R 204,70
88RP00C	RO UV-block	2019/01/01	R 197,80
83EC002	Myopia Control	2019/01/01	R 0,00
83EC001	Office	2019/01/01	R 409,70
83EC011	Chill AntiFatigue	2019/01/01	R 409,70
83EC012	Office 1.6	2019/01/01	R 1 734,50
83EC003	Office 1.67	2019/01/01	R 2 438,30
83EC022	Chill AntiFatigue 1.6	2019/01/01	R 1 734,50
83EC013	Chill AntiFatigue 1.67	2019/01/01	R 2 438,30
83EC005	Chill AntiFatigue SmartShades	2019/01/01	R 1 039,90
83EC021	Lenticular	2019/01/01	R 584,50
88EC01P	Gradient Tint <35%	2019/01/01	R 69,00
88EC01Q	Gradient Tint >35%	2019/01/01	R 69,00
88EC00P	Full Tint <35%	2019/01/01	R 69,00
88EC00Q	Full Tint >35%	2019/01/01	R 69,00
87VT00B	VM5 AQUA + ARC	2019/01/01	R 345,00
87VT01B	VM5 BLUE BLOCK	2019/01/01	R 644,00
87VT02B	VM5 DRIVE	2019/01/01	R 908,50
83CB002	Petite i-Pro Relax Digital Uncoated (1.56)	2019/01/01	R 1 430,30
83CB003	Petite i-Pro Relax Digital Uncoated (1.61) Superlite	2019/01/01	R 2 104,70
85CB002	Petite i-Pro Indoor Office/Desk Digital Uncoated (1.56)	2019/01/01	R 1 075,30

OPTOMETRY TARIFFS FULL LISTING CONTINUED

OPTOMETRY TARIFFS WITH EFFECT FROM 1 January 2019

Code	Description	Effective date	2019 Values
85CB003	Petite i-Pro Indoor Office/Desk Digital Uncoated (1.61)	2019/01/01	R 1 749,70
87LS00R	Lenssavers Mirror Coating	2019/01/01	R 1 805,50
84LS001	Lenssavers 1.5 Executive Bifocal Uncoated	2019/01/01	R 495,20
84LS021	Lenssavers 1.5 Bifocal (Lenticular/Biconcave)	2019/01/01	R 1 840,70
83ET001	1.5 Relax (0.6 + 0.8) uncoated	2019/01/01	R 867,40
83ET002	1.6 Relax (0.6 + 0.8) uncoated	2019/01/01	R 1 727,60
83ET011	1.5 Elite Relax (1.25 +1.75) uncoated	2019/01/01	R 927,20
83ET004	1.5 Elite Relax Transitions (0.6 + 0.8 + 1.25 + 1.75)	2019/01/01	R 2 551,00
83ET012	1.6 Elite Relax (1.25 + 1.75) uncoated	2019/01/01	R 1 764,40
85ET001	1.5 Office HD uncoated	2019/01/01	R 561,70
85ET002	1.6 Office HD uncoated	2019/01/01	R 1 150,50
85ET011	1.5 Interview uncoated	2019/01/01	R 492,70
86ET001	1.5 ELITE Basic uncoated	2019/01/01	R 248,90
86ET004	1.5 ELITE Basic Acclimates uncoated	2019/01/01	R 1 283,90
86ET014	1.5 ELITE Basic Transition VII uncoated	2019/01/01	R 1 755,40
86ET002	1.59 ELITE Basic POLY uncoated	2019/01/01	R 1 208,00
86ET005	1.59 ELITE Basic POLY TRANSITIONS VII uncoated	2019/01/01	R 2 229,20
86ET012	1.6 ELITE Basic uncoated	2019/01/01	R 1 208,00
86ET015	1.6 ELITE Basic Transitions VII uncoated	2019/01/01	R 2 229,20
86ET011	1.5 ELITE HD uncoated	2019/01/01	R 950,40
86ET024	1.5 ELITE HD Acclimates uncoated	2019/01/01	R 2 070,50

OPTOMETRY TARIFFS FULL LISTING CONTINUED

OPTOMETRY TARIFFS WITH EFFECT FROM 1 January 2019

Code	Description	Effective date	2019 Values
86ET034	1.5 ELITE HD Transition VII uncoated	2019/01/01	R 2 489,10
86ET007	1.5 ELITE HD Polarized uncoated	2019/01/01	R 1 762,30
86ET022	1.59 ELITE HD Poly uncoated	2019/01/01	R 1 313,80
86ET025	1.59 ELITE HD Poly Transitions uncoated	2019/01/01	R 2 882,40
86ET032	1.6 ELITE HD uncoated	2019/01/01	R 1 313,80
86ET035	1.6 ELITE HD Transition VII uncoated	2019/01/01	R 2 880,10
86ET003	1.67 ELITE HD uncoated	2019/01/01	R 2 461,50
86ET006	1.67 ELITE HD Transitions uncoated	2019/01/01	R 3 899,00
86ET021	1.5 ELITE HD Platinum uncoated	2019/01/01	R 2 201,60
86ET044	1.5 ELITE HD Platinum Transitions VII uncoated	2019/01/01	R 4 016,30
86ET017	1.5 ELITE HD Platinum Polarized uncoated	2019/01/01	R 3 103,20
86ET042	1.6 ELITE HD Platinum uncoated	2019/01/01	R 3 140,00
86ET045	1.6 ELITE HD Platinum Transitions VII uncoated	2019/01/01	R 6 125,40
86ET008	1.6 ELITE HD Platinum Polarized uncoated	2019/01/01	R 6 231,20
86ET013	1.67 ELITE HD Platinum uncoated	2019/01/01	R 4 547,60
86ET016	1.67 ELITE HD Platinum Transitions VII uncoated	2019/01/01	R 7 112,10
86ET023	1.74 ELITE HD Platinum uncoated	2019/01/01	R 6 905,10
87ET00E	Hard coat	2019/01/01	R 471,50
87ET00F	Crizal UV ARC	2019/01/01	R 1 143,10
87ET01F	Crizal BLUE ARC	2019/01/01	R 1 143,10
87ET00R	Elite Mirror Coat	2019/01/01	R 1 143,10

OPTOMETRY TARIFFS FULL LISTING CONTINUED

OPTOMETRY TARIFFS WITH EFFECT FROM 1 January 2019

Code	Description	Effective date	2019 Values
87ET00Z	8 B/c Wrap fitting	2019/01/01	R 736,00
87ET01Z	Wrap Milling fitting	2019/01/01	R 989,00
87ET00W	Elite Personalized Engraving	2019/01/01	R 621,00
81SK001	SEIKO 1.50 SCC Standard	2019/01/01	R 521,90
81SK011	SEIKO 1.50 SRC Standard	2019/01/01	R 993,40
81SK021	SEIKO 1.50 SRB Standard	2019/01/01	R 1 083,10
81SK014	SEIKO 1.50 Sensity Grey/Brown SRC Standard	2019/01/01	R 2 313,60
81SK004	SEIKO 1.50 Transitions 7 SCC Standard	2019/01/01	R 2 313,60
81SK062	SEIKO 1.57 AS SCC Standard	2019/01/01	R 901,40
81SK042	SEIKO 1.60 SCC Standard	2019/01/01	R 1 211,90
81SK052	SEIKO 1.60 SRC Standard	2019/01/01	R 1 623,60
81SK072	SEIKO 1.60 SRB Standard	2019/01/01	R 1 970,90
81SK083	SEIKO 1.67 SCC Standard	2019/01/01	R 1 823,70
81SK093	SEIKO 1.67 SRC Standard	2019/01/01	R 2 279,10
81SK022	SEIKO 1.60 AS SCC Standard	2019/01/01	R 1 533,90
81SK032	SEIKO 1.60 AS SRC Standard	2019/01/01	R 1 842,10
81SK015	SEIKO 1.60 AS Transitions 7 SCC Standard	2019/01/01	R 2 338,90
81SK035	SEIKO 1.60 AS Sensity Grey/Brown SRC Standard	2019/01/01	R 2 338,90
81SK043	SEIKO 1.67 AS SCC Standard	2019/01/01	R 1 823,70
81SK053	SEIKO 1.67 AS SRC Standard	2019/01/01	R 2 279,10
81SK036	SEIKO 1.67 AS Sensity Grey/Brown SRC Standard	2019/01/01	R 3 440,60

OPTOMETRY TARIFFS FULL LISTING CONTINUED

OPTOMETRY TARIFFS WITH EFFECT FROM 1 January 2019

Code	Description	Effective date	2019 Values
81SK016	SEIKO 1.67 AS Transitions 7 SCC Standard	2019/01/01	R 3 440,60
81SK063	SEIKO 1.74 AS SCC Standard	2019/01/01	R 2 895,50
81SK073	SEIKO 1.74 AS SRC Standard	2019/01/01	R 3 401,50
81SK002	SEIKO AZ 1.60 SCC Standard	2019/01/01	R 1 807,60
81SK012	SEIKO AZ 1.60 SRC Standard	2019/01/01	R 2 102,00
81SK005	SEIKO AZ 1.60 Transitions 7 SCC Standard	2019/01/01	R 3 321,00
81SK003	SEIKO AZ 1.67 SCC Standard	2019/01/01	R 2 430,90
81SK013	SEIKO AZ 1.67 SRC Standard	2019/01/01	R 3 010,50
81SK006	SEIKO AZ 1.67 Transitions 7 SCC Standard	2019/01/01	R 3 946,60
81SK023	SEIKO AZ 1.74 SCC Standard	2019/01/01	R 3 401,50
81SK033	SEIKO AZ 1.74 SRC Standard	2019/01/01	R 4 174,30
81SV001	Jet Star 1.5 Uncoated Standard	2019/01/01	R 0,00
81SV091	Jet Star 1.50 HC Standard	2019/01/01	R 38,90
81SV081	Jet Star 1.5 HSC Standard	2019/01/01	R 222,90
81SV031	Jet Star 1.5 SUN GREY/BROWN 75% Standard	2019/01/01	R 160,80
81SV041	Jet Star 1.5 SUN GREY/BROWN/GREEN 85% Standard	2019/01/01	R 160,80
81SV051	Jet Star 1.5 SUN GREY/BROWN/GREEN 85% HSC Inside Standard	2019/01/01	R 349,40
81SV004	Jet Star 1.5 Photochromic HSC Standard	2019/01/01	R 1 398,20
82SV001	Jet Star 1.5 Uncoated Surfaced	2019/01/01	R 269,40
82SV011	Jet Star 1.5 Aspheric Base 6/8 Uncoated Surfaced	2019/01/01	R 566,10
81SV002	Jet Star 1.59 Polycarbonate HSC Standard	2019/01/01	R 528,80

OPTOMETRY TARIFFS FULL LISTING CONTINUED

OPTOMETRY TARIFFS WITH EFFECT FROM 1 January 2019

Code	Description	Effective date	2019 Values
81SV012	Jet Star 1.6 HSC Standard	2019/01/01	R 379,30
81SV022	Jet Star 1.6 Aspheric HSC Standard	2019/01/01	R 436,80
81SV032	Jet Star 1.6 SUN GREY/BROWN/GREEN 85% HSC Inside Standard	2019/01/01	R 577,10
81SV003	Jet Star 1.67 Aspheric HSC Standard	2019/01/01	R 653,00
82SV013	Jet Star 1.67 Aspheric Uncoated Surfaced	2019/01/01	R 2 403,80
82SK011	SEIKO 1.50 Uncoated Surfaced	2019/01/01	R 297,00
82SK054	SEIKO 1.50 Sensity Grey/Brown Uncoated Surfaced	2019/01/01	R 1 755,20
82SK014	SEIKO 1.50 Transitions 7 Uncoated Surfaced	2019/01/01	R 1 755,20
82SK027	SEIKO 1.50 Polarising Uncoated Surfaced	2019/01/01	R 1 223,90
82SK062	SEIKO 1.60 Uncoated Surfaced	2019/01/01	R 1 964,50
82SK135	SEIKO 1.60 Sensity Grey/Brown Uncoated Surfaced	2019/01/01	R 3 066,20
82SK055	SEIKO 1.60 Transitions 7 Uncoated Surfaced	2019/01/01	R 3 066,20
82SK018	SEIKO 1.60 Polarising Uncoated Surfaced	2019/01/01	R 2 953,50
86KL035	OAKLEY OTD PROGRESSIVE SPORTS SPECIFIC IRIDIUM PHOTOCHROMIC Uncoated	2019/01/01	R 2 269,30
82SK052	SEIKO Tribid Uncoated Surfaced	2019/01/01	R 2 022,00
82SK083	SEIKO 1.67 Uncoated Surfaced	2019/01/01	R 2 309,50
82SK019	SEIKO 1.67 Polarising Uncoated Surfaced	2019/01/01	R 3 850,50
82SK106	SEIKO 1.67 Sensity Grey/Brown Uncoated Surfaced	2019/01/01	R 3 758,50
82SK046	SEIKO 1.67 Transitions 7 Uncoated Surfaced	2019/01/01	R 3 758,50
82SK042	SEIKO 1.60 AS Uncoated Surfaced	2019/01/01	R 1 964,50
82SK112	SEIKO 1.60 AS Transitions 7 Uncoated Surfaced	2019/01/01	R 2 999,50

OPTOMETRY TARIFFS FULL LISTING CONTINUED

OPTOMETRY TARIFFS WITH EFFECT FROM 1 January 2019

Code	Description	Effective date	2019 Values
82SK122	SEIKO 1.60 AS Sensity Grey/Brown Uncoated Surfaced	2019/01/01	R 2 999,50
82SK063	SEIKO 1.67 AS Uncoated Surfaced	2019/01/01	R 2 171,50
82SK136	SEIKO 1.67 AS Sensity Grey/Brown Uncoated Surfaced	2019/01/01	R 3 963,20
82SK036	SEIKO 1.67 AS Transitions 7 Uncoated Surfaced	2019/01/01	R 3 963,20
82SK073	SEIKO 1.74 AS Uncoated Surfaced	2019/01/01	R 3 178,90
82SK032	SEIKO AZ 1.60 Uncoated Surfaced	2019/01/01	R 2 164,60
82SK125	SEIKO AZ 1.60 Sensity Grey/Brown Uncoated Surfaced	2019/01/01	R 3 176,60
82SK035	SEIKO AZ 1.60 Transitions 7 Uncoated Surfaced	2019/01/01	R 3 176,60
82SK043	SEIKO AZ 1.67 Uncoated Surfaced	2019/01/01	R 2 557,90
82SK096	SEIKO AZ 1.67 Sensity Grey/Brown Uncoated Surfaced	2019/01/01	R 3 597,50
82SK026	SEIKO AZ 1.67 Transitions 7 Uncoated Surfaced	2019/01/01	R 3 597,50
82SK053	SEIKO AZ 1.74 Uncoated Surfaced	2019/01/01	R 2 960,40
82SK022	SEIKO A-ZONE 1.6 (BC3 & BC5) Uncoated Surfaced	2019/01/01	R 2 164,60
82SK115	SEIKO A-ZONE 1.6 (BC3 & BC5) Sensity Grey/Brown Uncoated Surfaced	2019/01/01	R 3 176,60
82SK025	SEIKO A-ZONE 1.6 (BC3 & BC5) Transitions 7 Uncoated Surfaced	2019/01/01	R 3 176,60
82SK023	SEIKO A-ZONE 1.67 (BC3 & BC5) Uncoated Surfaced	2019/01/01	R 2 557,90
82SK086	SEIKO A-ZONE 1.67 (BC3 & BC5) Sensity Grey/Brown Uncoated Surfaced	2019/01/01	R 3 597,50
82SK016	SEIKO A-ZONE 1.67 (BC3 & BC5) Transitions 7 Uncoated Surfaced	2019/01/01	R 3 597,50
82SK033	SEIKO A-ZONE 1.74 (BC3 & BC5) Uncoated Surfaced	2019/01/01	R 2 960,40
82SK001	SEIKO INDI-SV 1.5 Uncoated Surfaced	2019/01/01	R 1 421,70
82SK044	SEIKO INDI-SV 1.5 Sensity Grey/Brown Uncoated Surfaced	2019/01/01	R 2 564,80

OPTOMETRY TARIFFS FULL LISTING CONTINUED

OPTOMETRY TARIFFS WITH EFFECT FROM 1 January 2019

Code	Description	Effective date	2019 Values
82SK004	SEIKO INDI-SV 1.5 Transitions 7 Uncoated Surfaced	2019/01/01	R 2 564,80
82SK007	SEIKO INDI-SV 1.5 Polarized Uncoated Surfaced	2019/01/01	R 2 104,80
82SK002	SEIKO INDI-SV 1.6 Uncoated Surfaced	2019/01/01	R 2 417,60
82SK105	SEIKO INDI-SV 1.6 Sensity Grey/Brown Uncoated Surfaced	2019/01/01	R 3 429,60
82SK005	SEIKO INDI-SV 1.6 Transitions 7 Uncoated Surfaced	2019/01/01	R 3 429,60
82SK008	SEIKO INDI-SV 1.6 Polarized Uncoated Surfaced	2019/01/01	R 3 429,60
82SK012	SEIKO INDI-SV Tribrid Uncoated Surfaced	2019/01/01	R 2 164,60
82SK003	SEIKO INDI-SV 1.67 Uncoated Surfaced	2019/01/01	R 2 810,90
82SK076	SEIKO INDI-SV 1.67 Sensity Grey/Brown Uncoated Surfaced	2019/01/01	R 3 850,50
82SK006	SEIKO INDI-SV 1.67 Transitions 7 Uncoated Surfaced	2019/01/01	R 3 850,50
82SK009	SEIKO INDI-SV 1.67 Polarized Uncoated Surfaced	2019/01/01	R 3 850,50
82SK013	SEIKO INDI-SV 1.74 Uncoated Surfaced	2019/01/01	R 3 264,00
82SK021	SEIKO Curved (Base Curve 4/6/8) 1.50 Uncoated Surfaced	2019/01/01	R 1 042,20
82SK037	SEIKO Curved (Base Curve 4/6/8) 1.50 Polarising Uncoated Surfaced	2019/01/01	R 2 636,10
82SK064	SEIKO Curved (Base Curve 4/6/8) 1.50 Sensity Grey/Brown Uncoated Surfaced	2019/01/01	R 2 649,90
82SK024	SEIKO Curved (Base Curve 4/6/8) 1.50 Transitions 7 Uncoated Surfaced	2019/01/01	R 2 649,90
82SK082	SEIKO Curved (Base Curve 4/6/8) 1.60 Uncoated Surfaced	2019/01/01	R 2 270,40
82SK145	SEIKO Curved (Base Curve 4/6/8) 1.60 Sensity Grey/Brown Uncoated Surfaced	2019/01/01	R 3 804,50
82SK075	SEIKO Curved (Base Curve 4/6/8) 1.60 Transitions 7 Uncoated Surfaced	2019/01/01	R 3 804,50
82SK028	SEIKO Curved (Base Curve 4/6/8) 1.60 Polarising Uncoated Surfaced	2019/01/01	R 4 041,40
82SK072	SEIKO Curved (Base Curve 4/6/8) Tribrid Uncoated Surfaced	2019/01/01	R 2 488,90

OPTOMETRY TARIFFS FULL LISTING CONTINUED

OPTOMETRY TARIFFS WITH EFFECT FROM 1 January 2019

Code	Description	Effective date	2019 Values
82SK093	SEIKO Curved (Base Curve 4/6/8) 1.67 Uncoated Surfaced	2019/01/01	R 2 534,90
82SK116	SEIKO Curved (Base Curve 4/6/8) 1.67 Sensity Grey/Brown Uncoated Surfaced	2019/01/01	R 3 997,70
82SK056	SEIKO Curved (Base Curve 4/6/8) 1.67 Transitions 7 Uncoated Surfaced	2019/01/01	R 3 997,70
82SK029	SEIKO Curved (Base Curve 4/6/8) 1.67 Polarized Uncoated Surfaced	2019/01/01	R 4 319,70
82SK031	SEIKO Drive 1.50 Uncoated (Add-on RCC)	2019/01/01	R 826,00
82SK074	SEIKO Drive 1.50 Sensity Grey/Brown Uncoated (Add-on RCC)	2019/01/01	R 2 256,60
82SK034	SEIKO Drive 1.50 Transitions 7 Uncoated (Add-on RCC)	2019/01/01	R 2 256,60
82SK047	SEIKO Drive 1.50 Polarising Uncoated (Add-on RCC)	2019/01/01	R 2 242,80
82SK092	SEIKO Drive 1.60 Uncoated (Add-on RCC)	2019/01/01	R 1 918,50
82SK155	SEIKO Drive 1.60 Sensity Grey/Brown Uncoated (Add-on RCC)	2019/01/01	R 3 284,70
82SK085	SEIKO Drive 1.60 Transitions 7 Uncoated (Add-on RCC)	2019/01/01	R 3 284,70
82SK038	SEIKO Drive 1.60 Polarising Uncoated (Add-on RCC)	2019/01/01	R 3 491,70
82SK102	SEIKO Drive Tribrid Uncoated (Add-on RCC)	2019/01/01	R 2 114,00
82SK103	SEIKO Drive 1.67 Uncoated (Add-on RCC)	2019/01/01	R 2 150,80
82SK126	SEIKO Drive 1.67 Sensity Grey/Brown Uncoated (Add-on RCC)	2019/01/01	R 3 454,90
82SK066	SEIKO Drive 1.67 Transitions 7 Uncoated (Add-on RCC)	2019/01/01	R 3 454,90
82SK039	SEIKO Drive 1.67 Polarising Uncoated (Add-on RCC)	2019/01/01	R 3 740,10
82SV004	Jet Star 1.5 Transitions VII Uncoated Surfaced	2019/01/01	R 828,30
82SV007	Jet Star 1.5 Activ Polarized GREY/BROWN Uncoated Surfaced	2019/01/01	R 1 481,50
82SV017	Jet Star 1.5 Activ Polarized GREY/BROWN Base 6/8 Uncoated Surfaced	2019/01/01	R 1 916,20
82SV002	Jet Star 1.53 Trivex Uncoated Surfaced	2019/01/01	R 812,20

OPTOMETRY TARIFFS FULL LISTING CONTINUED

OPTOMETRY TARIFFS WITH EFFECT FROM 1 January 2019

Code	Description	Effective date	2019 Values
82SV012	Jet Star 1.6 Uncoated Surfaced	2019/01/01	R 1 481,50
82SV022	Jet Star 1.6 Aspheric Uncoated Surfaced	2019/01/01	R 1 481,50
82SV032	Jet Star 1.6 Aspheric Base 6/8 Uncoated Surfaced	2019/01/01	R 1 778,20
82SV005	Jet Star 1.6 Transitions VII Uncoated Surfaced	2019/01/01	R 2 622,30
82SV008	Jet Star 1.6 Activ Polarized GREY/BROWN Uncoated Surfaced	2019/01/01	R 2 403,80
82SV018	Jet Star 1.6 Activ Polarized GREY/BROWN Base 6/8 Uncoated Surfaced	2019/01/01	R 2 838,50
84SK001	SEIKO C28 1.50 Uncoated	2019/01/01	R 910,00
84SV001	Jet Star D28 1.50 Uncoated	2019/01/01	R 281,30
84SV004	Jet Star D28 1.50 Transitions 7 Uncoated	2019/01/01	R 1 369,20
83SK001	SEIKO EXTENSIVE VISION 1.5 Uncoated	2019/01/01	R 869,70
83SK011	SEIKO EXTENSIVE VISION 1.5 Polarising Uncoated	2019/01/01	R 2 169,20
83SK014	SEIKO EXTENSIVE VISION 1.5 Sensity Grey/Brown Uncoated	2019/01/01	R 2 270,40
83SK004	SEIKO EXTENSIVE VISION 1.5 Transitions 7 Uncoated	2019/01/01	R 2 270,40
83SK012	SEIKO EXTENSIVE VISION 1.6 Uncoated	2019/01/01	R 1 320,50
83SK022	SEIKO EXTENSIVE VISION 1.6 Polarising Uncoated	2019/01/01	R 3 349,10
83SK025	SEIKO EXTENSIVE VISION 1.6 Sensity Grey/Brown Uncoated	2019/01/01	R 3 339,90
83SK015	SEIKO EXTENSIVE VISION 1.6 Transitions 7 Uncoated	2019/01/01	R 3 339,90
83SK002	SEIKO EXTENSIVE VISION Tribrid Uncoated	2019/01/01	R 2 134,70
83SK003	SEIKO EXTENSIVE VISION 1.67 Uncoated	2019/01/01	R 2 180,70
83SK013	SEIKO EXTENSIVE VISION 1.67 Polarising Uncoated	2019/01/01	R 3 850,50
83SK016	SEIKO EXTENSIVE VISION 1.67 Sensity Grey/Brown Uncoated	2019/01/01	R 3 850,50

OPTOMETRY TARIFFS FULL LISTING CONTINUED

OPTOMETRY TARIFFS WITH EFFECT FROM 1 January 2019

Code	Description	Effective date	2019 Values
83SK006	SEIKO EXTENSIVE VISION 1.67 Transitions 7 Uncoated	2019/01/01	R 3 850,50
83SK023	SEIKO EXTENSIVE VISION 1.74 Uncoated	2019/01/01	R 3 774,60
85SK011	SEIKO Indoor PC 1.50 Uncoated Surfaced	2019/01/01	R 1 060,80
85SK021	SEIKO Indoor 100 1.50 Uncoated Surfaced	2019/01/01	R 1 060,80
85SK031	SEIKO Indoor 200 1.50 Uncoated Surfaced	2019/01/01	R 1 060,80
85SK032	SEIKO Indoor PC 1.60 Uncoated Surfaced	2019/01/01	R 1 582,90
85SK042	SEIKO Indoor 100 1.60 Uncoated Surfaced	2019/01/01	R 1 582,90
85SK052	SEIKO Indoor 200 1.60 Uncoated Surfaced	2019/01/01	R 1 582,90
85SK062	SEIKO Indoor PC Tribrid Uncoated Surfaced	2019/01/01	R 1 888,80
85SK053	SEIKO Indoor PC 1.67 Uncoated Surfaced	2019/01/01	R 1 980,80
85SK043	SEIKO Indoor 100 1.67 Uncoated Surfaced	2019/01/01	R 1 980,80
85SK033	SEIKO Indoor 200 1.67 Uncoated Surfaced	2019/01/01	R 1 980,80
85SK063	SEIKO Indoor PC 1.74 Uncoated Surfaced	2019/01/01	R 2 744,40
85SK073	SEIKO Indoor 100 1.74 Uncoated Surfaced	2019/01/01	R 2 744,40
85SK083	SEIKO Indoor 200 1.74 Uncoated Surfaced	2019/01/01	R 2 744,40
85SV001	Jet Star Office HD 1.50 Uncoated Surfaced	2019/01/01	R 232,80
85SV002	Jet Star Office HD 1.60 Uncoated Surfaced	2019/01/01	R 614,60
86SK091	SEIKO Prime Xceed 1.50 Uncoated Surfaced	2019/01/01	R 3 577,00
86SK154	SEIKO Prime Xceed 1.50 Sensity Grey/Brown Uncoated Surfaced	2019/01/01	R 5 072,00
86SK074	SEIKO Prime Xceed 1.50 Transitions 7 Uncoated Surfaced	2019/01/01	R 5 072,00
86SK067	SEIKO Prime Xceed 1.50 Polarising Uncoated Surfaced	2019/01/01	R 4 927,10

OPTOMETRY TARIFFS FULL LISTING CONTINUED

OPTOMETRY TARIFFS WITH EFFECT FROM 1 January 2019

Code	Description	Effective date	2019 Values
86SK132	SEIKO Prime Xceed 1.60 Uncoated Surfaced	2019/01/01	R 5 072,00
86SK215	SEIKO Prime Xceed 1.60 Sensity Grey/Brown Uncoated Surfaced	2019/01/01	R 6 222,00
86SK125	SEIKO Prime Xceed 1.60 Transitions 7 Uncoated Surfaced	2019/01/01	R 6 222,00
86SK068	SEIKO Prime Xceed 1.60 Polarising Uncoated Surfaced	2019/01/01	R 5 775,80
86SK142	SEIKO Prime Xceed Tribrid Uncoated Surfaced	2019/01/01	R 5 269,80
86SK113	SEIKO Prime Xceed 1.67 Uncoated Surfaced	2019/01/01	R 6 226,60
86SK156	SEIKO Prime Xceed 1.67 Sensity Grey/Brown Uncoated Surfaced	2019/01/01	R 7 450,20
86SK076	SEIKO Prime Xceed 1.67 Transitions 7 Uncoated Surfaced	2019/01/01	R 7 450,20
86SK049	SEIKO Prime Xceed 1.67 Polarising Uncoated Surfaced	2019/01/01	R 6 642,90
86SK123	SEIKO Prime Xceed 1.74 Uncoated Surfaced	2019/01/01	R 6 985,60
86SK101	SEIKO Prime X 1.50 Uncoated Surfaced	2019/01/01	R 3 577,00
86SK164	SEIKO Prime X 1.50 Sensity Grey/Brown Uncoated Surfaced	2019/01/01	R 5 072,00
86SK084	SEIKO Prime X 1.50 Transitions 7 Uncoated Surfaced	2019/01/01	R 5 072,00
86SK077	SEIKO Prime X 1.50 Polarising Uncoated Surfaced	2019/01/01	R 4 927,10
86SK152	SEIKO Prime X 1.60 Uncoated Surfaced	2019/01/01	R 5 072,00
86SK225	SEIKO Prime X 1.60 Sensity Grey/Brown Uncoated Surfaced	2019/01/01	R 6 222,00
86SK145	SEIKO Prime X 1.60 Transitions 7 Uncoated Surfaced	2019/01/01	R 6 222,00
86SK078	SEIKO Prime X 1.60 Polarising Uncoated Surfaced	2019/01/01	R 5 775,80
86SK162	SEIKO Prime X Tribrid Uncoated Surfaced	2019/01/01	R 5 269,80
86SK133	SEIKO Prime X 1.67 Uncoated Surfaced	2019/01/01	R 6 226,60
86SK166	SEIKO Prime X 1.67 Sensity Grey/Brown Uncoated Surfaced	2019/01/01	R 7 450,20

OPTOMETRY TARIFFS FULL LISTING CONTINUED

OPTOMETRY TARIFFS WITH EFFECT FROM 1 January 2019

Code	Description	Effective date	2019 Values
86SK086	SEIKO Prime X 1.67 Transitions 7 Uncoated Surfaced	2019/01/01	R 7 450,20
86SK059	SEIKO Prime X 1.67 Polarising Uncoated Surfaced	2019/01/01	R 6 642,90
86SK143	SEIKO Prime X 1.74 Uncoated Surfaced	2019/01/01	R 6 985,60
86SK031	SEIKO EMBLEM XtraWide 1.50 Uncoated	2019/01/01	R 2 650,10
86SK007	SEIKO EMBLEM XtraWide 1.50 Polarising Uncoated	2019/01/01	R 4 000,20
86SK094	SEIKO EMBLEM XtraWide 1.50 Sensity Grey/Brown Uncoated	2019/01/01	R 4 152,00
86SK014	SEIKO EMBLEM XtraWide 1.50 Transitions 7 Uncoated	2019/01/01	R 4 152,00
86SK042	SEIKO EMBLEM XtraWide 1.60 Uncoated	2019/01/01	R 3 232,00
86SK155	SEIKO EMBLEM XtraWide 1.60 Sensity Grey/Brown Uncoated	2019/01/01	R 5 302,00
86SK035	SEIKO EMBLEM XtraWide 1.60 Transitions7 Uncoated	2019/01/01	R 5 302,00
86SK008	SEIKO EMBLEM XtraWide 1.60 Polarising Uncoated	2019/01/01	R 4 927,10
86SK032	SEIKO EMBLEM XtraWide Tribrid Uncoated	2019/01/01	R 4 280,80
86SK033	SEIKO EMBLEM XtraWide 1.67 Uncoated	2019/01/01	R 4 552,20
86SK096	SEIKO EMBLEM XtraWide 1.67 Sensity Grey/Brown Uncoated	2019/01/01	R 5 992,00
86SK016	SEIKO EMBLEM XtraWide 1.67 Transitions 7 Uncoated	2019/01/01	R 5 992,00
86SK009	SEIKO EMBLEM XtraWide 1.67 Polarising Uncoated	2019/01/01	R 5 748,20
86SK043	SEIKO EMBLEM XtraWide 1.74 Uncoated	2019/01/01	R 5 532,00
86SK041	SEIKO SYNERGY Xtra 1.50 Uncoated	2019/01/01	R 2 091,20
86SK017	SEIKO SYNERGY Xtra 1.50 Polarising Uncoated	2019/01/01	R 3 255,00
86SK104	SEIKO SYNERGY Xtra 1.50 Sensity Grey/Brown Uncoated	2019/01/01	R 3 643,70
86SK024	SEIKO SYNERGY Xtra 1.50 Transitions 7 Uncoated	2019/01/01	R 3 643,70

OPTOMETRY TARIFFS FULL LISTING CONTINUED

OPTOMETRY TARIFFS WITH EFFECT FROM 1 January 2019

Code	Description	Effective date	2019 Values
86SK062	SEIKO SYNERGY Xtra 1.60 Uncoated	2019/01/01	R 2 799,60
86SK165	SEIKO SYNERGY Xtra 1.60 Sensity Grey/Brown Uncoated	2019/01/01	R 4 727,00
86SK055	SEIKO SYNERGY Xtra 1.60 Transitions 7 Uncoated	2019/01/01	R 4 727,00
86SK018	SEIKO SYNERGY Xtra 1.60 Polarising Uncoated	2019/01/01	R 4 181,90
86SK052	SEIKO SYNERGY Xtra Tribrid Uncoated	2019/01/01	R 3 179,10
86SK053	SEIKO SYNERGY Xtra 1.67 Uncoated	2019/01/01	R 3 232,00
86SK106	SEIKO SYNERGY Xtra 1.67 Sensity Grey/Brown Uncoated	2019/01/01	R 5 072,00
86SK026	SEIKO SYNERGY Xtra 1.67 Transitions 7 Uncoated	2019/01/01	R 5 072,00
86SK019	SEIKO SYNERGY Xtra 1.67 Polarising Uncoated	2019/01/01	R 5 014,50
86SK063	SEIKO SYNERGY Xtra 1.74 Uncoated	2019/01/01	R 4 759,20
86SK051	SEIKO VISION X 1.50 Uncoated	2019/01/01	R 1 366,70
86SK027	SEIKO VISION X 1.50 Polarising Uncoated	2019/01/01	R 2 519,00
86SK114	SEIKO VISION X 1.50 Sensity Grey/Brown Uncoated	2019/01/01	R 2 772,00
86SK034	SEIKO VISION X 1.50 Transitions 7 Uncoated	2019/01/01	R 2 772,00
86SK072	SEIKO VISION X 1.60 Uncoated	2019/01/01	R 2 197,00
86SK175	SEIKO VISION X 1.60 Sensity Grey/Brown Uncoated	2019/01/01	R 4 152,00
86SK065	SEIKO VISION X 1.60 Transitions 7 Uncoated	2019/01/01	R 4 152,00
86SK028	SEIKO VISION X 1.60 Polarising Uncoated	2019/01/01	R 3 448,20
86SK073	SEIKO VISION X 1.67 Uncoated	2019/01/01	R 3 002,00
86SK116	SEIKO VISION X 1.67 Sensity Grey/Brown Uncoated	2019/01/01	R 4 382,00
86SK036	SEIKO VISION X 1.67 Transitions 7 Uncoated	2019/01/01	R 4 382,00

OPTOMETRY TARIFFS FULL LISTING CONTINUED

OPTOMETRY TARIFFS WITH EFFECT FROM 1 January 2019

Code	Description	Effective date	2019 Values
86SK061	SEIKO Curved X (Base Curve 4/6/8) 1.50 Uncoated	2019/01/01	R 2 314,30
86SK037	SEIKO Curved X (Base Curve 4/6/8) 1.50 Polarising Uncoated	2019/01/01	R 3 353,90
86SK124	SEIKO Curved X (Base Curve 4/6/8) 1.50 Sensity Grey/Brown Uncoated	2019/01/01	R 3 708,10
86SK044	SEIKO Curved X (Base Curve 4/6/8) 1.50 Transitions 7 Uncoated	2019/01/01	R 3 708,10
86SK082	SEIKO Curved X (Base Curve 4/6/8) Tribrid Uncoated	2019/01/01	R 3 353,90
86SK092	SEIKO Curved X (Base Curve 4/6/8) 1.60 Uncoated	2019/01/01	R 2 942,20
86SK185	SEIKO Curved X (Base Curve 4/6/8) 1.60 Sensity Grey/Brown Uncoated	2019/01/01	R 4 609,70
86SK085	SEIKO Curved X (Base Curve 4/6/8) 1.60 Transitions 7 Uncoated	2019/01/01	R 4 609,70
86SK038	SEIKO Curved X (Base Curve 4/6/8) 1.60 Polarising Uncoated	2019/01/01	R 4 188,80
86SK083	SEIKO Curved X (Base Curve 4/6/8) 1.67 Uncoated	2019/01/01	R 3 441,30
86SK126	SEIKO Curved X (Base Curve 4/6/8) 1.67 Sensity Grey/Brown Uncoated	2019/01/01	R 5 256,00
86SK046	SEIKO Curved X (Base Curve 4/6/8) 1.67 Transitions 7 Uncoated	2019/01/01	R 5 256,00
86SK029	SEIKO Curved X (Base Curve 4/6/8) 1.67 Polarized Uncoated	2019/01/01	R 5 035,20
86SK081	SEIKO Drive X 1.50 Uncoated (Add-on RCC)	2019/01/01	R 1 923,30
86SK144	SEIKO Drive X 1.50 Sensity Grey/Brown Uncoated (Add-on RCC)	2019/01/01	R 3 160,70
86SK064	SEIKO Drive X 1.50 Transitions 7 Uncoated (Add-on RCC)	2019/01/01	R 3 160,70
86SK057	SEIKO Drive X 1.50 Polarising Uncoated (Add-on RCC)	2019/01/01	R 2 847,90
86SK112	SEIKO Drive X 1.60 Uncoated (Add-on RCC)	2019/01/01	R 2 482,20
86SK205	SEIKO Drive X 1.60 Sensity Grey/Brown Uncoated (Add-on RCC)	2019/01/01	R 3 968,00
86SK105	SEIKO Drive X 1.60 Transitions 7 Uncoated (Add-on RCC)	2019/01/01	R 3 968,00
86SK058	SEIKO Drive X 1.60 Polarising Uncoated (Add-on RCC)	2019/01/01	R 3 590,80

OPTOMETRY TARIFFS FULL LISTING CONTINUED

OPTOMETRY TARIFFS WITH EFFECT FROM 1 January 2019

Code	Description	Effective date	2019 Values
86SK122	SEIKO Drive X Tribrid Uncoated (Add-on RCC)	2019/01/01	R 2 847,90
86SK103	SEIKO Drive X 1.67 Uncoated (Add-on RCC)	2019/01/01	R 2 926,10
86SK146	SEIKO Drive X 1.67 Sensity Grey/Brown Uncoated (Add-on RCC)	2019/01/01	R 4 540,70
86SK066	SEIKO Drive X 1.67 Transitions 7 Uncoated (Add-on RCC)	2019/01/01	R 4 540,70
86SK039	SEIKO Drive X 1.67 Polarising Uncoated (Add-on RCC)	2019/01/01	R 4 345,20
86SK071	Classic Eyes Dynamic HD 1.50 Uncoated	2019/01/01	R 1 320,70
86SK134	Classic Eyes Dynamic HD 1.50 Sensity Grey/Brown Uncoated	2019/01/01	R 2 521,30
86SK054	Classic Eyes Dynamic HD 1.50 Transitions 7 Uncoated	2019/01/01	R 2 521,30
86SK102	Classic Eyes Dynamic HD 1.60 Uncoated	2019/01/01	R 1 783,00
86SK195	Classic Eyes Dynamic HD 1.60 Sensity Grey/Brown Uncoated	2019/01/01	R 2 988,20
86SK095	Classic Eyes Dynamic HD 1.60 Transitions 7 Uncoated	2019/01/01	R 2 988,20
86SK093	Classic Eyes Dynamic HD 1.67 Uncoated	2019/01/01	R 2 151,00
86SK136	Classic Eyes Dynamic HD 1.67 Sensity Grey/Brown Uncoated	2019/01/01	R 3 894,40
86SK056	Classic Eyes Dynamic HD 1.67 Transitions 7 Uncoated	2019/01/01	R 3 894,40
86SK047	Classic Eyes Dynamic HD 1.50 Polarized Uncoated	2019/01/01	R 2 300,50
86SK048	Classic Eyes Dynamic HD 1.60 Polarized Uncoated	2019/01/01	R 2 873,20
86SV001	SENSO 1.5 Uncoated	2019/01/01	R 902,10
86SV011	SENSO 1.5 Base 6 Uncoated	2019/01/01	R 1 212,60
86SV007	SENSO 1.5 Activ Polarized GREY/BROWN Uncoated	2019/01/01	R 2 082,00
86SV017	SENSO 1.5 Activ Base 6 GREY/BROWN Uncoated	2019/01/01	R 2 383,30
86SV004	SENSO 1.5 Transitions VII Uncoated	2019/01/01	R 1 716,30

OPTOMETRY TARIFFS FULL LISTING CONTINUED

OPTOMETRY TARIFFS WITH EFFECT FROM 1 January 2019

Code	Description	Effective date	2019 Values
86SV002	SENSO 1.53 Trivex Uncoated	2019/01/01	R 1 143,60
86SV012	SENSO 1.6 Uncoated	2019/01/01	R 1 295,40
86SV022	SENSO 1.6 Base 6 Uncoated	2019/01/01	R 1 622,00
86SV005	SENSO 1.6 Transitions VII Uncoated	2019/01/01	R 2 981,30
86SV008	SENSO 1.6 Activ Polarized GREY/BROWN Uncoated	2019/01/01	R 2 981,30
86SV003	SENSO 1.67 Uncoated	2019/01/01	R 1 865,80
86SV021	SENSO Basic 1.5 Uncoated	2019/01/01	R 628,40
86SV037	SENSO Basic 1.5 Activ Polarized GREY/BROWN Uncoated	2019/01/01	R 1 771,50
86SV014	SENSO Basic 1.5 Transitions VII Uncoated	2019/01/01	R 1 405,80
86SV032	SENSO Basic 1.6 Uncoated	2019/01/01	R 886,00
86SV015	SENSO Basic 1.6 Transitions VII Uncoated	2019/01/01	R 2 668,50
86SV018	SENSO Basic 1.6 Activ Polarized GREY/BROWN Uncoated	2019/01/01	R 2 082,00
86SV013	SENSO Basic 1.67 Uncoated	2019/01/01	R 1 444,90
88SK00P	SEIKO Full Tint <35%	2019/01/01	R 184,00
88SK00Q	SEIKO Full Tint >35%	2019/01/01	R 184,00
88SK01P	SEIKO Gradient Tint <35%	2019/01/01	R 197,80
88SK01Q	SEIKO Gradient Tint >35%	2019/01/01	R 197,80
88SK02Q	SEIKO Double Gradient Tint	2019/01/01	R 395,60
88SK02P	SEIKO Transitions Pre-tinted (10%; 15% or 20%)	2019/01/01	R 395,60
88SK03Q	SEIKO Dark 90% (excl Tribid & 1.74)	2019/01/01	R 437,00
88SK03P	SEIKO Sunny Yellow (Blue Blocker)	2019/01/01	R 349,60

OPTOMETRY TARIFFS FULL LISTING CONTINUED

OPTOMETRY TARIFFS WITH EFFECT FROM 1 January 2019

Code	Description	Effective date	2019 Values
88SK04P	SEIKO Skyfun (Blue Blocker)	2019/01/01	R 349,60
88SK05P	SEIKO Roadstar (Blue Blocker)	2019/01/01	R 349,60
88SV00P	Jet Star Full Tint <35%	2019/01/01	R 154,10
88SV01P	Jet Star Gradient Tint <35%	2019/01/01	R 172,50
88SV02P	Jet Star Blue Blocker Tint	2019/01/01	R 317,40
88SV03P	Jet Star Match Tint <35%	2019/01/01	R 154,10
87SK00A	SEIKO Hard Coat	2019/01/01	R 213,90
88SK00R	SEIKO Mirrorcoat	2019/01/01	R 915,40
87SV00A	Jet Star Hard Coat	2019/01/01	R 197,80
87SV00D	Jet Star Hard SuperClean Coat (HSC)	2019/01/01	R 570,40
87SV01D	Jet Star Platinum Coat	2019/01/01	R 740,60
88SV00R	Jet Star Mirage (Mirror Coat)	2019/01/01	R 706,10
87SK01A	SEIKO Xception Ultra Hard	2019/01/01	R 448,50
89SK00T	SEIKO Xception Heat Resistant	2019/01/01	R 529,00
89SK01A	SEIKO Xception SCC Back Surface Only	2019/01/01	R 634,80
89SK00Y	SEIKO Xception Ultra-thin	2019/01/01	R 662,40
89SK01Y	SEIKO Xception Curved	2019/01/01	R 478,40
89SK02Y	SEIKO Xception High Sphere	2019/01/01	R 726,80
89SK03Y	SEIKO Xception High Cyl	2019/01/01	R 726,80
89SK04Y	SEIKO Xception High Prism	2019/01/01	R 726,80
89SK05Y	SEIKO Xception High Add	2019/01/01	R 726,80

OPTOMETRY TARIFFS FULL LISTING CONTINUED

OPTOMETRY TARIFFS WITH EFFECT FROM 1 January 2019

Code	Description	Effective date	2019 Values
89SK06Y	SEIKO Xception Base Curve Pairing/Adjusting	2019/01/01	R 478,40
87SK00D	SEIKO SuperCleanCoat (SCC)	2019/01/01	R 851,00
84SV002	Jet Star C28 1.60 Uncoated	2019/01/01	R 1 491,10
87SK01D	SEIKO SuperResistantCoat (SRC)	2019/01/01	R 1 115,50
87SK04F	SEIKO SuperResistantCoat + UV Protect (SRC-UV)	2019/01/01	R 1 115,50
87SK03D	SEIKO SuperResistantBlue (SRB)	2019/01/01	R 1 223,60
87SK05F	SEIKO SuperResistantBlue + UV Protect (SRB-UV)	2019/01/01	R 1 223,60
87SK02D	SEIKO RoadClearCoat (RCC)	2019/01/01	R 1 223,60
87SK00Q	SEIKO Polarized Dark 90% (Additional Tint to Polarized Lenses)	2019/01/01	R 437,00
87RB00C	Premium Anti Reflective with Blue Light Filter	2019/01/01	R 920,00
85CE001	Classic Eyes Supportive lens	2019/01/01	R 472,00
85CE005	Classic Eyes Supportive lens Transitions	2019/01/01	R 1 737,00
86CE001	Classic Eyes DS Platinum MF	2019/01/01	R 3 554,00
86CE004	Classic Eyes DS Platinum Transitions MF	2019/01/01	R 5 152,50
86CE007	Classic Eyes DS Platinum Polarized MF	2019/01/01	R 5 647,00
86CE002	Classic Eyes DS Platinum MF	2019/01/01	R 4 842,00
86CE005	Classic Eyes DS Platinum Transitions MF	2019/01/01	R 6 222,00
86CE008	Classic Eyes DS Platinum Polarized MF	2019/01/01	R 6 682,00
86CE011	Classic Eyes DS Gold MF	2019/01/01	R 1 277,00
86CE014	Classic Eyes DS Gold Transitions MF	2019/01/01	R 2 772,00
86CE017	Classic Eyes DS Gold Polarized MF	2019/01/01	R 3 692,00

OPTOMETRY TARIFFS FULL LISTING CONTINUED

OPTOMETRY TARIFFS WITH EFFECT FROM 1 January 2019

Code	Description	Effective date	2019 Values
86CE012	Classic Eyes DS Gold MF	2019/01/01	R 3 232,00
86CE015	Classic Eyes DS Gold Transitions MF	2019/01/01	R 5 302,00
86CE018	Classic Eyes DS Gold Polarized MF	2019/01/01	R 6 222,00
86CE021	Classic Eyes DS Silver MF	2019/01/01	R 932,00
86CE024	Classic Eyes DS Silver Transitions MF	2019/01/01	R 1 622,00
86CE027	Classic Eyes DS Silver Polarized MF	2019/01/01	R 2 542,00
86CE022	Classic Eyes DS Silver MF	2019/01/01	R 1 208,00
86CE025	Classic Eyes DS Silver Transitions MF	2019/01/01	R 2 588,00
86CE028	Classic Eyes DS Silver Polarized MF	2019/01/01	R 3 692,00
87CE001	Classic Eyes Hard Coat (FS&BS)	2019/01/01	R 230,00
87CE011	Classic Eyes ARC Coating (Premium)	2019/01/01	R 1 035,00
86UM002	Cébé P1 1500 Grey / 2000 Brown / 500 Clear / 500 Yellow	2019/01/01	R 1 229,90
86UM035	Cébé P3 Variochrom Peak Cat 2-4 / Variochrom Perfo Cat 1-3	2019/01/01	R 2 064,80
86UM008	Cébé P4 1500Grey Pol Blue / Green / Orange / Pink / Silver	2019/01/01	R 2 254,50
86UM015	Serengeti P1 555nm Blue / Drivers	2019/01/01	R 3 600,00
86UM00B	Serengeti P2 CPG / Drivers Sedona Polarised	2019/01/01	R 4 071,50
86UM01B	Serengeti P3 555nm Blue / Drivers Gold Mirror / Sedona Polarised	2019/01/01	R 4 370,50
86UM025	Bollé T6 Photo Rose gun / V3 Golf Cat 2-3	2019/01/01	R 3 608,10
86UM02B	Bollé T4 Modulator Clear Grey / Brown / Rose - Cat 1-2	2019/01/01	R 3 234,90
86UM03B	Bollé P7 Modulator Grey Pol Gun / Fire / Blue / Fire - Cat 2-3	2019/01/01	R 2 690,90
86UM018	Bollé T5 Fire / Gun / Blue Violet	2019/01/01	R 3 519,50

OPTOMETRY TARIFFS FULL LISTING CONTINUED

OPTOMETRY TARIFFS WITH EFFECT FROM 1 January 2019

Code	Description	Effective date	2019 Values
86UM012	Bollé T5 offshore Blue / Inland Gold	2019/01/01	R 3 519,50
86UM04B	Bollé P4 Modul Clear Grey Cat 0-3 / Grey Cat 2-4 / Brown / Rose Cat 2-3	2019/01/01	R 2 463,20
86UM022	Bollé Shield Clear / Brown / Lemon / TNS	2019/01/01	R 7 377,80
86UM05B	Bollé Shield Modul Clear/Grey Cat 1-2 / Brown / Rose Cat 2-3	2019/01/01	R 9 376,50
86UM06B	Bollé Shield Modul Rose Gun Cat 2-3 / V3 Golf	2019/01/01	R 10 236,70
86UM032	Cébé P2 1500 Grey - Blue / Green / Orange / 2000 Brown Silver / Grey Pink	2019/01/01	R 1 444,90
76UM00B	Serengeti M2 Driver Gradient / Drivers Polarised	2019/01/01	R 4 727,00
76UM01B	Serengeti M3 555nm Blue/Silver / Sedona Bi-Mirror / Sendona Silver Polarised	2019/01/01	R 5 014,50
76UM005	Serengeti M1 Driver Gradient / Drivers / 555nm Blue / 555nm Silver	2019/01/01	R 4 600,50
88FE00C	Full Tint Under 35%	2019/01/01	R 190,90
88FE04Q	Full Tint Over 35%	2019/01/01	R 190,90
88FE01C	Gradient Tint Under 35%	2019/01/01	R 211,60
88FE05Q	Gradient Tint Over 35%	2019/01/01	R 211,60
88FE02C	Match Full Tint Under 35%	2019/01/01	R 280,60
88FE06Q	Match Full Tint Over 35%	2019/01/01	R 280,60
88FE03C	Match Gradient Tint Under 35%	2019/01/01	R 310,50
88FE07Q	Match Gradient Tint Over 35%	2019/01/01	R 310,50
83VT001	VM5 ANTI FATIQUE	2019/01/01	R 469,50
83VT005	VM5 ANTI FATIQUE	2019/01/01	R 745,50
83VT002	VM5 ANTI FATIQUE	2019/01/01	R 929,50
83VT006	VM5 ANTI FATIQUE	2019/01/01	R 1 320,50

OPTOMETRY TARIFFS FULL LISTING CONTINUED

OPTOMETRY TARIFFS WITH EFFECT FROM 1 January 2019

Code	Description	Effective date	2019 Values
82VT001	VM5 SINGLE VISION CLEAR	2019/01/01	R 0,00
82VT005	VM5 SINGLE VISION PHOTO	2019/01/01	R 420,80
82VT016	VM5 SINGLE VISION PHOTO	2019/01/01	R 1 171,00
82VT006	VM5 SINGLE VISION PHOTO	2019/01/01	R 1 102,00
85VT001	VM5 OFFICE	2019/01/01	R 0,00
85VT002	VM5 OFFICE	2019/01/01	R 472,00
85VT003	VM5 OFFICE	2019/01/01	R 817,00
81ET001	1.5 Sv Unc Stock	2019/01/01	R 38,90
81ET011	1.5 Sv Hard Stock	2019/01/01	R 229,80
81ET021	1.5 Sv Crizal UV Arc Stock	2019/01/01	R 926,70
81ET031	1.5 Sv Blue Crizal UV Arc Stock	2019/01/01	R 1 046,30
81ET004	1.5 Sv Acclimates Hard Stock	2019/01/01	R 678,30
81ET014	1.5 Sv Transitions 7 Hard Stock	2019/01/01	R 1 322,30
81ET024	1.5 Sv Transitions 7 Crizal UV Arc Stock	2019/01/01	R 2 127,30
81ET034	1.5 Sv Transitions 7 Blue Control Crizal Arc Stock	2019/01/01	R 2 223,90
81ET002	1.56 Sv Hard Stock	2019/01/01	R 232,10
81ET012	1.56 Sv Hmc Stock	2019/01/01	R 275,80
81ET005	1.56 Sv Photo Hard Stock	2019/01/01	R 324,10
81ET015	1.56 Sv Photo Hmc Stock	2019/01/01	R 533,40
81ET022	1.59 Sv Poly Hard Stock	2019/01/01	R 774,90
81ET032	1.59 Sv Poly Crizal UV Arc Stock	2019/01/01	R 1 257,90

OPTOMETRY TARIFFS FULL LISTING CONTINUED

OPTOMETRY TARIFFS WITH EFFECT FROM 1 January 2019

Code	Description	Effective date	2019 Values
81ET042	1.59 Sv Poly Blue Control Crizal Arc Stock	2019/01/01	R 1 354,50
81ET052	1.6 Sv Hmc Stock	2019/01/01	R 517,30
81ET062	1.6 Sv Crizal UV Arc Stock	2019/01/01	R 1 076,20
81ET003	1.67 Sv Hmc Stock	2019/01/01	R 1 016,40
81SZ002	SVS SwissMax 49	2019/01/01	R 503,50
81SZ012	SVS SwissMax 60	2019/01/01	R 968,10
81SZ003	SVS SwissMax 67	2019/01/01	R 1 428,10
81SZ013	SVS SwissMax 74	2019/01/01	R 3 143,90
81SZ004	SVS SwissMax P49	2019/01/01	R 1 497,10
81SZ005	SVS SwissMax P60	2019/01/01	R 2 127,30
81SZ001	SVS SwissMax Blu49	2019/01/01	R 710,50
81SZ022	SVS SwissMax Blu60	2019/01/01	R 1 315,40
81SZ011	SVS SwissTech H49	2019/01/01	R 282,70
81SZ032	SVS SwissTech H60	2019/01/01	R 781,80
81SZ014	SVS SwissTech P49	2019/01/01	R 1 140,60
81SZ015	SVS SwissTech P60	2019/01/01	R 1 639,70
81SZ00Q	SVS SwissSun Max 49	2019/01/01	R 781,80
81SZ01Q	SVS SwissSun Max 60	2019/01/01	R 1 283,20
81SZ021	Single Vision 1.5 Hard Standard	2019/01/01	R 117,10
81SZ031	Single Vision 1.5 ARC Standard	2019/01/01	R 188,40
81SZ041	Single Vision 1.5 ARC Premium Standard	2019/01/01	R 423,00

OPTOMETRY TARIFFS FULL LISTING CONTINUED

OPTOMETRY TARIFFS WITH EFFECT FROM 1 January 2019

Code	Description	Effective date	2019 Values
81SZ024	Single Vision Photo 1.5 Hard Standard	2019/01/01	R 620,80
81SZ034	Single Vision Photo 1.5 ARC Standard	2019/01/01	R 1 138,30
81SZ044	Single Vision Photo 1.5 ARC Premium Standard	2019/01/01	R 1 384,40
81SZ042	Single Vision 1.6 Hard Standard	2019/01/01	R 188,40
81SZ052	Single Vision 1.6 ARC Standard	2019/01/01	R 374,70
81SZ062	Single Vision 1.6 ARC Premium Standard	2019/01/01	R 968,10
81SZ025	Single Vision Photo 1.6 Hard Standard	2019/01/01	R 1 315,40
81SZ035	Single Vision Photo 1.6 ARC Standard	2019/01/01	R 1 662,70
81SZ045	Single Vision Photo 1.6 ARC Premium Standard	2019/01/01	R 1 830,60
82ET001	1.5 Sv Surfaced Unc	2019/01/01	R 329,20
82ET011	1.5 Sv Wrap Surfaced uncoated	2019/01/01	R 821,40
82ET004	1.5 Sv Acclimates Surfaced uncoated	2019/01/01	R 1 049,10
82ET014	1.5 Sv Transitions 7 Surfaced uncoated	2019/01/01	R 1 683,90
82ET024	1.5 SV Transitions 7 Wrap Surfaced uncoated	2019/01/01	R 2 157,70
82ET007	1.5 Sv Polarized Surfaced uncoated	2019/01/01	R 1 396,40
82ET017	1.5 Sv Polarized Wrap Surfaced uncoated	2019/01/01	R 1 888,60
82ET002	1.59 Sv Poly Surfaced uncoated	2019/01/01	R 1 534,40
82ET005	1.59 Sv Poly Transitions 7 Surfaced uncoated	2019/01/01	R 2 877,60
82ET012	1.6 Sv Surfaced uncoated	2019/01/01	R 1 594,20
82ET022	1.6 Sv Wrap Surfaced uncoated	2019/01/01	R 2 058,80
82ET015	1.6 Sv Transitions 7 Wrap Surfaced uncoated	2019/01/01	R 3 314,60

OPTOMETRY TARIFFS FULL LISTING CONTINUED

OPTOMETRY TARIFFS WITH EFFECT FROM 1 January 2019

Code	Description	Effective date	2019 Values
82ET025	1.6 Sv Transitions 7 Surfaced uncoated	2019/01/01	R 2 877,60
82ET008	1.6 Sv Polarized Surfaced uncoated	2019/01/01	R 3 560,70
82ET018	1.6 Sv Polarized Wrap Surfaced uncoated	2019/01/01	R 4 004,60
82ET003	1.67 Sv Aspheric Surfaced uncoated	2019/01/01	R 2 403,80
82ET006	1.67 Sv Aspheric Transitions 7 Surfaced uncoated	2019/01/01	R 2 873,00
82ET013	1.74 Sv Aspheric Surfaced uncoated	2019/01/01	R 3 887,30
76SZ002	B-Original Clear Glass	2019/01/01	R 0,00
76SZ005	B-Original PGX/PBX Glass	2019/01/01	R 0,00
76SZ001	B-Smart Clear Glass	2019/01/01	R 0,00
76SZ004	B-Smart PGX/PBX Glass	2019/01/01	R 0,00
76SZ012	B-Smart Clear HRI Glass	2019/01/01	R 0,00
76SZ015	B-Smart PGX/PBX HRI Glass	2019/01/01	R 0,00
84ET001	1.5 Bifocal 28mm uncoated	2019/01/01	R 279,00
84ET011	1.5 Bifocal 35mm uncoated	2019/01/01	R 713,70
84ET004	1.5 Bifocal 28mm Acclimates uncoated	2019/01/01	R 1 454,30
84ET007	1.5 Bifocal 28mm Polarized uncoated	2019/01/01	R 2 401,90
84ET014	1.5 Bifocal 28mm Transitions 7 uncoated	2019/01/01	R 1 760,20
84ET002	1.59 Bifocal 28mm Uncoated	2019/01/01	R 1 810,80
84ET012	1.6 Bifocal 28mm uncoated	2019/01/01	R 1 491,10
84ET003	1.67 Bifocal 28mm uncoated	2019/01/01	R 2 204,10
77SZ00B	Multi-Coat (ARC)	2019/01/01	R 0,00

OPTOMETRY TARIFFS FULL LISTING CONTINUED

OPTOMETRY TARIFFS WITH EFFECT FROM 1 January 2019

Code	Description	Effective date	2019 Values
87TG00W	Lens profile design and fit	2019/01/01	R 1 390,00
87TG00Z	Lamination for diving goggles	2019/01/01	R 555,00
87TG01Z	Franklin Fitting Bifocal	2019/01/01	R 835,00
87TG03Z	Franklin Fitting Trifocal	2019/01/01	R 1 110,00
87TG02Z	Fresnel Fitting	2019/01/01	R 280,00
77SH01B	Shamir-MC	2019/01/01	R 1 023,60
82MR031	Eclipse 1.50	2019/01/01	R 55,50
82MR041	Eclipse 1.50 Aspheric	2019/01/01	R 126,80
82MR051	Eclipse 1.50 80mm	2019/01/01	R 303,90
82MR061	Eclipse 1.50 80mm Aspheric	2019/01/01	R 375,20
82MR022	TRIVEX 1.53 Spheric / Aspheric	2019/01/01	R 1 177,90
82MR032	Campus 1.56 Midd Index	2019/01/01	R 464,90
82MR042	Campus 1.56 Midd Index Aspheric	2019/01/01	R 563,80
82MR052	Superior 1.60 High Index Spheric / Aspheric	2019/01/01	R 1 775,90
82MR062	Superior 1.60 UV420 High Index Spheric	2019/01/01	R 1 479,20
82MR033	Excalibur 1.67 High Index Spheric /Aspheric	2019/01/01	R 2 643,00
82MR043	Oceanic 1.74 High Index Spheric /Aspheric	2019/01/01	R 3 885,00
82MR071	Lenticular 1.50 CR39	2019/01/01	R 494,80
82MR004	Transitions VII 1.50 Gray & Brown Spheric	2019/01/01	R 1 697,70
82MR014	Transitions VII 1.50 Gray & Brown Aspheric	2019/01/01	R 1 750,60
82MR024	Transitions XTRActive 1.50 Gray	2019/01/01	R 1 775,90

OPTOMETRY TARIFFS FULL LISTING CONTINUED

OPTOMETRY TARIFFS WITH EFFECT FROM 1 January 2019

Code	Description	Effective date	2019 Values
82MR125	Transitions VII 1.53 Trivex Spheric /Aspheric	2019/01/01	R 1 909,30
82MR135	Revolution 1.55 Gray & Brown Spheric/Aspheric	2019/01/01	R 1 309,00
82MR145	Sunsensor 1.56 Gray & Brown Spheric/Aspheric	2019/01/01	R 1 697,70
82MR155	Transitions VII 1.60 Gray & Brown 1,60 Spheric/Aspheric	2019/01/01	R 2 643,00
82MR165	Transitions XTRActive 1.60 Gray	2019/01/01	R 2 875,30
82MR046	Transitions VII 1.67 Gray & Brown Spheric/Aspheric	2019/01/01	R 3 928,70
82MR00Q	Polarized 1.50 (Gray 3, Brown & Green) Spheric	2019/01/01	R 1 033,00
82MR01Q	Polarized 1.50 (Gray 3, Brown & Green) Aspheric	2019/01/01	R 1 033,00
82MR02Q	Polarized 1.60 (Gray 3, Brown, G-15) Spheric	2019/01/01	R 3 017,90
82MR03Q	Polarized 1.60 (Gray 3, Brown, G-15) Aspheric	2019/01/01	R 3 017,90
82MR04Q	Polarized 1.67 (Gray 3, Brown, G-15) Spheric / Aspheric	2019/01/01	R 4 039,10
82MR00A	DriveWear 1.50 Gray 3 & Brown Spheric /Aspheric	2019/01/01	R 3 238,70
83MR001	RELAX 1.50 - Reading	2019/01/01	R 343,00
83MR011	RELAX 1.50 80mm - Reading	2019/01/01	R 899,60
83MR002	RELAX 1.53 Trivex - Reading	2019/01/01	R 1 693,10
83MR012	RELAX 1.56 - Reading	2019/01/01	R 832,90
83MR022	RELAX 1.60 - Reading	2019/01/01	R 1 125,00
83MR032	RELAX 1.60 UV420 - Reading	2019/01/01	R 1 488,40
83MR003	RELAX 1.67 - Reading	2019/01/01	R 1 764,40
83MR013	RELAX 1.74 - Reading	2019/01/01	R 3 402,00
83MR021	RELAX 1.50 - Opensive	2019/01/01	R 343,00

OPTOMETRY TARIFFS FULL LISTING CONTINUED

OPTOMETRY TARIFFS WITH EFFECT FROM 1 January 2019

Code	Description	Effective date	2019 Values
83MR031	RELAX 1.50 80mm - Ovensive	2019/01/01	R 899,60
83MR042	RELAX 1.53 Trivex - Ovensive	2019/01/01	R 1 693,10
83MR052	RELAX 1.56 - Ovensive	2019/01/01	R 832,90
83MR062	RELAX 1.60 - Ovensive	2019/01/01	R 1 125,00
83MR072	RELAX 1.60 UV 420 - Ovensive	2019/01/01	R 1 488,40
83MR023	RELAX 1.67 - Ovensive	2019/01/01	R 1 764,40
83MR033	RELAX 1.74 - Ovensive	2019/01/01	R 3 402,00
83MR004	RELAX 1.50 Transisions VII - Ovensive	2019/01/01	R 2 652,20
83MR005	RELAX 1.53 TRIVEX Transisions VII - Ovensive	2019/01/01	R 4 282,90
83MR015	RELAX 1.55 Revolution - Ovensive	2019/01/01	R 2 130,10
83MR025	RELAX 1.56 Sunsensor - Ovensive	2019/01/01	R 2 440,60
83MR035	RELAX 1.60 Transitions VII - Ovensive	2019/01/01	R 3 850,50
83MR006	RELAX 1.67 Transitions VII - Ovensive	2019/01/01	R 4 855,60
83MR00Q	RELAX 1.50 Polarised - Ovensive	2019/01/01	R 1 851,80
83MR01Q	RELAX 1.60 Polarised - Ovensive	2019/01/01	R 3 298,50
83MR02Q	RELAX 1.67 Polarised - Ovensive	2019/01/01	R 4 013,80
83MR00A	RELAX 1.50 DriveWear - Ovensive	2019/01/01	R 4 761,30
83MR041	RELAX 1.50 - Sport	2019/01/01	R 517,80
83MR082	RELAX 1.53 Trivex - Sport	2019/01/01	R 1 874,80
83MR092	RELAX 1.56 - Sport	2019/01/01	R 938,70
83MR102	RELAX 1.60 - Sport	2019/01/01	R 1 256,10

OPTOMETRY TARIFFS FULL LISTING CONTINUED

OPTOMETRY TARIFFS WITH EFFECT FROM 1 January 2019

Code	Description	Effective date	2019 Values
83MR043	RELAX 1.67 - Sport	2019/01/01	R 1 955,30
83MR053	RELAX 1.74 - Sport	2019/01/01	R 3 740,10
83MR014	RELAX 1.50 Transitions VII - Sport	2019/01/01	R 2 923,60
83MR024	RELAX 1.50 Transitions XTRActive (Gray) - Sport	2019/01/01	R 2 843,10
83MR034	RELAX 1.50 Trivex Transitions VII - Sport	2019/01/01	R 4 701,50
83MR044	RELAX 1.55 Revolution - Sport	2019/01/01	R 2 350,90
83MR045	RELAX 1.56 Sunsenors - Sport	2019/01/01	R 2 693,60
83MR055	RELAX 1.60 Transitions VII - Sport	2019/01/01	R 4 232,30
83MR065	RELAX 1.60 Transitions XTRActive (Gray) - Sport	2019/01/01	R 4 701,50
83MR016	RELAX 1.67 Transitions VII - Sport	2019/01/01	R 5 327,10
83MR03Q	RELAX 1.50 Polarised - Sport	2019/01/01	R 2 049,60
83MR04Q	RELAX 1.60 Polarised - Sport	2019/01/01	R 3 629,70
83MR05Q	RELAX 1.67 Polarised - Sport	2019/01/01	R 4 407,10
83MR01A	RELAX 1.50 DriveWear - Sport	2019/01/01	R 4 954,50
87MR01A	MR GraniTe Hard Coat	2019/01/01	R 278,30
87MR00F	MR ClarityAR	2019/01/01	R 913,10
87MR01F	MR ClarityPLUS+	2019/01/01	R 1 283,40
87MR02F	MR BLU-Coat	2019/01/01	R 1 322,50
87MR00R	MR Reflective - Mirror	2019/01/01	R 966,00
88MR00Q	MR TinTit - Solid Tint CR39	2019/01/01	R 207,00
88MR01Q	MR TinTit - Gradient Tint CR39	2019/01/01	R 246,10

OPTOMETRY TARIFFS FULL LISTING CONTINUED

OPTOMETRY TARIFFS WITH EFFECT FROM 1 January 2019

Code	Description	Effective date	2019 Values
88MR02Q	MR TinTit - Solid Tint HRI 1,56-1,60-1,67	2019/01/01	R 324,30
88MR03Q	MR TinTit - Gradient Tint HRI 1,56-1,60-1,68	2019/01/01	R 377,20
88MR00C	MR UV 420	2019/01/01	R 349,60
88MR04Q	MR TinTit + UV 420	2019/01/01	R 427,80
84MR001	Eclipse 1.50 Flat Top 25	2019/01/01	R 345,70
84MR011	Eclipse 1.50 Flat Top 28	2019/01/01	R 345,70
84MR021	Transitions VII 1.50 Flat Top 28 Gray, Brown	2019/01/01	R 2 733,10
86MR001	Optima 1.50	2019/01/01	R 276,50
86MR011	Optima 1.50 80mm	2019/01/01	R 476,60
86MR002	Optima 1.53 Trivex	2019/01/01	R 1 688,70
86MR012	Optima 1.56	2019/01/01	R 545,60
86MR022	Optima 1.60	2019/01/01	R 814,70
86MR003	Optima 1.67	2019/01/01	R 1 486,30
86MR013	Optima 1.74	2019/01/01	R 3 167,60
86MR004	Optima 1.50 Transitions VII	2019/01/01	R 2 217,70
86MR005	Optima 1.53 Trivex Transitions VII	2019/01/01	R 3 733,40
86MR015	Optima 1.55 Revolution	2019/01/01	R 1 891,10
86MR025	Optima 1.56 Sensensors	2019/01/01	R 1 831,30
86MR035	Optima 1.60 Transitions VII	2019/01/01	R 3 512,60
86MR009	Optima 1.67 Transitions VII	2019/01/01	R 4 177,30
86MR021	Optima Plus 1.50	2019/01/01	R 476,60

OPTOMETRY TARIFFS FULL LISTING CONTINUED

OPTOMETRY TARIFFS WITH EFFECT FROM 1 January 2019

Code	Description	Effective date	2019 Values
86MR031	Optima Plus 1.50 80mm	2019/01/01	R 731,90
86MR032	Optima Plus 1.53 Trivex	2019/01/01	R 2 245,30
86MR042	Optima Plus 1.56	2019/01/01	R 814,70
86MR052	Optima Plus 1.60	2019/01/01	R 1 150,50
86MR062	Optima Plus 1.60 UV420	2019/01/01	R 1 679,50
86MR023	Optima Plus 1.67	2019/01/01	R 1 990,00
86MR033	Optima Plus 1.74	2019/01/01	R 4 094,50
86MR014	Optima Plus 1.50 Transitions VII	2019/01/01	R 2 907,70
86MR024	Optima Plus 1.50 Transitions XTRActive (Gray)	2019/01/01	R 3 025,00
86MR045	Optima Plus 1.53 Trivex Transitions VII	2019/01/01	R 4 800,60
86MR055	Optima Plus 1.55 Revolution	2019/01/01	R 2 496,00
86MR065	Optima Plus 1.56 SunSensors	2019/01/01	R 2 420,10
86MR075	Optima Plus 1.60 Transitions VII	2019/01/01	R 4 522,30
86MR085	Optima Plus 1.60 Transitions XTRActive (Gray)	2019/01/01	R 5 463,00
86MR006	Optima Plus 1.67 Transitions VII	2019/01/01	R 5 354,90
86MR00Q	Optima Plus 1.50 Polarised	2019/01/01	R 2 132,60
86MR01Q	Optima Plus 1.60 Polarised	2019/01/01	R 4 244,00
86MR02Q	Optima Plus 1.67 Polarised	2019/01/01	R 5 085,80
86MR00A	Optima Plus 1.50 DriveWear	2019/01/01	R 5 683,80
86MR041	Optima HD 1.50	2019/01/01	R 718,10
86MR051	Optima HD 1.50 80mm	2019/01/01	R 826,20

OPTOMETRY TARIFFS FULL LISTING CONTINUED

OPTOMETRY TARIFFS WITH EFFECT FROM 1 January 2019

Code	Description	Effective date	2019 Values
86MR072	Optima HD 1.53 Trivex	2019/01/01	R 2 565,00
86MR082	Optima HD 1.56	2019/01/01	R 1 026,30
86MR092	Optima HD 1.60	2019/01/01	R 1 380,50
86MR102	Optima HD 1.60 UV 420	2019/01/01	R 1 960,10
86MR043	Optima HD 1.67	2019/01/01	R 2 293,60
86MR053	Optima HD 1.74	2019/01/01	R 4 556,80
86MR034	Optima HD 1.50 Transitions VII	2019/01/01	R 3 282,60
86MR044	Optima HD 1.50 Transitions XTRActive (Gray)	2019/01/01	R 3 409,10
86MR095	Optima HD 1.53 Trivex Transitions VII	2019/01/01	R 5 318,10
86MR105	Optima HD 1.55 Revolution	2019/01/01	R 2 836,40
86MR115	Optima HD 1.56 SunSensors	2019/01/01	R 2 746,70
86MR125	Optima HD 1.60 Transitions VII	2019/01/01	R 5 009,90
86MR135	Optima HD 1.60 Transitions XTRActive (Gray)	2019/01/01	R 6 035,70
86MR016	Optima HD 1.67 Transitions VII	2019/01/01	R 5 916,10
86MR03Q	Optima HD 1.50 Polarised	2019/01/01	R 2 450,00
86MR04Q	Optima HD 1.60 Polarised	2019/01/01	R 4 713,20
86MR05Q	Optima HD 1.67 Polarised	2019/01/01	R 5 626,30
86MR01A	Optima HD 1.50 DriveWear	2019/01/01	R 6 270,30
86MR061	Optima Dual Digital 1.50	2019/01/01	R 2 141,80
86MR112	Optima Dual Digital 1.60	2019/01/01	R 2 689,20
86MR063	Optima Dual Digital 1.67	2019/01/01	R 3 374,60

OPTOMETRY TARIFFS FULL LISTING CONTINUED

OPTOMETRY TARIFFS WITH EFFECT FROM 1 January 2019

Code	Description	Effective date	2019 Values
86MR054	Optima Dual Digital 1.50 Transitions VII	2019/01/01	R 4 290,00
86MR145	Optima Dual Digital 1.60 Transitions VII	2019/01/01	R 5 893,10
86MR026	Optima Dual Digital 1.67 Transitions VII	2019/01/01	R 6 585,40
86MR071	Dynamic 1.50	2019/01/01	R 476,60
86MR081	Dynamic 1.50 80mm	2019/01/01	R 731,90
86MR122	Dynamic 1.53 Trivex	2019/01/01	R 2 245,30
86MR132	Dynamic 1.56	2019/01/01	R 814,70
86MR142	Dynamic 1.60	2019/01/01	R 1 150,50
86MR073	Dynamic 1.67	2019/01/01	R 1 990,00
86MR083	Dynamic 1.74	2019/01/01	R 4 094,50
86MR064	Dynamic 1.50 Transitions VII	2019/01/01	R 2 907,70
86MR074	Dynamic 1.50 Transitions XTRActive (Gray)	2019/01/01	R 3 025,00
86MR155	Dynamic 1.53 Trivex Transitions VII	2019/01/01	R 4 800,60
86MR165	Dynamic 1.55 Revolution	2019/01/01	R 2 496,00
86MR175	Dynamic 1.56 SunSensors	2019/01/01	R 2 420,10
86MR185	Dynamic 1.60 Transitions VII	2019/01/01	R 4 522,30
86MR195	Dynamic 1.60 Transitions XTRActive (Gray)	2019/01/01	R 5 463,00
86MR036	Dynamic 1.67 Transitions VII	2019/01/01	R 5 354,90
86MR06Q	Dynamic 1.50 Polarised	2019/01/01	R 2 132,60
86MR07Q	Dynamic 1.60 Polarised	2019/01/01	R 4 244,00
86MR08Q	Dynamic 1.67 Polarised	2019/01/01	R 5 085,80

OPTOMETRY TARIFFS FULL LISTING CONTINUED

OPTOMETRY TARIFFS WITH EFFECT FROM 1 January 2019

Code	Description	Effective date	2019 Values
86MR02A	Dynamic 1.50 DriveWear	2019/01/01	R 5 683,80
86MR091	Dynamic HD 1.50	2019/01/01	R 718,10
86MR101	Dynamic HD 1.50 80mm	2019/01/01	R 826,20
86MR152	Dynamic HD 1.53 Trivex	2019/01/01	R 2 565,00
86MR162	Dynamic HD 1.56	2019/01/01	R 1 026,30
86MR172	Dynamic HD 1.60	2019/01/01	R 1 380,50
86MR182	Dynamic HD 1.60 UV 420	2019/01/01	R 1 960,10
86MR093	Dynamic HD 1.67	2019/01/01	R 2 293,60
86MR103	Dynamic HD 1.74	2019/01/01	R 4 556,80
86MR084	Dynamic HD 1.50 Transitions VII	2019/01/01	R 3 282,60
86MR094	Dynamic HD 1.50 Transitions XTRActive (Gray)	2019/01/01	R 3 409,10
86MR205	Dynamic HD 1.53 Trivex Transitions VII	2019/01/01	R 5 318,10
86MR215	Dynamic HD 1.55 Revolution	2019/01/01	R 2 836,40
86MR225	Dynamic HD 1.56 Sunsensor	2019/01/01	R 2 746,70
86MR235	Dynamic HD 1.60 Transitions VII	2019/01/01	R 5 009,90
86MR245	Dynamic HD 1.60 Transitions XTRActive (Gray)	2019/01/01	R 6 035,70
86MR046	Dynamic HD 1.67 Transitions VII	2019/01/01	R 5 916,10
86MR09Q	Dynamic HD 1.50 Polarised	2019/01/01	R 2 450,00
86MR10Q	Dynamic HD 1.60 Polarised	2019/01/01	R 4 713,20
86MR11Q	Dynamic HD 1.67 Polarised	2019/01/01	R 5 626,30
86MR03A	Dynamic HD 1.50 DriveWear	2019/01/01	R 6 270,30

OPTOMETRY TARIFFS FULL LISTING CONTINUED

OPTOMETRY TARIFFS WITH EFFECT FROM 1 January 2019

Code	Description	Effective date	2019 Values
86MR111	Indoor 1.50	2019/01/01	R 476,60
86MR121	Indoor 1.50 80mm	2019/01/01	R 731,90
86MR192	Indoor 1.53 Trivex	2019/01/01	R 2 245,30
86MR202	Indoor 1.56	2019/01/01	R 814,70
86MR212	Indoor 1.60	2019/01/01	R 1 150,50
86MR113	Indoor 1.67	2019/01/01	R 1 990,00
86MR123	Indoor 1.74	2019/01/01	R 4 094,50
85MR001	Office 17 1.50	2019/01/01	R 476,60
85MR011	Office 17 1.50 80mm	2019/01/01	R 731,90
85MR002	Office 17 1.53 Trivex	2019/01/01	R 2 245,30
85MR012	Office 17 1.56	2019/01/01	R 814,70
85MR022	Office 17 1.60	2019/01/01	R 1 150,50
85MR032	Office 17 1.60 UV420	2019/01/01	R 1 679,50
85MR003	Office 17 1.67	2019/01/01	R 1 990,00
85MR013	Office 17 1.74	2019/01/01	R 4 094,50
72MR002	Mineral White 1.523	2019/01/01	R 172,80
72MR012	Mineral White 1.600	2019/01/01	R 651,20
72MR003	Mineral White 1.700	2019/01/01	R 1 651,70
72MR013	Mineral White 1.800	2019/01/01	R 3 940,20
72MR023	Mineral White 1.900	2019/01/01	R 5 485,80
72MR005	Photo Gray/Brown Extra 1.523	2019/01/01	R 462,60

OPTOMETRY TARIFFS FULL LISTING CONTINUED

OPTOMETRY TARIFFS WITH EFFECT FROM 1 January 2019

Code	Description	Effective date	2019 Values
72MR015	Photo Gray/Brown Extra 1.600	2019/01/01	R 2 201,40
74MR002	Mineral White 1.523 FT28	2019/01/01	R 621,70
74MR005	Mineral Photochromic 1.523 FT28 PGX&PBX	2019/01/01	R 1 435,90
76MR002	Optima HD Mineral 1.523	2019/01/01	R 784,80
76MR012	Optima HD Mineral 1.600	2019/01/01	R 948,10
76MR003	Optima HD Mineral 1.700	2019/01/01	R 1 392,00
76MR013	Optima HD Mineral 1.800 ClarityAR	2019/01/01	R 2 744,40
76MR023	Optima HD Mineral 1.900 ClarityAR	2019/01/01	R 4 007,10
76MR005	Optima HD Mineral 1.523 PGX & PBX	2019/01/01	R 1 306,90
76MR015	Optima HD Mineral 1.600 PGX & PBX	2019/01/01	R 1 973,90
81VT001	VM5 SINGLE VISION CR39 STOCK	2019/01/01	R 0,00
81VT002	VM5 SINGLE VISION ARC STOCK	2019/01/01	R 44,60
81VT005	VM5 SINGLE VISION PHOTO STOCK	2019/01/01	R 288,50
84VT001	VM5 FLAT TOP BIFOCAL	2019/01/01	R 0,00
84VT005	VM5 FLAT TOP BIFOCAL PHOTO	2019/01/01	R 536,60
82SZ001	Single Vision 1.5 Surfaced Uncoated	2019/01/01	R 44,00
82SZ004	Single Vision Photo 1.5 Surfaced Uncoated	2019/01/01	R 1 246,90
82SZ002	Single Vision 1.6 Surfaced Uncoated	2019/01/01	R 1 396,40
82SZ005	Single Vision Photo 1.6 Surfaced Uncoated	2019/01/01	R 2 380,80
71WL005	Prugio Finished SV PGX	2019/01/01	R 0,00
72WL005	Prugio Surfaced SV PGX 65 mm	2019/01/01	R 0,00

OPTOMETRY TARIFFS FULL LISTING CONTINUED

OPTOMETRY TARIFFS WITH EFFECT FROM 1 January 2019

Code	Description	Effective date	2019 Values
74WL005	Prugio Surfaced FT 65/28 PGX	2019/01/01	R 0,00
76WL005	Prugio Surfaced MF PGX Glass	2019/01/01	R 0,00
81WL001	Prugio Finished SV 1.50 Uncoated	2019/01/01	R 0,00
81WL011	Prugio Finished SV 1.50 Hardcoated	2019/01/01	R 0,00
81WL002	Prugio Finished SV 1.56 HMC/ARC	2019/01/01	R 0,00
81WL005	Prugio Finished SV 1.56 Photichromatic HC	2019/01/01	R 0,00
81WL015	Prugio Finished SV 1.56 Photichromatic HMC/ARC	2019/01/01	R 15,90
81WL012	Prugio Finished SV 1.60 HMC/ARC	2019/01/01	R 165,40
81WL003	Prugio Finished SV 1.67 HMC/ARC	2019/01/01	R 349,40
82WL001	Prugio Surfaced SV 1.50 Uncoated	2019/01/01	R 0,00
82WL002	Prugio Surfaced SV 1.60 Uncoated	2019/01/01	R 0,00
82WL003	Prugio Surfaced SV 1.67 Uncoated	2019/01/01	R 228,00
82WL013	Prugio Surfaced SV 1.74 Uncoated	2019/01/01	R 906,50
82WL005	Prugio Surfaced SV 1.56 Photichromatic Uncoated	2019/01/01	R 0,00
82WL004	Prugio Surfaced SV 1.50 Transition T7 Uncoated	2019/01/01	R 497,10
82WL015	Prugio Surfaced SV 1.60 Transition T7 Uncoated	2019/01/01	R 906,50
82WL006	Prugio Surfaced SV 1.67 Transition T7 Uncoated	2019/01/01	R 1 044,50
82WL011	Prugio Surfaced SV Lenticular 1.50 Uncoated	2019/01/01	R 0,00
84WL001	Prugio FT 70/28 Uncoated	2019/01/01	R 0,00
84WL005	Prugio FT 70/28 1.56 Photochromatic Uncoated	2019/01/01	R 0,00
84WL004	Prugio FT 70/28 Transition T7 Uncoated	2019/01/01	R 624,00

OPTOMETRY TARIFFS FULL LISTING CONTINUED

OPTOMETRY TARIFFS WITH EFFECT FROM 1 January 2019

Code	Description	Effective date	2019 Values
86WL001	Prugio Short Corridor Uncoated	2019/01/01	R 0,00
86WL002	Prugio Wide Pro Corridor Uncoated	2019/01/01	R 0,00
86WL005	Prugio Short Corridor Photochromatic Uncoated	2019/01/01	R 0,00
86WL011	Prugio Digital Premium Uncoated	2019/01/01	R 0,00
86WL015	Prugio Digital Premium Photochromatic Uncoated	2019/01/01	R 0,00
86WL004	Prugio Digital Premium Transition Uncoated	2019/01/01	R 610,00
86WL012	Prugio Digital Premium 1.60 Uncoated	2019/01/01	R 0,00
86WL003	Prugio Digital Premium 1.67 Uncoated	2019/01/01	R 101,70
86WL025	Prugio Digital Premium 1.60 Transition T7 Uncoated	2019/01/01	R 771,00
86WL006	Prugio Digital Premium 1.67 Transition T7 Uncoated	2019/01/01	R 1 116,00
87WL00A	Prugio Dip Hard Coat	2019/01/01	R 126,50
87WL00D	Prugio Cristal Coat	2019/01/01	R 296,70
88WL00P	Prugio Full tint <35%	2019/01/01	R 32,20
88WL00Q	Prugio Full tint>35%	2019/01/01	R 32,20
88WL01P	Prugio Gradient tint <35%	2019/01/01	R 50,60
88WL01Q	Prugio Gradient tint >35%	2019/01/01	R 50,60
87WL00C	Prugio UV 400	2019/01/01	R 80,50
71PR002	PV Finished SV White	2019/01/01	R 0,00
71PR005	PV Finished SV PGX	2019/01/01	R 126,30
72PR002	PV Surfaced SV White 65 MM	2019/01/01	R 0,00
72PR005	PV Surfaced SV PGX 65 MM	2019/01/01	R 331,50

OPTOMETRY TARIFFS FULL LISTING CONTINUED

OPTOMETRY TARIFFS WITH EFFECT FROM 1 January 2019

Code	Description	Effective date	2019 Values
74PR002	PV FT 65/28 White	2019/01/01	R 343,40
74PR005	PV FT 65/28 PGX	2019/01/01	R 934,50
74PR012	PV FT 65/35 White	2019/01/01	R 1 852,20
74PR015	PV FT 65/35 PGX	2019/01/01	R 2 406,50
76PR005	PV Shamir Short PSSG	2019/01/01	R 1 162,00
76PR002	PV Shamir Regular White	2019/01/01	R 863,00
76PR015	PV Shamir Regular PSSG	2019/01/01	R 1 162,00
76PR012	PV Amplitude Mini White	2019/01/01	R 518,00
76PR025	PV Amplitude Mini PGX	2019/01/01	R 1 323,00
81PR001	PV Finished SV 1.50 Uncoated	2019/01/01	R 0,00
81PR011	PV Finished SV 1.5 coated HMC	2019/01/01	R 34,30
81PR021	PV Finished SV 1.5 HC (HardCoat)	2019/01/01	R 0,00
81PR004	PV Finished SV 1.5 Photochromic HC (HardCoat)	2019/01/01	R 866,90
81PR002	PV Finished SV 1.53 Trivex HC (HardCoat)	2019/01/01	R 602,40
81PR012	PV Finished SV 1.53 Trivex HMC	2019/01/01	R 1 000,30
81PR022	PV Finished SV 1.6 White HMC	2019/01/01	R 285,00
81PR005	PV Finished SV 1.6 Photochromic HMC	2019/01/01	R 1 660,40
81PR003	PV Finished SV 1.67 White HMC	2019/01/01	R 524,20
81PR015	PV Finished SV 1.56 Photochromic HMC	2019/01/01	R 312,60
81PR014	PV Finished SV Transition T7 HC	2019/01/01	R 1 050,90
81PR024	PV Finished SV Acclimate + HC	2019/01/01	R 418,40

OPTOMETRY TARIFFS FULL LISTING CONTINUED

OPTOMETRY TARIFFS WITH EFFECT FROM 1 January 2019

Code	Description	Effective date	2019 Values
81PR007	PV Finished SV Polarised	2019/01/01	R 814,00
81PR00Q	PV Finished SV fixed tint (Brown, Grey & G15)	2019/01/01	R 48,10
82PR001	PV Surfaced SV 1.50 Uncoated 70mm	2019/01/01	R 0,00
82PR011	PV Surfaced SV 1.50 Uncoated 75mm	2019/01/01	R 251,00
82PR021	PV Surfaced SV 1.50 Uncoated 80mm	2019/01/01	R 303,90
82PR002	PV Surfaced SV 1.6 Uncoated White 70mm	2019/01/01	R 1 605,70
82PR004	PV Surfaced SV 1.5 Photochromic UnCoated	2019/01/01	R 1 136,50
82PR014	PV Surfaced SV 1.5 Transtion T7 UnCoated	2019/01/01	R 1 348,10
82PR024	PV Surfaced SV 1.5 Acclimate + UnCoated	2019/01/01	R 596,00
82PR005	PV Surfaced SV 1.56 SunActive UnCoated	2019/01/01	R 607,50
82PR015	PV Surfaced SV 1.53 Trivex Photochromic UnCoated	2019/01/01	R 2 141,60
82PR025	PV Surfaced SV 1.6 Photochromic UnCoated	2019/01/01	R 2 988,00
82PR007	PV Surfaced SV 1.5 Polarised (Grey or Brown) 70mm UnCoated	2019/01/01	R 476,40
84PR001	PV Surfaced FT 70/28 Uncoated	2019/01/01	R 53,60
84PR011	PV Surfaced FT 75/28 Uncoated	2019/01/01	R 318,10
84PR021	PV Surfaced FT 70/35 Uncoated	2019/01/01	R 819,50
84PR005	PV Surfaced FT 70/28 SunGrey Uncoated	2019/01/01	R 502,10
84PR004	PV Surfaced FT 75/28 Acclimate + Uncoated	2019/01/01	R 1 164,50
84PR014	PV Surfaced FT 75/28 Transition T7 Uncoated	2019/01/01	R 1 935,00
84PR031	PV Surfaced TriFocal 70/28 White Uncoated	2019/01/01	R 693,00
86PR001	PV Surfaced MF Navigator Short White UnCoated	2019/01/01	R 173,00

OPTOMETRY TARIFFS FULL LISTING CONTINUED

OPTOMETRY TARIFFS WITH EFFECT FROM 1 January 2019

Code	Description	Effective date	2019 Values
86PR004	PV Surfaced MF Navigator Short Photoview UnCoated	2019/01/01	R 1 484,00
86PR011	PV Surfaced MF Shamir short White UnCoated	2019/01/01	R 713,50
86PR014	PV Surfaced MF Shamir short Acclimate 16mm UnCoated	2019/01/01	R 1 840,50
86PR024	PV Surfaced MF Shamir short Transition T7 UnCoated	2019/01/01	R 3 045,70
85PR001	PV Surfaced MF Shamir OFFICE white UnCoated	2019/01/01	R 736,50
86PR021	PV Surfaced MF Amplitude Mini White UnCoated	2019/01/01	R 357,00
86PR034	PV Surfaced MF Amplitude Mini Acclimate UnCoated	2019/01/01	R 1 277,00
86PR031	PV BuyOut Freeform DS Regular White UnCoated	2019/01/01	R 587,00
86PR044	PV BuyOut Freeform DS Regular Acclimate UnCoated	2019/01/01	R 1 323,00
86PR054	PV Buyout Freeform DS Regular Transition Uncoated	2019/01/01	R 1 737,00
86PR002	PV Buyout Freeform DS Regular Trivex white UnCoated	2019/01/01	R 909,00
86PR005	PV Buyout Freeform DS Regular Trivex Transition UnCoated	2019/01/01	R 2 082,00
86PR012	PV Buyout Freeform DS Regular 1.6 White UnCoated	2019/01/01	R 909,00
86PR015	PV Buyout Freeform DS Regular 1.6 Transition UnCoated	2019/01/01	R 2 657,00
86PR041	PV Buyout Freeform HD Regular White UnCoated	2019/01/01	R 932,00
86PR064	PV Buyout Freeform HD Regular Photo (Acclimate) UnCoated	2019/01/01	R 1 737,00
86PR074	PV Buyout Freeform HD Regular T7 Transition UnCoated	2019/01/01	R 1 852,00
86PR022	PV Buyout Freeform HD Regular Trivex White UnCoated	2019/01/01	R 1 507,00
86PR025	PV Buyout Freeform HD Regular Transition Trivex UnCoated	2019/01/01	R 2 197,00
86PR032	PV Buyout Freeform HD Regular 1.6 White UnCoated	2019/01/01	R 1 507,00
86PR035	PV Buyout Freeform HD Regular 1.6 Transition UnCoated	2019/01/01	R 2 657,00

OPTOMETRY TARIFFS FULL LISTING CONTINUED

OPTOMETRY TARIFFS WITH EFFECT FROM 1 January 2019

Code	Description	Effective date	2019 Values
86PR003	PV Buyout Freeform HD Regular 1.67 White UnCoated	2019/01/01	R 2 657,00
86PR006	PV Buyout Freeform HD Regular 1.67 Photochromic UnCoated	2019/01/01	R 3 968,00
86PR051	PV BuyOut Freeform DS Mini White UnCoated	2019/01/01	R 587,00
86PR084	PV BuyOut Freeform DS Mini Acclimate UnCoated	2019/01/01	R 1 323,00
86PR094	PV Buyout Freeform DS Mini Transition Uncoated	2019/01/01	R 1 461,00
86PR042	PV Buyout Freeform DS Mini Trivex white UnCoated	2019/01/01	R 909,00
86PR045	PV Buyout Freeform DS Mini Trivex Transition UnCoated	2019/01/01	R 1 806,00
86PR052	PV Buyout Freeform DS Mini 1.6 White UnCoated	2019/01/01	R 909,00
86PR055	PV Buyout Freeform DS Mini 1.6 Transition UnCoated	2019/01/01	R 2 657,00
86PR061	PV Buyout Freeform HD Mini White UnCoated	2019/01/01	R 932,00
86PR104	PV Buyout Freeform HD Mini Photo (Acclimate) UnCoated	2019/01/01	R 1 737,00
86PR114	PV Buyout Freeform HD Mini T7 Transition UnCoated	2019/01/01	R 1 852,00
86PR062	PV Buyout Freeform HD Mini Trivex White UnCoated	2019/01/01	R 1 507,00
86PR065	PV Buyout Freeform HD Mini Transition Trivex UnCoated	2019/01/01	R 2 197,00
86PR072	PV Buyout Freeform HD Mini 1.6 White UnCoated	2019/01/01	R 1 507,00
86PR075	PV Buyout Freeform HD Mini 1.6 Transition UnCoated	2019/01/01	R 2 657,00
86PR013	PV Buyout Freeform HD Mini 1.67 White UnCoated	2019/01/01	R 2 657,00
86PR016	PV Buyout Freeform HD Mini 1.67 Photochromic UnCoated	2019/01/01	R 3 968,00
87PR00B	PV QualiCote Brilliant EMIXX Superclean & Antistatic (2 years)	2019/01/01	R 816,50
87PR01B	PV ARC coatings	2019/01/01	R 586,50
87PR02B	PV Premium ARC coatings	2019/01/01	R 715,30

OPTOMETRY TARIFFS FULL LISTING CONTINUED

OPTOMETRY TARIFFS WITH EFFECT FROM 1 January 2019

Code	Description	Effective date	2019 Values
88PR00R	PV Mirror Coatings	2019/01/01	R 793,50
87PR00C	PV Crizal easy UV	2019/01/01	R 0,00
87PR00A	PV Dip Hard Coat HC	2019/01/01	R 0,00
88PR00P	PV Full tint <35%	2019/01/01	R 0,00
88PR00Q	PV Full tint >35%	2019/01/01	R 0,00
71ST002	White Glass	2019/01/01	R 145,20
71ST005	PhotoGray Extra Glass	2019/01/01	R 189,70
72ST002	White Glass RX	2019/01/01	R 157,70
72ST005	PhotoGray Extra Glass RX	2019/01/01	R 528,60
74ST002	White Glass Flat Top 28	2019/01/01	R 204,10
74ST005	PhotoGrey Extra Glass Flat Top 28	2019/01/01	R 646,70
76ST002	Sightlux White Glass	2019/01/01	R 330,70
76ST012	Sightlux PhotoGray / Brown	2019/01/01	R 1 411,20
82ST004	CR39 Clear	2019/01/01	R 297,00
82ST001	CR39 Acclimate	2019/01/01	R 531,60
81ST002	Sight-Vex	2019/01/01	R 216,00
82ST002	Sight-Vex RX	2019/01/01	R 1 596,50
82ST005	Sight-Vex Transitions	2019/01/01	R 3 022,50
84ST001	CR39 Clear Flat Top 28	2019/01/01	R 520,50
84ST004	CR39 Acclimate Flat Top 28	2019/01/01	R 1 509,50
85ST001	CR39 Sight-View Office Lenses	2019/01/01	R 1 060,80

OPTOMETRY TARIFFS FULL LISTING CONTINUED

OPTOMETRY TARIFFS WITH EFFECT FROM 1 January 2019

Code	Description	Effective date	2019 Values
86ST001	CR39 SIGHTUDE Conventional Proggresive	2019/01/01	R 299,50
86ST004	CR39 SIGHTUDE Acclimates Conventional Proggresive	2019/01/01	R 1 150,50
86ST011	CR39 SIGHTFORM DS Digital Proggresive	2019/01/01	R 122,40
86ST014	CR39 SIGHTFORM Acclimates DS Digital Proggresive	2019/01/01	R 1 208,00
86ST021	CR39 SIGHTFORM HD Digital Proggresive	2019/01/01	R 1 047,00
86ST024	CR39 SIGHTFORM Acclimates HD Digital Proggresive	2019/01/01	R 1 863,50
87ST00A	Hard Coat	2019/01/01	R 220,80
88ST00P	Fixed Tint <35%	2019/01/01	R 190,90
88ST01P	Gradient Tint <35%	2019/01/01	R 211,60
87ST00B	Anti-Reflex Standard	2019/01/01	R 784,30
87ST01B	Anti-Reflex Premium	2019/01/01	R 943,00
81LS032	Lenssavers 1.59 Airwear Polycarb	2019/01/01	R 1 099,20
82MJ007	MauiBrilliant Single Vision Uncoated	2019/01/01	R 2 999,50
86MJ007	MauiBrilliant Progressive Uncoated	2019/01/01	R 3 462,00
82MJ002	Maui 1.60	2019/01/01	R 1 286,00
82MJ003	Maui 1.67	2019/01/01	R 1 562,00
82MJ013	Maui 1.67 HEV Blue Light Control	2019/01/01	R 1 838,00
82MJ023	Maui 1.67 High Contrast	2019/01/01	R 1 838,00
86MJ002	Maui Polycarbonate Clear	2019/01/01	R 1 104,50
86MJ012	Maui Trivex	2019/01/01	R 1 242,50
86MJ022	Maui 1.60	2019/01/01	R 1 518,50

OPTOMETRY TARIFFS FULL LISTING CONTINUED

OPTOMETRY TARIFFS WITH EFFECT FROM 1 January 2019

Code	Description	Effective date	2019 Values
86MJ003	Maui 1.67	2019/01/01	R 1 794,50
86MJ013	Maui 1.67 HEV (Blue light Control)	2019/01/01	R 2 208,50
86MJ023	Maui 1.67 High Contrast Clear	2019/01/01	R 2 208,50
82MJ022	Maui Polycarbonate Clear	2019/01/01	R 1 010,00
81EC016	SmartShades 1.67 HC	2019/01/01	R 1 809,90
86EC071	Imprint Silver	2019/01/01	R 0,00
86EC081	Imprint Gold	2019/01/01	R 0,00
86EC053	Imprint Silver 1.67	2019/01/01	R 881,40
86EC055	Imprint Silver Smartshades 1.56	2019/01/01	R 214,40
86EC073	Imprint Gold 1.67	2019/01/01	R 881,40
86EC065	Imprint Gold Smartshades 1.56	2019/01/01	R 389,20
86EC006	Imprint Gold Smartshades 1.67	2019/01/01	R 1 300,00
86EC016	Imprint Silver Smartshades 1.67	2019/01/01	R 1 116,00
82RB004	Ray-Ban 1.50 Transitions Single Vision Digital Uncoated	2019/01/01	R 760,50
82RB005	Ray-Ban 1.60 Transitions Single Vision Digital Uncoated	2019/01/01	R 996,20
82RB006	Ray-Ban 1.67 Transitions Single Vision Digital Uncoated	2019/01/01	R 1 113,50
86RB013	Ray-Ban 1.74 Clear Progressive Digital Uncoated	2019/01/01	R 1 924,50
86RB004	Ray-Ban 1.50 Transitions Progressive Digital Uncoated	2019/01/01	R 2 100,40
86RB005	Ray-Ban 1.60 Transitions Progressive Digital Uncoated	2019/01/01	R 2 611,00
81RB012	Ray-Ban Junior 1.59 Clear Single Vision Stock Premium AR	2019/01/01	R 296,50
82RB18Q	Ray-Ban Junior 1.59 Single Vision Digital Solid Colour Uncoated	2019/01/01	R 417,80

OPTOMETRY TARIFFS FULL LISTING CONTINUED

OPTOMETRY TARIFFS WITH EFFECT FROM 1 January 2019

Code	Description	Effective date	2019 Values
82RB27Q	Ray-Ban Junior 1.59 Single Vision Digital Solid Colour Polarised	2019/01/01	R 598,30
82RB19Q	Ray-Ban Junior 1.59 Single Vision Digital Mirror Uncoated	2019/01/01	R 490,20
82RB20Q	Ray-Ban Junior 1.59 Single Vision Digital Mirror Polarised Uncoated	2019/01/01	R 670,80
82RB21Q	Ray-Ban Junior 1.59 Single Vision Digital Gradient Polarised Uncoated	2019/01/01	R 635,10
86RB006	Ray-Ban 1.67 Transitions Progressive Digital Uncoated	2019/01/01	R 2 864,00
82KL082	OAKLEY OTD SINGLE VISION SHIELD IMPLANT IRIDIUM Uncoated	2019/01/01	R 919,90
82KL068	OAKLEY OTD SINGLE VISION SHIELD IMPLANT IRIDIUM POLARISED Uncoated	2019/01/01	R 1 140,30
86KL128	OAKLEY OTD PROGRESSIVE SPORTS SPECIFIC PRIZM POLARISED	2019/01/01	R 0,00
86KL042	OAKLEY OTD PROGRESSIVE SPORTS SPECIFIC PRIZM Uncoated	2019/01/01	R 1 768,90
86KL092	OAKLEY OTD PROGRESSIVE EDGE CLEAR Uncoated	2019/01/01	R 1 037,20
86KL102	OAKLEY OTD PROGRESSIVE EDGE NON IRIDIUM Uncoated	2019/01/01	R 1 299,40
86KL138	OAKLEY OTD PROGRESSIVE EDGE NON IRIDIUM POLARISED Uncoated	2019/01/01	R 1 535,80
86KL112	OAKLEY OTD PROGRESSIVE EDGE IRIDIUM Uncoated	2019/01/01	R 1 392,00
86KL148	OAKLEY OTD PROGRESSIVE EDGE IRIDIUM POLARISED Uncoated	2019/01/01	R 1 628,40
86KL045	OAKLEY OTD PROGRESSIVE EDGE NON IRIDIUM PHOTOCROMIC Uncoated	2019/01/01	R 2 016,30
86KL055	OAKLEY OTD PROGRESSIVE EDGE IRIDIUM PHOTOCROMIC Uncoated	2019/01/01	R 2 101,70
86KL122	OAKLEY OTD PROGRESSIVE EDGE PRIZM Uncoated	2019/01/01	R 1 580,50
86KL158	OAKLEY OTD PROGRESSIVE EDGE PRIZM POLARISED Uncoated	2019/01/01	R 1 816,90
84YG094	Transitions® Signature™ VII Flat Top 45 Grey ; Brown Uncoated	2019/01/01	R 3 352,70
81YG017	NuPolar® Plano Grey 1 ; Grey 3 ; Brown ; Green 15	2019/01/01	R 1 419,50
81YG008	NuPolar® (1.53) Plano Trilogy® Grey 3 ; Brown	2019/01/01	R 2 116,30

OPTOMETRY TARIFFS FULL LISTING CONTINUED

OPTOMETRY TARIFFS WITH EFFECT FROM 1 January 2019

Code	Description	Effective date	2019 Values
81SC015	OS CR39 Lutina 1.6 Proguard Coating + Protection Ultra Violet (PGV + P-UV)	2019/01/01	R 1 498,90
81SC082	OS Transition 7 1.6 Proguard Coating - PGC	2019/01/01	R 2 326,30
81SC003	OS CR39 1.67 Spheric Optimalite HMC	2019/01/01	R 669,10
81SC023	OS CR39 1.67 Aspheric Clean Multi Coat (CMC)	2019/01/01	R 1 162,50
81SC053	OS CR39 1.67 Aspheric Pro Guard Coating (PGC)	2019/01/01	R 2 273,10
81SC013	OS CR39 Lutina 1.67 Proguard Coating + Protection UV420 (PGV + P-UV)	2019/01/01	R 1 706,40
81SC033	OS CR39 1.7 Aspheric Super Power Shield (SPS)	2019/01/01	R 1 959,40
81SC043	OS CR39 1.76 Aspheric Super Power Shield (SPS)	2019/01/01	R 2 718,40
82SC133	OS Lutina 1.67 Aspheric SV Uncoated	2019/01/01	R 2 965,00
82SC193	OS CR39 1.7 Aspheric Sv uncoated	2019/01/01	R 2 332,50
82SC046	OS Transition Aspheric SV 1.7 Uncoated	2019/01/01	R 4 356,50
82SC073	OS CR39 1.76 Aspheric SV Uncoated	2019/01/01	R 3 218,00
82SC056	OS Transition Aspheric 1.76 SV Uncoated	2019/01/01	R 6 127,50
82SC041	OS CR39 Bi - Aspheric SV 1.5 Sport - Sol Uncoated	2019/01/01	R 2 206,00
82SC212	OS CR39 Aspheric Modecinq SV 1.6 Uncoated	2019/01/01	R 2 838,50
82SC098	OS Polarized Aspheric Modecinq SV 1.6 Uncoated	2019/01/01	R 4 736,00

OPTOMETRY TARIFFS FULL LISTING CONTINUED

OPTOMETRY TARIFFS WITH EFFECT FROM 1 January 2019

Code	Description	Effective date	2019 Values
82SC083	OS CR39 Aspheric 1.7 Modecinq SV Uncoated	2019/01/01	R 3 471,00
82SC203	OS CR39 Aspheric Modecinq SV 1.76 Uncoated	2019/01/01	R 3 850,50
82SC012	OS CR39 Bi - Aspheric SV 1.6 Uncoated	2019/01/01	R 1 788,60
82SC172	OS Lutina Bi-Aspheric 1.6 SV Uncoated	2019/01/01	R 2 712,00
82SC093	OS Lutina Bi- Aspheric 1.67 SV Uncoated	2019/01/01	R 5 140,80
82SC213	OS CR39 Bi-Aspheric SV 1.7 Uncoated	2019/01/01	R 2 395,80
82SC223	OS CR39 Bi-Aspheric SV 1.76 Uncoated	2019/01/01	R 4 103,50
82SC066	OS Transition Bi-Aspheric SV 1.76 Uncoated	2019/01/01	R 6 380,50
82SC113	OS CR39 Bi-Aspheric Lutina 1.76 SV Uncoated	2019/01/01	R 4 989,00
82SC182	OS CR39 CVF Bi-Aspheric 1.6 SV Uncoated	2019/01/01	R 3 597,50
82SC192	OS Lutina CVF Bi-Aspheric 1.6 SV Uncoated	2019/01/01	R 4 736,00
82SC153	OS Lutina CVF Bi-Aspheric 1.67 SV Uncoated	2019/01/01	R 5 140,80
82SC163	OS CR39 CVF Bi-Aspheric 1.7 SV Uncoated	2019/01/01	R 4 483,00
82SC173	OS CR39 CVF Bi-Aspheric 1.76 SV Uncoated	2019/01/01	R 5 242,00
83SC022	OS Lutina Relaxus R/WS 1.6 Uncoated	2019/01/01	R 4 483,00
83SC003	OS CR39 Supple 1.67 Uncoated	2019/01/01	R 2 459,00

OPTOMETRY TARIFFS FULL LISTING CONTINUED

OPTOMETRY TARIFFS WITH EFFECT FROM 1 January 2019

Code	Description	Effective date	2019 Values
83SC006	OS Transition Supple 1.67 Uncoated	2019/01/01	R 4 103,50
83SC013	OS Lutina Relaxus 1.67 Uncoated	2019/01/01	R 6 001,00
83SC023	OS Lutina Supple / Relaxus 1.7 Uncoated	2019/01/01	R 2 965,00
83SC033	OS CR39 Relaxus 1.76 Uncoated	2019/01/01	R 3 471,00
83SC043	OS Lutina Relaxus 1.76 Uncoated	2019/01/01	R 6 760,00
85SC022	OS CR39 Ressonas Presso 1.6 Uncoated	2019/01/01	R 2 305,10
85SC032	OS Lutina Ressonas Presso 1.6 Uncoated	2019/01/01	R 2 760,50
85SC042	OS Lutina Largo/Indoor 1.6 Uncoated	2019/01/01	R 2 254,50
85SC052	OS Lutina Ressonas Presso 1.6 Uncoated	2019/01/01	R 0,00
85SC003	OS CR39 Largo/Indoor 1.67 Uncoated	2019/01/01	R 2 254,50
85SC013	OS Lutina Largo/Indoor 1.67 Uncoated	2019/01/01	R 2 760,50
85SC023	OS Lutina Ressonas Presso 1.67 Uncoated	2019/01/01	R 3 519,50
85SC033	OS Lutina Largo/ Indoor 1.7 Uncoated	2019/01/01	R 3 013,50
85SC043	OS Lutina Ressonas Presso 1.7 Uncoated	2019/01/01	R 3 772,50
85SC053	OS CR39 Largo/Indoor 1.76 Uncoated	2019/01/01	R 3 519,50
85SC063	OS CR39 Ressonas Presso 1.76 Uncoated	2019/01/01	R 4 278,50

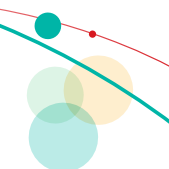

OPTOMETRY TARIFFS WITH EFFECT FROM 1 January 2019

Code	Description	Effective date	2019 Values
85SC073	OS Lutina Largo/ Indoor 1.76 Uncoated	2019/01/01	R 4 025,50
85SC083	OS Lutina Ressonas Presso 1.76 Uncoated	2019/01/01	R 4 911,00
86SC173	OS Lutina NWS 1.76 Uncoated	2019/01/01	R 5 290,50
86SC151	OS CR39 Ressonas/ Ressonas fit 1.5 Uncoated	2019/01/01	R 3 152,70
86SC114	OS Transition Resonas / Resonas Fit 1.5 Uncoated	2019/01/01	R 2 975,60
86SC252	OS CR39 Resonas / Resonas Fit 1.6 Uncoated	2019/01/01	R 3 393,00
86SC025	OS Transitions/ Xtra Active Resonas/ Resonas Fit 1.6 Uncoated	2019/01/01	R 4 303,80
86SC272	OS Lutina Ressonas/ Ressonas fit 1.6 Uncoated	2019/01/01	R 3 772,50
86SC183	OS Lutina Ressonas/ Ressonas fit 1.67 Uncoated	2019/01/01	R 4 784,50
86SC193	OS CR39 Ressonas/ Ressonas fit 1.7 Uncoated	2019/01/01	R 0,00
86SC096	OS Transition Resonas / Resonas Fit 1.7 Uncoated	2019/01/01	R 5 417,00
86SC203	OS CR39 Ressonas/ Ressonas fit 1.76 Uncoated	2019/01/01	R 4 278,50
86SC106	OS Transition Resonas / Resonas Fit 1.76 Uncoated	2019/01/01	R 6 682,00
86SC213	OS Lutina Ressonas/ Ressonas fit 1.76 Uncoated	2019/01/01	R 5 543,50
86SC282	OS CR39 Ressonas WS 1.6 Uncoated	2019/01/01	R 4 278,50
86SC292	OS Lutina Ressonas WS 1.6 Uncoated	2019/01/01	R 5 290,50
86SC223	OS Lutina Ressonas WS 1.67 Uncoated	2019/01/01	R 4 531,50
86SC233	OS Cr39 Ressonas WS 1.7 Uncoated	2019/01/01	R 4 531,50
86SC243	OS CR39 Ressonas WS 1.76 Uncoated	2019/01/01	R 5 290,50
86SC086	OS Transition Ressonas WS 1.76 Uncoated	2019/01/01	R 8 073,50

OPTOMETRY TARIFFS FULL LISTING CONTINUED

OPTOMETRY TARIFFS WITH EFFECT FROM 1 January 2019

Code	Description	Effective date	2019 Values
86SC263	OS Lutina Ressonas WS 1.76 Uncoated	2019/01/01	R 5 923,00
86SC302	OS CR39 Neurogran 1.6 Uncoated	2019/01/01	R 4 278,50
86SC312	OS Lutina Neurogran 1.6 Uncoated	2019/01/01	R 5 290,50
86SC273	OS Lutina Neurogran 1.67 Uncoated	2019/01/01	R 5 543,50
86SC283	OS CR39 Neurogran 1.7 Uncoated	2019/01/01	R 5 290,50
86SC293	OS CR39 Neurogran 1.76 Uncoated	2019/01/01	R 6 049,50
86SC253	OS Lutina Neurogran 1.76 Uncoated	2019/01/01	R 6 176,00
87SC03F	OS Tokai Blue Cut + UV420 - TBS P-UV	2019/01/01	R 1 518,00
87SC01F	OS Super Power Shield - SPS	2019/01/01	R 1 391,50
87SC02F	OS Super Power Shield + UV420 - SPS P-UV	2019/01/01	R 1 480,10
87SC04F	OS Max Shield Coating + UV420 - MSC-PUV	2019/01/01	R 1 518,00
87SC05F	OS Tokai Night Coat	2019/01/01	R 1 518,00
87SC06F	OS Eternal Skin Coat UV420 - ESC-PUV	2019/01/01	R 1 897,50
87SC00R	OS Tokai Mirror	2019/01/01	R 1 644,50
87SC07F	OS Colour Proguard Coating	2019/01/01	R 1 644,50
88SC01P	OS CR39 Full Tint <35% 1.6	2019/01/01	R 379,50
88SC02P	OS Gradient Tint <35% 1.6	2019/01/01	R 721,10
88SC03P	OS Full Tint <35% 1.67	2019/01/01	R 556,60
88SC04P	OS Gradient Tint <35% 1.67	2019/01/01	R 898,20
88SC05P	OS Full Tint <35% 1.7	2019/01/01	R 657,80
88SC06P	OS Gradient Tint <35% 1.7	2019/01/01	R 1 012,00

OPTOMETRY TARIFFS FULL LISTING CONTINUED

OPTOMETRY TARIFFS WITH EFFECT FROM 1 January 2019

Code	Description	Effective date	2019 Values
88SC07P	OS Full Tint <35% 1.76	2019/01/01	R 784,30
88SC08P	OS Gradient Tint <35% 1.76	2019/01/01	R 1 138,50
81UT062	Ultimax 1.59 Polycarbonate Stock HMC	2019/01/01	R 297,10
81UT072	UVEX F EN 166 Approved Polycarbonate G42 Premium HC Single Vision	2019/01/01	R 160,00
82UT022	UVEX F EN 166 Approved Polycarbonate Surfaced 1.59 Uncoated	2019/01/01	R 719,00
82SC183	OS Lutina CVF Bi-Aspheric 1.76 SV Uncoated	2019/01/01	R 6 001,00
87SH00G	Shamir Glacier Achromatic UV	2019/01/01	R 1 076,40
81CB042	Nanomite 1.56 BC IR SHMC (Standard)	2019/01/01	R 449,10
81CB033	Nanomite 1.61 BC IR SHMC (Standard)	2019/01/01	R 908,60
87CB04F	CB Nanomite Super Hard Multicoat Blue Control IR	2019/01/01	R 1 330,10
81TG272	Torga 1.53 Trivex HC	2019/01/01	R 815,00
82TG172	Torga 1.56 UV420 Uncoated	2019/01/01	R 1 175,00
82TG058	Torga 1.59 Polycarbonate Nupolar Copper Uncoated	2019/01/01	R 1 675,00
82TG068	Flexivue 1.59 Polycarbonate Nupolar Copper Hi-Curve Uncoated	2019/01/01	R 1 955,00
82TG078	Torga 1.59 Polycarbonate Nupolar Gradient Grey/Brown Uncoated	2019/01/01	R 1 825,00
82TG088	Flexivue 1.59 Polycarbonate Nupolar Gradient Grey/Brown Hi-Curve Uncoated	2019/01/01	R 2 145,00
83TG052	Flexivue 1.56 Mild-add UV420 Uncoated	2019/01/01	R 925,00
85TG052	Flexivue 1.56 UV420 Desktop Uncoated	2019/01/01	R 925,00
86TG332	Flexivue 1.56 Classic UV420 Uncoated	2019/01/01	R 560,00
86TG342	Flexivue 1.56 Corporate UV420 Uncoated	2019/01/01	R 1 055,00
86TG352	Flexivue 1.56 Easivue UV420 Uncoated	2019/01/01	R 1 055,00

OPTOMETRY TARIFFS FULL LISTING CONTINUED

OPTOMETRY TARIFFS WITH EFFECT FROM 1 January 2019

Code	Description	Effective date	2019 Values
86TG108	Flexivue 1.59 Classic Polycarbonate Nupolar Gradient Grey/Brown Uncoated	2019/01/01	R 1 930,00
86TG00Q	Flexivue 1.59 Vario Sport Polycarbonate Nupolar Copper Uncoated	2019/01/01	R 1 500,00
86TG362	Flexivue 1.56 Premium UV420 Uncoated	2019/01/01	R 1 055,00
86TG01Q	Flexivue 1.59 Hi-Curve Polycarbonate Nupolar Copper Uncoated	2019/01/01	R 1 500,00
86TG02Q	Flexivue 1.59 Hi-Curve Polycarbonate Nupolar Gradient Grey/Brown Uncoated	2019/01/01	R 1 930,00
86TG03Q	Flexivue 1.59 Easivue Polycarbonate Nupolar Copper Uncoated	2019/01/01	R 1 500,00
86TG04Q	Flexivue 1.59 Easivue Polycarbonate Nupolar Gradient Grey/Brown Uncoated	2019/01/01	R 1 930,00
86TG05Q	Flexivue 1.59 Vario Sport Polycarbonate Nupolar Gradient Grey/Brown Uncoated	2019/01/01	R 1 930,00
86TG06Q	Flexivue 1.59 Premium Polycarbonate Nupolar Copper Uncoated	2019/01/01	R 1 500,00
86TG07Q	Flexivue 1.59 Premium Polycarbonate Nupolar Gradients Grey/Brown Uncoated	2019/01/01	R 1 930,00
81HY161	Estelux 1.50 HMC Blue Standard	2019/01/01	R 471,30
81HY142	Estelux 1.60 HMC Blue Standard	2019/01/01	R 728,90
81HY171	Maxxee SV 1.5 HMC BlueCut	2019/01/01	R 289,60
81HY152	Maxxee SV 1.6 HMC BlueCut Standard	2019/01/01	R 496,60
81HY075	Maxxee SV 1.56 Photo Hard	2019/01/01	R 340,20
81HY162	Maxxee SV 1.56 HMC UV400 Standard	2019/01/01	R 262,00
81HY085	Single Vision 1.56 Photo Hard Standard	2019/01/01	R 418,40
81HY172	Single Vision 1.56 HMC UV400 Standard	2019/01/01	R 390,80
81HY181	Estelux 1.50 HMC Standard (High Powers)	2019/01/01	R 818,60
81HY191	Hilux 1.50 HVLL Standard (High Powers)	2019/01/01	R 1 317,70
81HY182	Estelux 1.60 HVP Standard (High Powers)	2019/01/01	R 1 053,20

OPTOMETRY TARIFFS FULL LISTING CONTINUED

OPTOMETRY TARIFFS WITH EFFECT FROM 1 January 2019

Code	Description	Effective date	2019 Values
81HY192	Hilux Eyas 1.60 HVLL Standard (High Powers)	2019/01/01	R 2 173,30
81HY095	Hilux Eyas 1.60 Sensity HVLL Standard (High Powers)	2019/01/01	R 2 782,80
81HY201	Nulux Active 1.5 SHV Standard	2019/01/01	R 929,00
81HY211	AddPower 1.5 HVP Standard	2019/01/01	R 818,60
81HY221	AddPower 1.5 SHV Standard	2019/01/01	R 929,00
81HY231	Sync III 1.5 SHV Standard	2019/01/01	R 929,00
82HY245	Maxxee SV 1.56 Photo Surfaced Uncoated	2019/01/01	R 547,70
82HY255	Single Vision 1.56 Photo Surfaced Uncoated	2019/01/01	R 704,10
86HY261	Daynamic 1.5 Uncoated	2019/01/01	R 1 631,20
86HY344	Daynamic 1.5 Sensity Uncoated	2019/01/01	R 3 018,10
86HY402	Daynamic PNx 1.53 Uncoated	2019/01/01	R 2 245,30
86HY555	Daynamic PNx 1.53 Sensity Uncoated	2019/01/01	R 4 181,90
86HY412	Daynamic Eyas 1.60 Uncoated	2019/01/01	R 2 436,20
86HY565	Daynamic Eyas 1.60 Sensity Uncoated	2019/01/01	R 4 460,20
86HY263	Daynamic Eynoa 1.67 Uncoated	2019/01/01	R 2 949,10
86HY226	Daynamic Eynoa 1.67 Sensity Uncoated	2019/01/01	R 4 968,50
84HY015	Maxxee Bifocal 1.56 F/Top 28 Photo Uncoated	2019/01/01	R 534,30
84HY025	Bifocal 1.56 F/Top 28 Photo Uncoated	2019/01/01	R 872,40
82HY028	Hilux PNx 1.53 Polarized Uncoated	2019/01/01	R 2 153,10
82HY133	Hilux Eynoa 1.67 Polarized Uncoated	2019/01/01	R 3 434,20
82HY037	Nulux iDentityV+ 1.50 Polarized Uncoated	2019/01/01	R 2 265,80

OPTOMETRY TARIFFS FULL LISTING CONTINUED

OPTOMETRY TARIFFS WITH EFFECT FROM 1 January 2019

Code	Description	Effective date	2019 Values
82HY038	Nulux iDentityV+ Eyas 1.60 Polarized Uncoated	2019/01/01	R 3 887,30
82HY009	Nulux iDentityV+ Eynoa 1.67 Polarized Uncoated	2019/01/01	R 3 926,40
82HY047	Nulux Sportive 1.50 Polarized Uncoated	2019/01/01	R 2 314,10
82HY008	Nulux Sportive PNX 1.53 Polarized Uncoated	2019/01/01	R 3 024,80
82HY018	Nulux Sportive Eyas 1.60 Polarized Uncoated	2019/01/01	R 3 742,40
86HY037	Hoyalux Sportive High Curve 1.5 Polarized Uncoated	2019/01/01	R 3 648,30
86HY018	Hoyalux Sportive High Curve PNX 1.53 Polarized Uncoated	2019/01/01	R 4 359,00
86HY028	Hoyalux Sportive High Curve Eyas 1.60 Polarized Uncoated	2019/01/01	R 4 890,30
86HY038	Summit Digi PNX 1.53 Polarized Uncoated (CD and Pro)	2019/01/01	R 0,00
86HY009	Summit Digi Eynoa 1.67 Polarized Uncoated (CD and Pro)	2019/01/01	R 0,00
86HY047	Balansis 1.50 Polarized Uncoated	2019/01/01	R 3 397,60
86HY048	Balansis PNX 1.53 Polarized Uncoated	2019/01/01	R 4 142,80
86HY058	Balansis Eyas 1.60 Polarized Uncoated	2019/01/01	R 4 370,50
86HY019	Balansis Eynoa 1.67 Polarized Uncoated	2019/01/01	R 5 021,40
86HY057	LifeStyle 1.50 Polarized Uncoated	2019/01/01	R 3 995,60
86HY068	LifeStyle PNX 1.53 Polarized Uncoated	2019/01/01	R 4 600,50
86HY078	LifeStyle Eyas 1.60 Polarized Uncoated	2019/01/01	R 4 800,60
86HY029	LifeStyle Eynoa 1.67 Polarized Uncoated	2019/01/01	R 6 134,60
87HY09F	Hi-Vision Sun	2019/01/01	R 1 037,30
83HY007	Sync III 1.5 Polarized Uncoated	2019/01/01	R 1 532,10
83HY008	Sync III 1.53 PNX Polarized Uncoated	2019/01/01	R 2 500,40

OPTOMETRY TARIFFS FULL LISTING CONTINUED

OPTOMETRY TARIFFS WITH EFFECT FROM 1 January 2019

Code	Description	Effective date	2019 Values
83HY018	Sync III 1.60 Eyas Polarized Uncoated	2019/01/01	R 2 638,40
83HY009	Sync III 1.67 Eynoa Polarized Uncoated	2019/01/01	R 3 383,60
81SZ055	Single Vision 1.56 Photo HMC Standard	2019/01/01	R 607,00
81SZ065	Single Vision 1.56 Photo Hard Standard	2019/01/01	R 413,80
81SZ072	Single Vision 1.56 HMC UV400 Standard	2019/01/01	R 324,10
86SZ205	Entre' Freeform MF 1.56 Photo Uncoated	2019/01/01	R 1 178,10
86SZ215	DS Multifocal 1.56 Photo Uncoated	2019/01/01	R 1 063,10
81WE001	WE SV HARD COATED STOCK	2019/01/01	R 151,60
81WE011	WE SV HARD COATED STOCK HIGH CYL	2019/01/01	R 291,90
81WE021	WE SV ARC	2019/01/01	R 326,40
81WE031	WE SV ARC HIGH CYL	2019/01/01	R 452,90
81WE002	WE SV 1.6 HARD MULTI COAT	2019/01/01	R 705,90
81WE012	WE SV 1.6 HARD MULTI COAT PLUS	2019/01/01	R 1 004,90
81WE004	WE SV PHOTOGEN	2019/01/01	R 567,90
81WE014	WE SV PHOTOGEN ARC	2019/01/01	R 774,90
81WE024	WE SV PHOTO ACTIVE HARD	2019/01/01	R 648,40
81WE034	WE SV PHOTO ACTIVE HARD MULTI COAT PLUS	2019/01/01	R 1 763,90
81WE022	WE SV 1.6 UV BLUE MULTI COAT	2019/01/01	R 947,40
81WE003	WE SV 1.67 ARC	2019/01/01	R 774,90
81WE013	WE SV 1.67 HARD MULTI COAT	2019/01/01	R 1 763,90
81WE041	WE SV UV COAT HARD	2019/01/01	R 498,90

OPTOMETRY TARIFFS FULL LISTING CONTINUED

OPTOMETRY TARIFFS WITH EFFECT FROM 1 January 2019

Code	Description	Effective date	2019 Values
81LX003	X1.67 SV ASPHERIC HARD MULTI COATED EXTRA HIGH UV STOCK	2019/01/01	R 0,00
81LX002	BLUE-X SV 1.56 SUPERHYDROPHOBIC ANTI BLUE STOCK	2019/01/01	R 0,00
81LX012	POLY-X SV 1.53 HARD MULTI COATED UV400 STOCK	2019/01/01	R 0,00
86EA001	EAGLE-VISION CR39 WHITE UNCOATED 1.5	2019/01/01	R 209,80
86EA002	EAGLE-VISION CR39 WHITE UNCOATED 1.6	2019/01/01	R 1 104,00
86EA003	EAGLE-VISION CR39 WHITE UNCOATED 1.67	2019/01/01	R 1 153,70
86EA005	EAGLE-VISION ALL-CLIMATES 1.56	2019/01/01	R 947,50
87EA00B	SATEEN COAT	2019/01/01	R 1 229,60
87EA01B	SATEEN PLUS COAT	2019/01/01	R 1 440,70
87EA02B	SATEEN BLU COAT	2019/01/01	R 1 440,70
71BB002	S/V 1.52 Glass White (standard)	2019/01/01	R 213,70
72BB002	S/V 1.52 Glass White Rx 65mm	2019/01/01	R 543,10
72BB012	S/V 1.52 Glass White Rx 70mm	2019/01/01	R 0,00
71BB005	S/V 1.52 Glass PGX (standard)	2019/01/01	R 383,90
72BB005	S/V 1.52 Glass PGX Rx 65mm	2019/01/01	R 1 046,80
72BB015	S/V 1.52 Glass PGX Rx 70mm	2019/01/01	R 0,00
72BB025	S/V 1.60 Glass PGX Rx 65mm	2019/01/01	R 2 063,40
72BB003	S/V 1.7 Glass White Rx	2019/01/01	R 0,00
72BB013	S/V 1.8 Glass White Rx	2019/01/01	R 3 250,20
74BB002	Bifocal FT28 1.52 Clear	2019/01/01	R 955,20
74BB005	Bifocal FT28 1.52 PGX	2019/01/01	R 1 677,40

OPTOMETRY TARIFFS FULL LISTING CONTINUED

OPTOMETRY TARIFFS WITH EFFECT FROM 1 January 2019

Code	Description	Effective date	2019 Values
81BB001	SV 1.50 Orma Uncoated stock	2019/01/01	R 137,80
81BB031	SV 1.50 Orma Supra stock	2019/01/01	R 241,30
81BB021	SV 1.50 Orma Crizal Easy UV stock	2019/01/01	R 643,80
81BB011	SV 1.50 Orma Crizal Forte UV stock	2019/01/01	R 998,00
81BB091	SV 1.5 Crizal Sapphire UV stock	2019/01/01	R 0,00
81BB004	SV 1.50 Orma Acclimates Supra stock	2019/01/01	R 659,90
81BB024	SV 1.50 Orma Transitions VII Supra stock	2019/01/01	R 1 345,30
81BB034	SV 1.50 Orma Transitions VII Crizal Forte UV stock	2019/01/01	R 2 272,20
81BB045	SV 1.56 Transitions Classic stock	2019/01/01	R 1 011,80
81BB002	SV 1.56 H/C (Low Cyl) stock	2019/01/01	R 222,90
81BB012	SV 1.56 HC (High Cyl) stock	2019/01/01	R 222,90
81BB022	SV 1.56 HMC (Low Cyl) stock	2019/01/01	R 252,80
81BB032	SV 1.56 Crizal Previncia stock	2019/01/01	R 942,80
81BB035	SV 1.56 Photochromic HC stock	2019/01/01	R 351,70
81BB005	SV 1.56 Photochromic HMC stock	2019/01/01	R 379,30
81BB052	SV 1.59 Airwear Supra stock	2019/01/01	R 938,20
81BB072	SV 1.59 Airwear Crizal Forte UV stock	2019/01/01	R 1 400,50
81BB025	SV 1.59 Airwear Transitions VII Crizal Forte UV stock	2019/01/01	R 2 389,50
81BB082	SV 1.60 Ormix Crizal Forte UV stock	2019/01/01	R 1 400,50
81BB092	SV 1.60 Ormix Crizal Previncia stock	2019/01/01	R 1 522,40
81BB042	SV 1.60 Ormix HMC stock	2019/01/01	R 473,60

OPTOMETRY TARIFFS FULL LISTING CONTINUED

OPTOMETRY TARIFFS WITH EFFECT FROM 1 January 2019

Code	Description	Effective date	2019 Values
81BB013	SV 1.67 Stylis Crizal Forte UV stock	2019/01/01	R 2 237,70
81BB003	SV 1.67 Stylis HMC stock	2019/01/01	R 749,60
81BB023	SV 1.74 Lineis Crizal Forte UV stock	2019/01/01	R 4 696,40
82BB001	SV 1.50 Orma Uncoated Rx	2019/01/01	R 0,00
82BB004	SV 1.50 Orma Acclimates Uncoated Rx	2019/01/01	R 867,40
82BB014	SV 1.50 Orma Transitions VII Uncoated Rx	2019/01/01	R 1 414,80
82BB034	SV 1.50 Orma Transitions VII Style Colors	2019/01/01	R 1 414,80
82BB00A	SV 1.50 Orma Xperio Polarised Uncoated Rx	2019/01/01	R 1 384,90
82BB045	SV 1.56 Photochromic Uncoated Rx	2019/01/01	R 582,20
82BB002	SV 1.59 Airwear Uncoated Rx	2019/01/01	R 0,00
82BB012	SV 1.59 Airwear Aspheric Uncoated Rx	2019/01/01	R 1 913,90
82BB005	SV 1.59 Airwear Transitions VII Uncoated Rx	2019/01/01	R 2 613,10
82BB015	SV 1.59 Airwear Aspheric Transitions VII Uncoated Rx	2019/01/01	R 2 896,00
82BB018	SV 1.59 Airwear Xperio Polarised Rx	2019/01/01	R 2 691,30
82BB022	SV 1.60 Ormix Uncoated Rx	2019/01/01	R 1 350,40
82BB025	SV 1.60 Ormix Transitions VII Uncoated Rx	2019/01/01	R 2 574,00
82BB055	SV 1.60 Ormix Transitions VII Style Colors Rx	2019/01/01	R 2 574,00
82BB003	SV 1.67 Stylis Uncoated Rx	2019/01/01	R 2 500,40
82BB006	SV 1.67 Stylis Transitions VII Uncoated Rx	2019/01/01	R 3 526,20
82BB026	SV 1.67 Stylis Transitions VII Style Colors Rx	2019/01/01	R 3 526,20
82BB013	SV 1.74 Lineis Uncoated Rx	2019/01/01	R 5 000,50

OPTOMETRY TARIFFS FULL LISTING CONTINUED

OPTOMETRY TARIFFS WITH EFFECT FROM 1 January 2019

Code	Description	Effective date	2019 Values
82BB036	SV 1.74 Lineis Transitions VII Uncoated Rx	2019/01/01	R 5 414,50
82BB011	SV Digiwrap 1.50 Orma Uncoated	2019/01/01	R 0,00
82BB024	SV Digiwrap 1.50 Orma Transitions VII Uncoated	2019/01/01	R 0,00
82BB007	SV Digiwrap 1.50 Orma Polarised Uncoated	2019/01/01	R 0,00
82BB032	SV Digiwrap 1.59 Airwear Clear Uncoated	2019/01/01	R 0,00
82BB035	SV Digiwrap 1.59 Airwear Transitions VII Uncoated	2019/01/01	R 0,00
82BB008	SV Digiwrap 1.59 Airwear Polarised Uncoated	2019/01/01	R 0,00
82BB023	SV Digiwrap 1.67 Stylis Clear Uncoated	2019/01/01	R 0,00
82BB016	SV Digiwrap 1.67 Stylis Transitions VII Uncoated	2019/01/01	R 0,00
82BB009	SV Digiwrap 1.67 Stylis Polarised Uncoated	2019/01/01	R 0,00
84BB021	BBGR FT28 1.50 Orma Sphere Powers Only Uncoated	2019/01/01	R 0,00
84BB031	BBGR Flat Top 28 1.50 Orma Uncoated	2019/01/01	R 226,10
84BB001	BBGR Flat Top 35 1.50 Orma Uncoated	2019/01/01	R 814,90
84BB004	BBGR Flat Top 28 1.50 Orma Acclimates Uncoated	2019/01/01	R 1 548,60
84BB014	BBGR Flat Top 28 1.50 Orma Transitions VII Uncoated	2019/01/01	R 1 725,70
84BB005	BBGR Flat Top 28 1.56 Photochromic Uncoated	2019/01/01	R 573,40
84BB002	BBGR Flat Top 28 1.59 Polycarbonate Uncoated	2019/01/01	R 1 024,20
84BB015	BBGR Flat Top 28 1.59 Polycarbonate Transitions VI Uncoated	2019/01/01	R 4 379,90
83BB001	EasyWork SV Screen 1.50 Orma	2019/01/01	R 0,00
83BB004	EasyWork SV Screen 1.50 Orma Transitions VII Uncoated	2019/01/01	R 0,00
83BB002	EasyWork SV Screen 1.60 Ormix Uncoated	2019/01/01	R 0,00

OPTOMETRY TARIFFS FULL LISTING CONTINUED

OPTOMETRY TARIFFS WITH EFFECT FROM 1 January 2019

Code	Description	Effective date	2019 Values
83BB005	EasyWork SV Screen 1.60 Ormix Transitions VII Uncoated	2019/01/01	R 0,00
83BB011	Pulseo SV 1.50 Orma Uncoated	2019/01/01	R 280,90
83BB014	Pulseo SV 1.50 Orma Transitions VII Uncoated	2019/01/01	R 1 835,70
83BB012	Pulseo SV 1.60 Ormix Uncoated	2019/01/01	R 1 419,40
83BB015	Pulseo SV 1.60 Ormix Transitions VII Uncoated	2019/01/01	R 3 031,70
83BB003	Pulseo SV 1.67 Stylis Uncoated	2019/01/01	R 2 902,90
83BB006	Pulseo SV 1.67 Stylis Transitions VII Uncoated	2019/01/01	R 4 579,60
85BB001	EasyWork Mid-distance 1.50 Orma Uncoated	2019/01/01	R 0,00
85BB002	EasyWork Mid-distance 1.60 Ormix Uncoated	2019/01/01	R 803,20
85BB011	EasyWork Prog Indoor 1.50 Orma Uncoated	2019/01/01	R 159,20
85BB012	EasyWork Prog Indoor 1.60 Ormix Uncoated	2019/01/01	R 593,90
85BB003	EasyWork Prog Indoor 1.67 Stylis Uncoated	2019/01/01	R 1 217,20
86BB101	Start-up 1.50 Orma Uncoated	2019/01/01	R 0,00
86BB094	Start-up 1.50 Orma Transitions VII Uncoated	2019/01/01	R 0,00
86BB102	Start-up 1.60 Ormix Uncoated	2019/01/01	R 0,00
86BB105	Start-up 1.60 Ormix Transitions VII Uncoated	2019/01/01	R 0,00
86BB111	Quadro 1.50 Orma Uncoated	2019/01/01	R 0,00
86BB104	Quadro 1.50 Orma Acclimates Uncoated	2019/01/01	R 423,70
86BB114	Quadro 1.50 Orma Transitions VII Uncoated	2019/01/01	R 800,90
86BB125	Quadro 1.56 Photochromic Uncoated	2019/01/01	R 0,00
86BB112	Quadro 1.60 Ormix Uncoated	2019/01/01	R 97,10

OPTOMETRY TARIFFS FULL LISTING CONTINUED

OPTOMETRY TARIFFS WITH EFFECT FROM 1 January 2019

Code	Description	Effective date	2019 Values
86BB115	Quadro 1.60 Ormix Transitions VII Uncoated	2019/01/01	R 1 099,90
86BB093	Quadro 1.67 Stylis Uncoated	2019/01/01	R 518,00
86BB076	Quadro 1.67 Stylis Transitions VII Uncoated	2019/01/01	R 1 520,80
86BB071	iPAL DS 1.50 Orma Uncoated	2019/01/01	R 299,50
86BB054	iPal DS 1.50 Orma Acclimates Uncoated	2019/01/01	R 800,90
86BB064	iPAL DS 1.50 Orma Transitions VII Uncoated	2019/01/01	R 1 226,40
86BB027	iPAL DS 1.50 Orma Xperio Polarised Uncoated	2019/01/01	R 1 226,40
86BB082	iPAL DS 1.59 Airwear Uncoated	2019/01/01	R 674,40
86BB085	iPAL DS 1.59 Airwear Transitions VII Uncoated	2019/01/01	R 1 601,30
86BB078	iPAL DS 1.59 Airwear Xperio Polarised Uncoated	2019/01/01	R 1 601,30
86BB092	iPAL DS 1.60 Ormix Uncoated	2019/01/01	R 674,40
86BB003	Intuitiv Plus MIO 1.67 Stylis Uncoated	2019/01/01	R 4 609,70
86BB005	Intuitiv Plus MIO 1.60 Ormix Transitions VII Uncoated	2019/01/01	R 4 246,30
86BB002	Intuitiv Plus MIO 1.60 Ormix Uncoated	2019/01/01	R 3 319,40
86BB011	Intuitiv Plus 1.5 Orma Uncoated	2019/01/01	R 2 054,40
86BB006	Intuitiv Plus MIO 1.67 Stylis Transitions VII Uncoated	2019/01/01	R 5 536,60
86BB013	Intuitiv Plus MIO 1.74 Lineis Uncoated	2019/01/01	R 6 603,80
86BB037	Intuitiv Plus 1.5 Orma Xperio Polarised Uncoated	2019/01/01	R 2 981,30
86BB014	Intuitiv Plus 1.5 Orma Transitions VII Uncoated	2019/01/01	R 2 981,30
86BB028	Intuitiv Plus 1.59 Airwear Xperio Polarised Uncoated	2019/01/01	R 3 882,90
86BB012	Intuitiv Plus 1.6 Ormix Uncoated	2019/01/01	R 2 956,00

OPTOMETRY TARIFFS FULL LISTING CONTINUED

OPTOMETRY TARIFFS WITH EFFECT FROM 1 January 2019

Code	Description	Effective date	2019 Values
86BB015	Intuitiv Plus 1.6 Ormix Transitions VII Uncoated	2019/01/01	R 3 882,90
86BB038	Intuitiv Plus 1.6 Ormix Xperio Polarised Uncoated	2019/01/01	R 3 882,90
86BB001	Intuitiv Plus MIO 1.50 Orma Uncoated	2019/01/01	R 2 463,80
86BB004	Intuitiv Plus MIO 1.50 Orma Transitions VII Uncoated	2019/01/01	R 3 390,70
86BB023	Intuitiv Plus 1.67 Stylis Uncoated	2019/01/01	R 4 129,00
86BB016	Intuitiv Plus 1.67 Stylis Transitions VII Uncoated	2019/01/01	R 5 055,90
86BB039	Intuitiv Plus 1.67 Stylis Xperio Polarised Uncoated	2019/01/01	R 5 055,90
86BB033	Intuitiv Plus 1.74 Lineis Uncoated	2019/01/01	R 5 653,90
86BB024	Anateo Plus DS 1.50 Orma Transitions VII Uncoated	2019/01/01	R 2 555,80
86BB021	Anateo Plus DS 1.50 Orma Clear Uncoated	2019/01/01	R 1 302,30
86BB047	Anateo Plus DS 1.50 Orma Experio Polarised Uncoated	2019/01/01	R 2 555,80
86BB025	Anateo Plus DS 1.59 Airwear Transitions VII Uncoated	2019/01/01	R 3 232,00
86BB048	Anateo Plus DS 1.59 Airwear Xperio Polarised Uncoated	2019/01/01	R 3 232,00
86BB022	Anateo Plus DS 1.59 Airwear Uncoated	2019/01/01	R 1 978,50
86BB032	Anateo Plus DS 1.60 Ormix Clear Uncoated	2019/01/01	R 1 978,50
86BB035	Anateo Plus DS 1.60 Ormix Transitions VII Uncoated	2019/01/01	R 3 232,00
86BB043	Anateo Plus DS 1.67 Stylis Clear Uncoated	2019/01/01	R 2 857,10
86BB026	Anateo Plus DS 1.67 Stylis Transitions VII Uncoated	2019/01/01	R 4 110,60
86BB058	Anateo Plus DS 1.60 Ormix Xperio Polarised Uncoated	2019/01/01	R 3 232,00
86BB019	Anateo Plus DS 1.67 Stylis Xperio Polarised Uncoated	2019/01/01	R 4 110,60
86BB103	Anateo Plus DS 1.74 Lineis Uncoated	2019/01/01	R 4 000,20

OPTOMETRY TARIFFS FULL LISTING CONTINUED

OPTOMETRY TARIFFS WITH EFFECT FROM 1 January 2019

Code	Description	Effective date	2019 Values
86BB041	Evolis HD 1.50 Orma Uncoated	2019/01/01	R 0,00
86BB095	iPAL DS 1.60 Ormix Transitions VII Uncoated	2019/01/01	R 1 601,30
86BB124	Evolis HD 1.50 Orma Transitions VII Uncoated	2019/01/01	R 0,00
86BB042	Evolis HD 1.59 Airwear Clear Uncoated	2019/01/01	R 0,00
86BB045	Evolis HD 1.59 Airwear Transitions VII Uncoated	2019/01/01	R 0,00
86BB052	Evolis HD 1.60 Ormix Clear Uncoated	2019/01/01	R 0,00
86BB055	Evolis HD 1.60 Ormix Transitions VII Uncoated	2019/01/01	R 0,00
86BB053	Evolis HD 1.67 Stylis Clear Uncoated	2019/01/01	R 0,00
86BB036	Evolis HD 1.67 Stylis Transitions VII Uncoated	2019/01/01	R 0,00
86BB081	Evolis 1.50 Orma Conventional Clear Uncoated	2019/01/01	R 0,00
86BB074	Evolis 1.50 Orma Conventional Transitions VII Uncoated	2019/01/01	R 0,00
86BB061	Sirus Plus 1.50 Orma Uncoated	2019/01/01	R 460,50
86BB044	Sirus Plus 1.50 Orma Transitions VII Uncoated	2019/01/01	R 1 389,70
86BB017	Sirus Plus 1.50 Orma Experio Polarised Uncoated	2019/01/01	R 1 389,70
86BB018	Sirus Plus 1.59 Airwear Experio Polarised Uncoated	2019/01/01	R 1 815,20
86BB072	Sirus Plus 1.60 Ormix Uncoated	2019/01/01	R 888,30
86BB075	Sirus Plus 1.60 Ormix Transitions VII Uncoated	2019/01/01	R 1 815,20
86BB068	Sirus Plus 1.60 Ormix Experio Polarised Uncoated	2019/01/01	R 1 815,20
86BB073	Sirus Plus 1.67 Stylis Uncoated	2019/01/01	R 1 442,60
86BB056	Sirus Plus 1.67 Stylis Transitions VII Uncoated	2019/01/01	R 2 369,50
86BB083	iPAL DS 1.67 Stylis Uncoated	2019/01/01	R 1 164,30

OPTOMETRY TARIFFS FULL LISTING CONTINUED

OPTOMETRY TARIFFS WITH EFFECT FROM 1 January 2019

Code	Description	Effective date	2019 Values
86BB029	Sirus Plus 1.67 Stylis Experio Polarised Uncoated	2019/01/01	R 2 369,50
86BB066	iPAL DS 1.67 Stylis Transitions VII Uncoated	2019/01/01	R 2 091,20
86BB051	PAL Digiwrap 1.5 Orma Uncoated	2019/01/01	R 0,00
86BB034	PAL Digiwrap 1.5 Orma Transitions VII Uncoated	2019/01/01	R 0,00
86BB007	PAL Digiwrap 1.5 Orma Polarised Uncoated	2019/01/01	R 0,00
86BB062	PAL Digiwrap 1.59 Airwear Clear Uncoated	2019/01/01	R 0,00
86BB008	PAL Digiwrap 1.59 Airwear Polarised Uncoated	2019/01/01	R 0,00
86BB065	PAL Digiwrap 1.59 Airwear Transitions VII Uncoated	2019/01/01	R 0,00
86BB063	PAL Digiwrap 1.67 Stylis Clear Uncoated	2019/01/01	R 0,00
86BB046	PAL Digiwrap 1.67 Stylis Transitions VII Uncoated	2019/01/01	R 0,00
86BB009	PAL Digiwrap 1.67 Stylis Polarised Uncoated	2019/01/01	R 0,00
87BB00E	Supra	2019/01/01	R 276,00
87BB06F	Neva Max UV	2019/01/01	R 1 154,60
87BB07F	Neva Max Blue UV	2019/01/01	R 1 380,00
87BB08F	Night Drive Boost	2019/01/01	R 1 380,00
87BB00F	Crizal Easy UV	2019/01/01	R 853,30
87BB01F	Crizal Forte UV	2019/01/01	R 0,00
87BB02F	Crizal Previncia	2019/01/01	R 0,00
87BB04F	Crizal drive	2019/01/01	R 0,00
87BB00Q	BBGR Mirror Coating	2019/01/01	R 0,00
87BB01D	i-Relief	2019/01/01	R 0,00

OPTOMETRY TARIFFS FULL LISTING CONTINUED

OPTOMETRY TARIFFS WITH EFFECT FROM 1 January 2019

Code	Description	Effective date	2019 Values
88BB00R	Mirror Coat	2019/01/01	R 1 377,70
87BB00D	HMC Coating	2019/01/01	R 549,70
87BB00A	Hard Coat - Dip Coat	2019/01/01	R 0,00
88BB00P	Full tint <35%	2019/01/01	R 202,40
88BB00Q	Full tint >35%	2019/01/01	R 202,40
88BB01P	Graduated <35%	2019/01/01	R 202,40
88BB01Q	Graduated >35%	2019/01/01	R 202,40
88BB02P	Tint <35% on 1.6 & 1.67 index	2019/01/01	R 646,30
88BB02Q	Tint >35% on 1.6 & 1.67 index	2019/01/01	R 646,30
81VS051	Entry SV 1.50 Orma Clear	2019/01/01	R 0,00
81VS042	Entry SV 1.56 Hard Coated	2019/01/01	R 0,00
81VS052	Entry SV 1.56 HMC	2019/01/01	R 0,00
81VS025	Entry SV 1.56 Photochromic Hard Coat	2019/01/01	R 0,00
81VS015	Entry SV 1.56 Photochromic HMC	2019/01/01	R 0,00
81VS082	Entry SV 1.60 Ormix HMC	2019/01/01	R 0,00
81VS013	Entry SV 1.67 Stylis HMC	2019/01/01	R 0,00
81VS092	SWH 1.56 SV Clear HMC Stock	2019/01/01	R 245,90
81VS035	SWH 1.56 SV Photochromic HMC stock	2019/01/01	R 326,40
82VS031	Entry SV 1.50 Orma RX Clear	2019/01/01	R 0,00
82VS025	Entry 1.56 RX Photochromic	2019/01/01	R 0,00
84VS071	Entry 1.50 Orma Flat Top 70/28 Clear	2019/01/01	R 0,00

OPTOMETRY TARIFFS FULL LISTING CONTINUED

OPTOMETRY TARIFFS WITH EFFECT FROM 1 January 2019

Code	Description	Effective date	2019 Values
84VS005	Entry 1.56 Flat Top 70/28 Photochromic Uncoated	2019/01/01	R 0,00
84VS081	Noline BIF 28 Seg 1.50 Orma Clear	2019/01/01	R 0,00
84VS091	Noline BIF 32 Seg 1.50 Orma Clear	2019/01/01	R 0,00
84VS101	Noline BIF 40 Seg 1.50 Orma Clear	2019/01/01	R 0,00
84VS024	Noline BIF 28 Seg 1.50 Orma Transitions VII	2019/01/01	R 0,00
84VS034	Noline BIF 32 Seg 1.50 Orma Transitions VII	2019/01/01	R 0,00
84VS044	Noline BIF 40 Seg 1.50 Orma Transitions VII	2019/01/01	R 0,00
84VS042	Noline BIF 28 Seg 1.56 Clear Uncoated	2019/01/01	R 0,00
84VS052	Noline BIF 32 Seg 1.56 Clear Uncoated	2019/01/01	R 0,00
84VS062	Noline BIF 40 Seg 1.56 Clear Uncoated	2019/01/01	R 0,00
84VS015	Noline BIF 28 Seg 1.56 Acclimates Uncoated	2019/01/01	R 0,00
84VS035	Noline BIF 32 Seg 1.56 Acclimates Uncoated	2019/01/01	R 0,00
84VS045	Noline BIF 40 Seg 1.56 Acclimates Uncoated	2019/01/01	R 0,00
84VS072	Noline BIF 28 Seg 1.59 Airwear Clear	2019/01/01	R 0,00
84VS082	Noline BIF 32 Seg 1.59 Airwear Clear	2019/01/01	R 0,00
84VS092	Noline BIF 40 Seg 1.59 Airwear Clear	2019/01/01	R 0,00
84VS055	Noline BIF 28 Seg 1.59 Airwear Transitions VII	2019/01/01	R 0,00
84VS065	Noline BIF 32 Seg 1.59 Airwear Transitions VII	2019/01/01	R 0,00
84VS075	Noline BIF 40 Seg 1.59 Airwear Transitions VII	2019/01/01	R 0,00
84VS102	Noline BIF 28 Seg 1.60 Ormix Clear	2019/01/01	R 0,00
84VS112	Noline BIF 32 Seg 1.60 Ormix Clear	2019/01/01	R 0,00

OPTOMETRY TARIFFS FULL LISTING CONTINUED

OPTOMETRY TARIFFS WITH EFFECT FROM 1 January 2019

Code	Description	Effective date	2019 Values
84VS122	Noline BIF 40 Seg 1.60 Ormix Clear	2019/01/01	R 0,00
84VS085	Noline BIF 28 Seg 1.60 Ormix Transitions VII	2019/01/01	R 0,00
84VS095	Noline BIF 32 Seg 1.60 Ormix Transitions VII	2019/01/01	R 0,00
84VS105	Noline BIF 40 Seg 1.60 Ormix Transitions VII	2019/01/01	R 0,00
84VS003	Noline BIF 28 Seg 1.67 Styliis Clear	2019/01/01	R 0,00
84VS013	Noline BIF 32 Seg 1.67 Styliis Clear	2019/01/01	R 0,00
84VS023	Noline BIF 40 Seg 1.67 Styliis Clear	2019/01/01	R 0,00
84VS006	Noline BIF 28 Seg 1.67 Styliis Transitions VII	2019/01/01	R 0,00
84VS016	Noline BIF 32 Seg 1.67 Styliis Transitions VII	2019/01/01	R 0,00
84VS026	Noline BIF 40 Seg 1.67 Styliis Transitions VII	2019/01/01	R 0,00
83VS011	Incredible Flexi 1.50 Orma Clear	2019/01/01	R 0,00
83VS012	Incredible Flexi 1.60 Ormix Clear	2019/01/01	R 0,00
83VS021	Relax 1.50 Orma Clear	2019/01/01	R 0,00
83VS022	Relax 1.60 Ormix Clear	2019/01/01	R 0,00
85VS041	Incredible Reader 1.50 Orma Clear	2019/01/01	R 0,00
85VS032	Incredible Reader 1.60 Ormix Clear	2019/01/01	R 0,00
85VS051	Incredible Office 1.50 Orma Clear	2019/01/01	R 0,00
85VS042	Incredible Office 1.60 Orma Clear	2019/01/01	R 0,00
85VS031	Classic Office 1.50 Orma Clear	2019/01/01	R 0,00
85VS022	Classic Office 1.60 Ormix Clear	2019/01/01	R 0,00
85VS061	Real View Office 1.50 Orma Clear	2019/01/01	R 0,00

OPTOMETRY TARIFFS FULL LISTING CONTINUED

OPTOMETRY TARIFFS WITH EFFECT FROM 1 January 2019

Code	Description	Effective date	2019 Values
85VS052	Real View Office 1.60 Ormix Clear	2019/01/01	R 1 323,00
86VS141	ClassicEye DS 1.50 Orma Clear (Regular / Short)	2019/01/01	R 0,00
86VS224	ClassicEye DS 1.50 Orma Acclimates (Regular / Short)	2019/01/01	R 0,00
86VS124	ClassicEye DS 1.50 Orma Transitions VII (Regular / Short)	2019/01/01	R 0,00
86VS122	ClassicEye DS 1.59 Airwear Clear (Regular / Short)	2019/01/01	R 0,00
86VS125	ClassicEye DS 1.59 Airwear Transitions VII (Regular / Short)	2019/01/01	R 0,00
86VS142	ClassicEye DS 1.60 Ormix Clear (Regular / Short)	2019/01/01	R 0,00
86VS145	ClassicEye DS 1.60 Ormix Transitions VII (Regular / Short)	2019/01/01	R 0,00
86VS033	ClassicEye DS 1.67 Stylis Clear (Regular / Short)	2019/01/01	R 0,00
86VS036	ClassicEye DS 1.67 Stylis Transitions VII (Regular / Short)	2019/01/01	R 0,00
86VS171	Digi-Pro 1.50 Orma Clear (Regular / Short)	2019/01/01	R 0,00
86VS234	Digi-Pro 1.50 Orma Acclimates (Regular / Short)	2019/01/01	R 0,00
86VS164	Digi-Pro 1.50 Orma Transitions (Regular / Short)	2019/01/01	R 0,00
86VS242	Digi-Pro 1.59 Airwear Clear (Regular / Short)	2019/01/01	R 0,00
86VS245	Digi-Pro 1.59 Airwear Transitions (Regular / Short)	2019/01/01	R 0,00
86VS172	Digi-Pro 1.60 Ormix Clear (Regular / Short)	2019/01/01	R 0,00
86VS175	Digi-Pro 1.60 Ormix Transitions (Regular / Short)	2019/01/01	R 0,00
86VS053	Digi-Pro 1.67 Stylis Clear (Regular / Short)	2019/01/01	R 0,00
86VS056	Digi-Pro 1.67 Stylis Transitions (Regular / Short)	2019/01/01	R 0,00
86VS017	Epic DS 1.50 Orma Xperio	2019/01/01	R 0,00
86VS018	Epic DS 1.59 Airwear Xperio	2019/01/01	R 0,00

OPTOMETRY TARIFFS FULL LISTING CONTINUED

OPTOMETRY TARIFFS WITH EFFECT FROM 1 January 2019

Code	Description	Effective date	2019 Values
86VS027	Epic Optimized 1.50 Orma Xperio	2019/01/01	R 0,00
86VS028	Epic Optimized 1.59 Airwear Xperio	2019/01/01	R 0,00
86VS051	Entry Espace 1.50 Orma Clear	2019/01/01	R 0,00
86VS071	Entry Navigator 1.50 Orma	2019/01/01	R 0,00
86VS044	Entry Navigator 1.50 Orma Photochromic	2019/01/01	R 0,00
86VS061	Entry Sevo 1.50 Orma Clear	2019/01/01	R 0,00
86VS091	HW Supreme 1.50 Orma Clear (Regular / Short)	2019/01/01	R 159,20
86VS074	HW Supreme 1.50 Orma Transitions VII (Regular / Short)	2019/01/01	R 1 971,60
86VS062	HW Supreme 1.59 Airwear Clear (Regular / Short)	2019/01/01	R 1 631,20
86VS065	HW Supreme 1.59 Airwear Transitions VII (Regular / Short)	2019/01/01	R 3 544,80
86VS082	HW Supreme 1.60 Ormix Clear (Regular / Short)	2019/01/01	R 1 707,10
86VS085	HW Supreme 1.60 Ormix Transitions VII (Regular / Short)	2019/01/01	R 3 528,70
86VS093	HW Supreme 1.67 Stylis Clear (Regular / Short)	2019/01/01	R 0,00
86VS096	HW Supreme 1.67 Stylis Transitions VII (Regular / Short)	2019/01/01	R 0,00
86VS094	Individual 1.50 Orma Acclimates (Regular / Short)	2019/01/01	R 0,00
86VS121	Individual 1.50 Clear Orma (Regular / Short)	2019/01/01	R 0,00
86VS104	Individual 1.50 Orma Transitions VII (Regular / Short)	2019/01/01	R 913,60
86VS252	Individual 1.59 Airwear Clear (Regular / Short)	2019/01/01	R 0,00
86VS255	Individual 1.59 Airwear Transitions VII (Regular / Short)	2019/01/01	R 0,00
86VS102	Individual 1.60 Ormix Clear (Regular / Short)	2019/01/01	R 290,30
86VS105	Individual 1.60 Ormix Transitions VII (Regular / Short)	2019/01/01	R 1 164,30

OPTOMETRY TARIFFS FULL LISTING CONTINUED

OPTOMETRY TARIFFS WITH EFFECT FROM 1 January 2019

Code	Description	Effective date	2019 Values
86VS023	Individual 1.67 Stylis Clear (Regular / Short)	2019/01/01	R 361,60
86VS026	Individual 1.67 Stylis Transitions VII (Regular / Short)	2019/01/01	R 1 270,10
86VS131	I-View 1.50 Orma Clear (Regular / Short)	2019/01/01	R 242,00
86VS114	I-View 1.50 Orma Acclimates (Regular / Short)	2019/01/01	R 619,20
86VS112	I-View 1.60 Ormix Clear (Regular / Short)	2019/01/01	R 702,00
86VS115	I-View 1.60 Ormix Transitions VII (Regular / Short)	2019/01/01	R 1 845,10
86VS181	Optical Alliance 1.50 Orma Clear (Regular / Short)	2019/01/01	R 184,50
86VS174	Optical Alliance 1.50 Orma Acclimates (Regular / Short)	2019/01/01	R 0,00
86VS194	Optical Alliance 1.50 Orma Transitions VII (Regular / Short)	2019/01/01	R 1 003,30
86VS182	Optical Alliance 1.59 Airwear Clear (Regular / Short)	2019/01/01	R 281,10
86VS185	Optical Alliance 1.59 Airwear Transitions VII (Regular / Short)	2019/01/01	R 1 612,80
86VS222	Optical Alliance 1.60 Ormix Clear (Regular / Short)	2019/01/01	R 380,00
86VS225	Optical Alliance 1.60 Ormix Transitions VII (Regular / Short)	2019/01/01	R 1 352,90
86VS073	Optical Alliance 1.67 Stylis Clear (Regular / Short)	2019/01/01	R 651,40
86VS076	Optical Alliance 1.67 Stylis Transitions VII (Regular / Short)	2019/01/01	R 1 635,80
86VS211	Real View 1.50 Orma Clear (Regular / Short)	2019/01/01	R 0,00
86VS244	Real View 1.50 Orma Acclimates (Regular / Short)	2019/01/01	R 1 024,00
86VS254	Real View 1.50 Orma Transitions (Regular / Short)	2019/01/01	R 1 599,00
86VS262	Real View 1.59 Airwear Clear (Regular / Short)	2019/01/01	R 1 302,30
86VS265	Real View 1.59 Airwear Transitions (Regular / Short)	2019/01/01	R 2 972,10
86VS272	Real View 1.60 Ormix Clear (Regular / Short)	2019/01/01	R 1 369,00

OPTOMETRY TARIFFS FULL LISTING CONTINUED

OPTOMETRY TARIFFS WITH EFFECT FROM 1 January 2019

Code	Description	Effective date	2019 Values
86VS275	Real View 1.60 Ormix Transitions (Regular / Short)	2019/01/01	R 2 960,60
86VS161	Sevo 1.50 Orma Clear (Regular / Short)	2019/01/01	R 0,00
86VS154	Sevo 1.50 Orma Transitions (Regular / Short)	2019/01/01	R 0,00
86VS162	Sevo 1.60 Ormix Clear (Regular / Short)	2019/01/01	R 0,00
86VS165	Sevo 1.60 Ormix Transitions (Regular / Short)	2019/01/01	R 0,00
86VS081	Superior 1.50 Orma Clear (Regular / Short)	2019/01/01	R 0,00
86VS054	Superior 1.50 Orma Acclimates (Regular / Short)	2019/01/01	R 412,20
86VS064	Superior 1.50 Orma Transitions VII (Regular / Short)	2019/01/01	R 773,30
86VS042	Superior 1.59 Airwear Clear (Regular / Short)	2019/01/01	R 173,00
86VS285	Superior 1.59 Airwear Transitions VII (Regular / Short)	2019/01/01	R 1 327,60
86VS052	Superior 1.60 Ormix Clear (Regular / Short)	2019/01/01	R 198,30
86VS055	Superior 1.60 Ormix Transitions VII (Regular / Short)	2019/01/01	R 1 001,00
86VS013	Superior 1.67 Stylis Clear (Regular / Short)	2019/01/01	R 248,90
86VS016	Superior 1.67 Stylis Transitions VII (Regular / Short)	2019/01/01	R 1 819,80
87VS03A	Hard Coat	2019/01/01	R 0,00
87VS00F	Anti Reflex Coating	2019/01/01	R 0,00
87VS01A	Supra HC	2019/01/01	R 285,20
87VS01F	HMC	2019/01/01	R 749,80
87VS02F	Crizal Easy UV	2019/01/01	R 876,30
87VS03F	Crizal Forte UV	2019/01/01	R 1 154,60
87VS04F	Crizal Previncia	2019/01/01	R 1 416,80

OPTOMETRY TARIFFS FULL LISTING CONTINUED

OPTOMETRY TARIFFS WITH EFFECT FROM 1 January 2019

Code	Description	Effective date	2019 Values
88VS01P	ENTRY TINT <35%	2019/01/01	R 202,40
88VS01Q	ENTRY TINT >35%	2019/01/01	R 202,40
81ES071	SV 1.50 Orma Clear Uncoated stock	2019/01/01	R 140,10
81ES091	SV 1.50 Orma Clear Supra stock	2019/01/01	R 245,90
81ES001	SV 1.50 Orma Clear Crizal Easy UV stock	2019/01/01	R 657,60
81ES191	SV 1.50 Orma Clear Crizal Sapphire UV stock	2019/01/01	R 1 018,70
81ES131	SV 1.50 Orma Clear High Base Curve Uncoated stock	2019/01/01	R 199,90
81ES021	SV 1.50 Orma Clear Optifog ARC stock	2019/01/01	R 1 499,40
81ES034	SV 1.50 Orma Acclimates stock	2019/01/01	R 676,00
81ES054	SV 1.50 Orma Transitions Supra stock	2019/01/01	R 1 375,20
81ES114	SV 1.50 Orma Transitions Crizal Sapphire UV stock	2019/01/01	R 2 325,10
81ES002	SV 1.56 Clear HC stock	2019/01/01	R 227,50
81ES022	SV 1.56 Clear HMC (Low Cyl) stock	2019/01/01	R 257,40
81ES112	SV 1.56 Clear Crizal Previncia stock	2019/01/01	R 963,50
81ES035	SV 1.56 Photochromic HC stock	2019/01/01	R 358,60
81ES045	SV 1.56 Photochromic HMC stock	2019/01/01	R 386,20
81ES055	SV 1.56 Transitions Classic Crizal Easy UV stock	2019/01/01	R 1 034,80
81ES032	SV 1.59 Airwear Clear Supra stock	2019/01/01	R 958,90
81ES282	SV 1.59 Airwear Clear Crizal Sapphire UV stock	2019/01/01	R 1 430,40
81ES102	SV 1.59 Airwear Clear Crizal Previncia stock	2019/01/01	R 1 556,90
81ES215	SV 1.59 Airwear Transitions Crizal Sapphire UV stock	2019/01/01	R 2 442,40

OPTOMETRY TARIFFS FULL LISTING CONTINUED

OPTOMETRY TARIFFS WITH EFFECT FROM 1 January 2019

Code	Description	Effective date	2019 Values
81ES072	SV 1.60 Ormix Clear HMC stock	2019/01/01	R 485,10
81ES292	SV 1.60 Ormix Clear Crizal Sapphire UV stock	2019/01/01	R 1 430,40
81ES122	SV 1.60 Ormix Clear Crizal Prevenica stock	2019/01/01	R 1 556,90
81ES092	SV 1.60 Ormix Clear Optifog ARC stock	2019/01/01	R 1 869,70
81ES003	SV 1.67 Stylis Clear HMC stock	2019/01/01	R 765,70
81ES133	SV 1.67 Stylis Clear Aspheric Crizal Sapphire UV stock (IMPORT)	2019/01/01	R 2 288,30
81ES143	SV 1.74 Lineis Clear Crizal Sapphire UV stock (IMPORT)	2019/01/01	R 4 804,50
82ES051	SV 1.50 Orma Clear Rx	2019/01/01	R 0,00
82ES031	SV 1.50 Orma Clear Hyperal Rx	2019/01/01	R 681,10
82ES091	SV 1.50 Orma Clear Lenticular Rx	2019/01/01	R 1 808,10
82ES041	SV 1.50 Orma Clear Omega Rx	2019/01/01	R 1 808,10
82ES044	SV 1.50 Orma Climateyes Rx Uncoated	2019/01/01	R 0,00
82ES034	SV 1.50 Orma Acclimates Rx	2019/01/01	R 892,70
82ES014	SV 1.50 Orma Transitions VII Rx	2019/01/01	R 1 453,90
82ES024	SV 1.50 Orma Transitions VII Xtractive Rx	2019/01/01	R 1 453,90
82ES074	SV 1.50 Orma Transitions VII Style Colors Rx	2019/01/01	R 1 453,90
82ES027	SV 1.50 Orma Polaroid Rx Uncoated	2019/01/01	R 0,00
82ES017	SV 1.50 Orma Xperio Rx	2019/01/01	R 1 421,70
82ES075	SV 1.56 Photochromic Rx	2019/01/01	R 600,60
82ES032	SV 1.59 Airwear Clear Rx	2019/01/01	R 0,00
82ES042	SV 1.59 Airwear Clear Aspheric Rx	2019/01/01	R 1 964,50

OPTOMETRY TARIFFS FULL LISTING CONTINUED

OPTOMETRY TARIFFS WITH EFFECT FROM 1 January 2019

Code	Description	Effective date	2019 Values
82ES035	SV 1.59 Airwear Transitions VII Rx	2019/01/01	R 2 679,80
82ES025	SV 1.59 Airwear Transitions VII Xtractive Rx	2019/01/01	R 2 679,80
82ES045	SV 1.59 Airwear Aspheric Transitions VII Rx	2019/01/01	R 2 967,30
82ES028	SV 1.59 Airwear Polaroid Rx Uncoated	2019/01/01	R 0,00
82ES038	SV 1.59 Airwear Xperio Rx	2019/01/01	R 2 758,00
82ES052	SV 1.60 Ormix Clear Rx	2019/01/01	R 1 387,20
82ES065	SV 1.60 Ormix Transitions VII Rx	2019/01/01	R 2 638,40
82ES125	SV 1.60 Ormix Transitions VII Style Colors Rx	2019/01/01	R 2 638,40
82ES048	SV 1.60 Ormix Xperio Rx	2019/01/01	R 2 638,40
82ES023	SV 1.67 Styli Clear Aspheric Rx	2019/01/01	R 2 562,50
82ES016	SV 1.67 Styli Aspheric Transitions VII Rx	2019/01/01	R 3 613,60
82ES066	SV 1.67 Styli Aspheric Transitions VII Style Colors Rx	2019/01/01	R 3 613,60
82ES029	SV 1.67 Styli Xperio Rx	2019/01/01	R 3 613,60
82ES033	SV 1.74 Lineis Aspheric Clear Rx	2019/01/01	R 5 122,40
82ES036	SV 1.74 Lineis Aspheric Transitions VII Rx	2019/01/01	R 5 545,60
82ES211	SV Advans 1.50 Orma Rx	2019/01/01	R 359,10
82ES221	SV Advans Fit 1.50 Orma Rx	2019/01/01	R 418,90
82ES054	SV Advans 1.50 Orma Transitions VII Rx	2019/01/01	R 1 702,30
82ES064	SV Advans Fit 1.50 Orma Transitions VII Rx	2019/01/01	R 1 895,50
82ES082	SV Advans 1.59 Airwear Rx	2019/01/01	R 2 291,10
82ES102	SV Advans Fit 1.59 Airwear Rx	2019/01/01	R 2 544,10

OPTOMETRY TARIFFS FULL LISTING CONTINUED

OPTOMETRY TARIFFS WITH EFFECT FROM 1 January 2019

Code	Description	Effective date	2019 Values
82ES085	SV Advans 1.59 Airwear Transitions VII Rx	2019/01/01	R 3 114,50
82ES105	SV Advans Fit 1.59 Airwear Transitions VII Rx	2019/01/01	R 3 448,00
82ES092	SV Advans 1.60 Ormix Rx	2019/01/01	R 1 626,40
82ES112	SV Advans Fit 1.60 Ormix Rx	2019/01/01	R 1 812,70
82ES095	SV Advans 1.60 Ormix Transitions VII Rx	2019/01/01	R 3 068,50
82ES115	SV Advans Fit 1.60 Ormix Transitions VII Rx	2019/01/01	R 3 395,10
82ES135	SV Advans 1.60 Ormix Transitions VII Style Colors	2019/01/01	R 3 068,50
82ES073	SV Advans 1.67 Stylis Rx	2019/01/01	R 2 981,10
82ES083	SV Advans Fit 1.67 Stylis Rx	2019/01/01	R 3 300,80
82ES046	SV Advans 1.67 Stylis Transitions VII Rx	2019/01/01	R 4 188,60
82ES056	SV Advans Fit 1.67 Stylis Transitions VII Rx	2019/01/01	R 4 630,20
82ES076	SV Advans 1.67 Stylis Transitions VII Style Colors Rx	2019/01/01	R 4 188,60
82ES061	SV Stylistic 1.50 Orma Rx	2019/01/01	R 1 571,20
82ES004	SV Stylistic 1.50 Orma Transitions VII Rx	2019/01/01	R 2 263,50
82ES007	SV Stylistic 1.50 Orma Xperio Rx	2019/01/01	R 2 157,70
82ES002	SV Stylistic 1.59 Airwear Rx	2019/01/01	R 2 114,00
82ES005	SV Stylistic 1.59 Airwear Transitions VII Rx	2019/01/01	R 3 135,20
82ES008	SV Stylistic 1.59 Airwear Xperio Rx	2019/01/01	R 2 955,80
82ES003	SV Stylistic 1.60 Stylis Rx	2019/01/01	R 2 516,50
82ES006	SV Stylistic 1.67 Stylis Transitions VII RX	2019/01/01	R 4 029,90
82ES009	SV Stylistic 1.67 Stylis Xperio Rx	2019/01/01	R 3 848,20

OPTOMETRY TARIFFS FULL LISTING CONTINUED

OPTOMETRY TARIFFS WITH EFFECT FROM 1 January 2019

Code	Description	Effective date	2019 Values
82ES201	SV Exceptio Aspheric Lenticular 1.50 Orma Clear Rx	2019/01/01	R 2 081,80
82ES191	SV Exceptio Omega 1.50 Orma Clear Rx	2019/01/01	R 2 385,40
82ES071	SV Exceptio 1.50 Orma Clear Rx	2019/01/01	R 5 085,60
82ES081	SV Exceptio Facet 1.50 Orma Clear Rx	2019/01/01	R 8 926,60
82ES063	SV Exceptio 1.67 Stylis Rx	2019/01/01	R 8 489,60
82ES053	SV Exceptio Facet 1.67 Stylis Rx	2019/01/01	R 12 758,40
84ES001	Flat Top 28 1.50 Orma Clear	2019/01/01	R 235,30
84ES031	Flat Top 35 1.50 Orma Clear	2019/01/01	R 835,60
84ES024	Flat Top 28 1.50 Orma Acclimates	2019/01/01	R 1 583,10
84ES004	Flat Top 28 1.50 Orma Transitions VII	2019/01/01	R 1 762,50
84ES014	Flat Top 28 1.50 Orma Transitions VII Xtractive	2019/01/01	R 1 762,50
84ES041	Executive Bifocal 1.50 Orma Clear	2019/01/01	R 1 226,60
84ES021	Omega Bifocal 1.50 Orma Clear	2019/01/01	R 1 815,40
84ES005	Flat Top 28 1.56 Photochromic	2019/01/01	R 589,50
84ES002	Flat Top 28 1.59 Airwear Clear (IMPORT)	2019/01/01	R 1 049,50
84ES115	Flat Top 28 1.59 Airwear Transitions VI (IMPORT)	2019/01/01	R 4 251,10
84ES121	Exceptio Bifocal Tele Aspheric Lenticular 1.50 Orma	2019/01/01	R 3 469,10
84ES101	Exceptio Bifocal Telemil 38 1.50 Orma	2019/01/01	R 3 409,30
84ES111	Exceptio Bifocal Tele Omega 1.50 Orma	2019/01/01	R 3 873,90
84ES131	Lenticular Bifocal 1.50 Orma (On demand lenses)	2019/01/01	R 0,00
84ES081	Bifocal with polymerization/SLAB OFF 1.50 Orma (On demand bonded)	2019/01/01	R 0,00

OPTOMETRY TARIFFS FULL LISTING CONTINUED

OPTOMETRY TARIFFS WITH EFFECT FROM 1 January 2019

Code	Description	Effective date	2019 Values
84ES071	Bifocal with top and bottom segment 1.50 Orma (On demand bonded)	2019/01/01	R 0,00
84ES091	Telemil 22 Amblyopic Bifocal 1.50 Orma (On demand lenses)	2019/01/01	R 0,00
84ES151	Telex Aspheric Lenticular Bifocal 1.50 Orma (On demand bonded)	2019/01/01	R 0,00
84ES141	Telex Executive Bifocal 1.50 Orma (On demand bonded)	2019/01/01	R 0,00
84ES051	Telex Omega Executive Bifocal 1.50 Orma (On demand bonded)	2019/01/01	R 0,00
84ES061	Telex Trifocal 1.50 Orma (On demand bonded)	2019/01/01	R 0,00
83ES001	Anti Fatigue 1.50 Orma Clear	2019/01/01	R 506,30
83ES052	Anti Fatigue 1.60 Ormix Clear	2019/01/01	R 1 854,10
83ES003	Anti Fatigue 1.67 Stylis Clear	2019/01/01	R 2 976,50
83ES011	EyeZen 1.50 Orma Clear	2019/01/01	R 292,40
83ES004	Eyezen 1.50 Orma Transitions VII	2019/01/01	R 1 884,00
83ES024	Eyezen 1.50 Orma Transitions VII Style Colors	2019/01/01	R 1 884,00
83ES062	EyeZen 1.59 Airwear Clear	2019/01/01	R 1 854,10
83ES005	Eyezen 1.59 Airwear Transitions VII	2019/01/01	R 3 158,20
83ES022	EyeZen 1.60 Ormix Clear	2019/01/01	R 1 458,50
83ES015	Eyezen 1.60 Ormix Transitions VII	2019/01/01	R 3 107,60
83ES045	Eyezen 1.60 Ormix Transitions VII Style Colors	2019/01/01	R 3 107,60
83ES013	EyeZen 1.67 Stylis Clear	2019/01/01	R 2 976,50
83ES006	Eyezen 1.67 Stylis Transitions VII	2019/01/01	R 4 692,30
83ES036	Eyezen 1.67 Stylis Transitions VII Style Colors	2019/01/01	R 4 692,30
83ES033	EyeZen 1.74 Lineis Clear	2019/01/01	R 3 615,90

OPTOMETRY TARIFFS FULL LISTING CONTINUED

OPTOMETRY TARIFFS WITH EFFECT FROM 1 January 2019

Code	Description	Effective date	2019 Values
83ES026	Eyezen 1.74 Lineis Transitions VII	2019/01/01	R 5 672,10
83ES071	Myopilux 1.50 Orma Clear	2019/01/01	R 938,70
83ES014	Myopilux 1.50 Orma Transitions VII	2019/01/01	R 1 785,10
83ES002	Myopilux 1.59 Airwear Clear	2019/01/01	R 1 345,80
83ES025	Myopilux 1.59 Airwear Transitions VII	2019/01/01	R 2 189,90
83ES012	Myopilux 1.60 Ormix Clear	2019/01/01	R 1 389,50
83ES035	Myopilux 1.60 Ormix Transitions VII	2019/01/01	R 2 233,60
83ES023	Myopilux 1.67 Styliis Clear	2019/01/01	R 2 695,90
83ES016	Myopilux 1.67 Styliis Transitions VII	2019/01/01	R 3 542,30
85ES001	Varilux Interview 1.50 Orma Clear	2019/01/01	R 288,00
85ES002	Varilux Interview 1.60 Ormix Clear	2019/01/01	R 665,20
85ES003	Varilux Interview 1.67 Styliis Clear	2019/01/01	R 1 334,50
85ES041	Varilux Digitime 1.50 Orma Clear	2019/01/01	R 288,00
85ES004	Varilux Digitime 1.50 Orma Transitions VII	2019/01/01	R 994,10
85ES042	Varilux Digitime 1.59 Airwear Clear	2019/01/01	R 665,20
85ES005	Varilux Digitime 1.59 Airwear Transitions VII	2019/01/01	R 1 799,10
85ES052	Varilux Digitime 1.60 Ormix Clear	2019/01/01	R 711,20
85ES015	Varilux Digitime 1.60 Ormix Transitions VII	2019/01/01	R 1 720,90
85ES013	Varilux Digitime 1.67 Styliis Clear	2019/01/01	R 1 334,50
85ES006	Varilux Digitime 1.67 Styliis Transitions VII	2019/01/01	R 2 691,50
86ES011	Espace 1.50 Orma Clear (Regular / Short)	2019/01/01	R 0,00

OPTOMETRY TARIFFS FULL LISTING CONTINUED

OPTOMETRY TARIFFS WITH EFFECT FROM 1 January 2019

Code	Description	Effective date	2019 Values
86ES001	Adaptar 1.50 Orma Clear Regular	2019/01/01	R 0,00
86ES004	Adaptar 1.50 Orma Transitions Regular	2019/01/01	R 0,00
86ES021	Essifit 1.50 Orma Clear (Regular / Short)	2019/01/01	R 0,00
86ES014	Essifit 1.50 Orma Acclimates (Regular / Short)	2019/01/01	R 787,10
86ES024	Essifit 1.50 Orma Transitions (Regular / Short)	2019/01/01	R 1 408,10
86ES031	Essifit 1.59 Airwear Clear (Regular / Short)	2019/01/01	R 849,20
86ES034	Essifit 1.59 Airwear Transitions (Regular / Short)	2019/01/01	R 2 339,60
86ES371	Varilux Liberty 3.0 1.50 Orma Clear (Regular / Short / Ultra Short)	2019/01/01	R 1 037,80
86ES211	Varilux Liberty 3.0 1.50 Orma Clear Fit	2019/01/01	R 1 235,60
86ES624	Varilux Liberty 3.0 1.50 Orma Acclimates (Regular / Short / Ultra Short)	2019/01/01	R 1 511,60
86ES654	Varilux Liberty 3.0 1.50 Orma Transitions VII (Regular / Short / Ultra Short)	2019/01/01	R 2 047,50
86ES304	Varilux Liberty 3.0 Fit 1.50 Orma Transitions VII	2019/01/01	R 2 194,70
86ES694	Varilux Liberty 3.0 1.50 Orma Transitions VII Xtractive (Regular / Short / Ultra Short)	2019/01/01	R 2 047,50
86ES684	Varilux Liberty Fit 1.50 3.0 Orma Transitions VII Xtractive	2019/01/01	R 2 194,70
86ES752	Varilux Liberty 3.0 1.59 Airwear Clear (Regular / Short / Ultra Short)	2019/01/01	R 1 622,00
86ES442	Varilux Liberty 3.0 Fit 1.59 Airwear Clear	2019/01/01	R 1 739,30
86ES935	Varilux Liberty 3.0 1.59 Airwear Transitions VII (Regular / Short / Ultra Short)	2019/01/01	R 2 889,30
86ES445	Varilux Liberty 3.0 Fit 1.59 Airwear Transitions VII	2019/01/01	R 3 066,40
86ES975	Varilux Liberty 3.0 1.59 Airwear Transitions VII Xtractive (Regular / Short / Ultra Short)	2019/01/01	R 2 889,30
86ES965	Varilux Liberty 3.0 Fit 1.59 Airwear Transitions VII	2019/01/01	R 3 066,40
86ES772	Varilux Liberty 3.0 1.60 Ormix Clear (Regular / Short / Ultra Short)	2019/01/01	R 1 622,00

OPTOMETRY TARIFFS FULL LISTING CONTINUED

OPTOMETRY TARIFFS WITH EFFECT FROM 1 January 2019

Code	Description	Effective date	2019 Values
86ES452	Varilux Liberty 3.0 Fit 1.60 Ormix Clear	2019/01/01	R 1 739,30
86ESA05	Varilux Liberty 3.0 1.60 Ormix Transitions VII (Regular / Short / Ultra Short)	2019/01/01	R 2 889,30
86ES455	Varilux Liberty 3.0 Fit 1.60 Ormix Transitions VII	2019/01/01	R 3 068,70
86ESA35	Varilux Liberty 3.0 1.60 Ormix Transitions VII Xtractive (Regular / Short / Ultra Short)	2019/01/01	R 2 889,30
86ESA45	Varilux Liberty 3.0 Fit 1.60 Ormix Transitions VII Xtractive	2019/01/01	R 3 068,70
86ES373	Varilux Liberty 3.0 1.67 Stylis Clear (Regular / Short / Ultra Short)	2019/01/01	R 2 381,00
86ES213	Varilux Liberty 3.0 Fit 1.67 Stylis Clear	2019/01/01	R 2 535,10
86ES456	Varilux Liberty 3.0 1.67 Stylis Transitions VII (Regular / Short / Ultra Short)	2019/01/01	R 3 646,00
86ES206	Varilux Liberty 3.0 Fit 1.67 Stylis Transitions VII	2019/01/01	R 3 862,20
86ES516	Varilux Liberty 3.0 1.67 Stylis Transitions VII Xtractive (Regular / Short / Ultra Short)	2019/01/01	R 3 646,00
86ES486	Varilux Liberty 3.0 Fit 1.67 Stylis Transitions VII Xtractive	2019/01/01	R 3 862,20
86ES241	Varilux Comfort 3.0 1.50 Orma Clear (Regular / Short / Ultra Short)	2019/01/01	R 1 525,40
86ES221	Varilux Comfort 3.0 Fit 1.50 Orma Clear	2019/01/01	R 1 778,40
86ES414	Varilux Comfort 3.0 1.50 Orma Transitions VII (Regular / Short / Ultra Short)	2019/01/01	R 3 151,50
86ES314	Varilux Comfort 3.0 Fit 1.50 Orma Transitions VII	2019/01/01	R 3 340,10
86ES444	Varilux Comfort 3.0 1.50 Orma Transitions VII Xtractive (Regular / Short / Ultra Short)	2019/01/01	R 3 151,50
86ES474	Varilux Comfort 3.0 Fit 1.50 Orma Transitions VII Xtractive	2019/01/01	R 3 340,10
86ES137	Varilux Comfort 3.0 1.50 Orma Xperio Regular	2019/01/01	R 3 151,50
86ES522	Varilux Comfort 3.0 1.59 Airwear Clear (Regular / Short / Ultra Short)	2019/01/01	R 2 275,20
86ES472	Varilux Comfort 3.0 Fit 1.59 Airwear Clear	2019/01/01	R 2 422,40
86ES625	Varilux Comfort 3.0 1.59 Airwear Transitions VII (Regular / Short / Ultra Short)	2019/01/01	R 3 899,00

OPTOMETRY TARIFFS FULL LISTING CONTINUED

OPTOMETRY TARIFFS WITH EFFECT FROM 1 January 2019

Code	Description	Effective date	2019 Values
86ES465	Varilux Comfort 3.0 Fit 1.59 Airwear Transitions VII	2019/01/01	R 4 129,00
86ES655	Varilux Comfort 3.0 1.59 Airwear Transitions VII Xtractive (Regular / Short / Ultra Short)	2019/01/01	R 3 899,00
86ES685	Varilux Comfort 3.0 Fit 1.59 Airwear Transitions VII Xtractive	2019/01/01	R 4 129,00
86ES138	Varilux Comfort 3.0 1.59 Airwear Xperio Regular	2019/01/01	R 3 899,00
86ES552	Varilux Comfort 3.0 1.60 Ormix Clear (Regular / Short / Ultra Short)	2019/01/01	R 2 275,20
86ES482	Varilux Comfort 3.0 Fit 1.60 Ormix Clear	2019/01/01	R 2 422,40
86ES695	Varilux Comfort 3.0 1.60 Ormix Transitions VII (Regular / Short / Ultra Short)	2019/01/01	R 3 899,00
86ES475	Varilux Comfort 3.0 Fit 1.60 Ormix Transitions VII	2019/01/01	R 4 129,00
86ES725	Varilux Comfort 3.0 1.60 Ormix Transitions VII Xtractive (Regular / Short / Ultra Short)	2019/01/01	R 3 899,00
86ES755	Varilux Comfort 3.0 Fit 1.60 Ormix Transitions VII Xtractive	2019/01/01	R 4 129,00
86ES263	Varilux Comfort 3.0 1.67 Stylis Clear (Regular / Short / Ultra Short)	2019/01/01	R 3 248,10
86ES223	Varilux Comfort 3.0 Fit 1.67 Stylis Clear	2019/01/01	R 3 445,90
86ES316	Varilux Comfort 3.0 1.67 Stylis Transitions VII (Regular / Short / Ultra Short)	2019/01/01	R 4 871,90
86ES216	Varilux Comfort 3.0 Fit 1.67 Stylis Transitions VII	2019/01/01	R 5 150,20
86ES346	Varilux Comfort 3.0 1.67 Stylis Transitions VII Xtractive (Regular / Short / Ultra Short)	2019/01/01	R 4 871,90
86ES376	Varilux Comfort 3.0 Fit 1.67 Stylis Transitions VII Xtractive	2019/01/01	R 5 150,20
86ES401	Varilux Physio 3.0 1.50 Orma Clear (Regular / Short / Ultra Short)	2019/01/01	R 2 008,40
86ES231	Varilux Physio 3.0 Fit 1.50 Orma Clear	2019/01/01	R 2 312,00
86ES724	Varilux Physio 3.0 1.50 Orma Transitions VII (Regular / Short / Ultra Short)	2019/01/01	R 3 984,10
86ES324	Varilux Physio 3.0 Fit 1.50 Orma Transitions VII	2019/01/01	R 4 214,10
86ES344	Varilux Physio 3.0 1.50 Orma Transitions VII Xtractive (Regular / Short)	2019/01/01	R 3 984,10

OPTOMETRY TARIFFS FULL LISTING CONTINUED

OPTOMETRY TARIFFS WITH EFFECT FROM 1 January 2019

Code	Description	Effective date	2019 Values
86ES147	Varilux Physio 3.0 1.50 Orma Xperio Regular	2019/01/01	R 3 984,10
86ES107	Varilux Physio 3.0 Fit 1.50 Orma Xperio	2019/01/01	R 4 214,10
86ES802	Varilux Physio 3.0 1.59 Airwear Clear (Regular / Short / Ultra Short)	2019/01/01	R 2 916,90
86ES492	Varilux Physio 3.0 Fit 1.59 Airwear Clear	2019/01/01	R 3 096,30
86ESA75	Varilux Physio 3.0 1.59 Airwear Transitions VII (Regular / Short / Ultra Short)	2019/01/01	R 4 894,90
86ES485	Varilux Physio 3.0 Fit 1.59 Airwear Transitions VII	2019/01/01	R 5 173,20
86ESB05	Varilux Physio 3.0 1.59 Airwear Transitions VII Xtractive (Regular / Short)	2019/01/01	R 4 894,90
86ES158	Varilux Physio 3.0 1.59 Airwear Xperio Regular	2019/01/01	R 4 894,90
86ES088	Varilux Physio 3.0 Fit 1.59 Airwear Xperio	2019/01/01	R 5 173,20
86ES832	Varilux Physio 3.0 1.60 Ormix Clear (Regular / Short / Ultra Short)	2019/01/01	R 2 916,90
86ES502	Varilux Physio 3.0 Fit 1.60 Ormix Clear Fit	2019/01/01	R 3 096,30
86ESB35	Varilux Physio 3.0 1.60 Ormix Transitions VII (Regular / Short / Ultra Short)	2019/01/01	R 4 894,90
86ES505	Varilux Physio 3.0 Fit 1.60 Ormix Transitions VII	2019/01/01	R 5 173,20
86ES545	Varilux Physio 3.0 1.60 Ormix Transitions VII Xtractive (Regular / Short)	2019/01/01	R 4 894,90
86ES403	Varilux Physio 3.0 1.67 Stylis Clear (Regular / Short / Ultra Short)	2019/01/01	R 4 101,40
86ES233	Varilux Physio 3.0 Fit 1.67 Stylis Clear	2019/01/01	R 4 342,90
86ES526	Varilux Physio 3.0 1.67 Stylis Transitions VII (Regular / Short / Ultra Short)	2019/01/01	R 6 079,40
86ES226	Varilux Physio 3.0 Fit 1.67 Stylis Transitions VII	2019/01/01	R 6 417,50
86ES246	Varilux Physio 3.0 1.67 Stylis Transitions VII Xtractive (Regular / Short)	2019/01/01	R 6 079,40
86ES433	Varilux Physio 3.0 1.74 Lineis Clear (Regular / Short / Ultra Short)	2019/01/01	R 5 621,70
86ES243	Varilux Physio 3.0 Fit 1.74 Lineis Clear Fit	2019/01/01	R 5 939,10

OPTOMETRY TARIFFS FULL LISTING CONTINUED

OPTOMETRY TARIFFS WITH EFFECT FROM 1 January 2019

Code	Description	Effective date	2019 Values
86ES162	Varilux Ipseo 1.60 Ormix Clear (Regular / Short)	2019/01/01	R 0,00
86ES175	Varilux Ipseo 1.60 Ormix Transitions (Regular / Short)	2019/01/01	R 0,00
86ES073	Varilux Ipseo 1.67 Stylis Clear (Regular / Short)	2019/01/01	R 0,00
86ES066	Varilux Ipseo 1.67 Stylis Transitions (Regular / Short)	2019/01/01	R 0,00
86ES172	Varilux S Series 1.50 Orma Clear (Regular / Short)	2019/01/01	R 2 776,60
86ES185	Varilux S Series 1.50 Orma Transitions VII (Regular / Short)	2019/01/01	R 4 382,00
86ES784	Varilux S Series 1.50 Orma Transitions VII Xtractive (Regular / Short)	2019/01/01	R 4 382,00
86ES117	Varilux S Series 1.50 Orma Xperio	2019/01/01	R 4 823,60
86ES182	Varilux S Series 1.59 Airwear Clear (Regular / Short)	2019/01/01	R 3 947,30
86ES195	Varilux S Series 1.59 Airwear Transitions VII (Regular / Short)	2019/01/01	R 6 008,10
86ESC15	Varilux S Series 1.59 Airwear Transitions VII Xtractive (Regular / Short)	2019/01/01	R 6 008,10
86ES098	Varilux S Series 1.59 Airwear Xperio	2019/01/01	R 6 399,10
86ES192	Varilux S Series 1.60 Ormix Clear (Regular / Short)	2019/01/01	R 3 563,20
86ES205	Varilux S Series 1.60 Ormix Transitions VII (Regular / Short)	2019/01/01	R 5 373,30
86ESC25	Varilux S Series 1.60 Ormix Transitions VII Xtractive (Regular / Short)	2019/01/01	R 5 373,30
86ES083	Varilux S Series 1.67 Stylis Clear (Regular / Short)	2019/01/01	R 4 858,10
86ES076	Varilux S Series 1.67 Stylis Transitions VII (Regular / Short)	2019/01/01	R 6 511,80
86ES586	Varilux S Series 1.67 Stylis Transitions VII Xtractive (Regular / Short)	2019/01/01	R 6 511,80
86ES523	Varilux S Series 1.74 Lineis Clear (Regular / Short)	2019/01/01	R 5 966,70
86ES616	Varilux S Series 1.74 Lineis Transitions VII (Regular / Short)	2019/01/01	R 7 068,40
86ES232	Varilux S 4D 1.50 Orma Clear	2019/01/01	R 3 222,80

OPTOMETRY TARIFFS FULL LISTING CONTINUED

OPTOMETRY TARIFFS WITH EFFECT FROM 1 January 2019

Code	Description	Effective date	2019 Values
86ES245	Varilux S 4D 1.50 Orma Transitions VII	2019/01/01	R 5 005,30
86ES794	Varilux S 4D 1.50 Orma Transitions VII Xtractive	2019/01/01	R 5 005,30
86ES127	Varilux S 4D 1.50 Orma Xperio	2019/01/01	R 5 502,10
86ES242	Varilux S 4D 1.59 Airwear Clear	2019/01/01	R 4 526,90
86ES255	Varilux S 4D 1.59 Airwear Transitions VII	2019/01/01	R 6 626,80
86ESC35	Varilux S 4D 1.59 Airwear Transitions VII Xtractive	2019/01/01	R 6 626,80
86ES118	Varilux S 4D 1.59 Airwear Xperio	2019/01/01	R 7 254,70
86ES252	Varilux S 4D 1.60 Ormix Clear	2019/01/01	R 4 103,70
86ES265	Varilux S 4D 1.60 Ormix Transitions VII	2019/01/01	R 6 118,50
86ESC45	Varilux S 4D 1.60 Ormix Transitions VII Xtractive	2019/01/01	R 6 118,50
86ES103	Varilux S 4D 1.67 Styliis Clear	2019/01/01	R 5 536,60
86ES096	Varilux S 4D 1.67 Styliis Transitions VII	2019/01/01	R 7 383,50
86ES596	Varilux S 4D 1.67 Styliis Transitions VII Xtractive	2019/01/01	R 7 383,50
86ES543	Varilux S 4D 1.74 Lineis Clear	2019/01/01	R 6 778,60
86ES636	Varilux S 4D 1.74 Lineis Transitions VII	2019/01/01	R 7 880,30
86ES451	Varilux X Series 1.50 Orma Clear (Regular / Short)	2019/01/01	R 3 215,90
86ES754	Varilux X Series 1.50 Orma Transitions VII (Regular / Short)	2019/01/01	R 4 796,00
86ES804	Varilux X Series 1.50 Orma Transitions VII Xtractive (Regular / Short)	2019/01/01	R 4 796,00
86ES157	Varilux X Series 1.50 Orma Xperio (Regular / Short)	2019/01/01	R 4 796,00
86ES902	Varilux X Series 1.59 Airwear Clear (Regular / Short)	2019/01/01	R 4 533,80
86ESB55	Varilux X Series 1.59 Airwear Transitions VII (Regular / Short)	2019/01/01	R 6 116,20

OPTOMETRY TARIFFS FULL LISTING CONTINUED

OPTOMETRY TARIFFS WITH EFFECT FROM 1 January 2019

Code	Description	Effective date	2019 Values
86ESC55	Varilux X Series 1.59 Airwear Transitions VII Xtractive (Regular / Short)	2019/01/01	R 6 116,20
86ES168	Varilux X Series 1.59 Airwear Xperio (Regular / Short)	2019/01/01	R 6 116,20
86ES922	Varilux X Series 1.60 Ormix Clear (Regular / Short)	2019/01/01	R 4 533,80
86ESB65	Varilux X Series 1.60 Ormix Transitions VII (Regular / Short)	2019/01/01	R 6 116,20
86ESC65	Varilux X Series 1.60 Ormix Transitions VII Xtractive (Regular / Short)	2019/01/01	R 6 116,20
86ES483	Varilux X Series 1.67 Stylis Clear (Regular / Short)	2019/01/01	R 6 251,90
86ES556	Varilux X Series 1.67 Stylis Transitions VII (Regular / Short)	2019/01/01	R 7 834,30
86ES606	Varilux X Series 1.67 Stylis Transitions VII Xtractive (Regular / Short)	2019/01/01	R 7 834,30
86ES553	Varilux X Series 1.74 Lineis Clear (Regular / Short) IMPORT	2019/01/01	R 8 455,30
86ES686	Varilux X Series 1.74 Lineis Transitions VII (Regular / Short)	2019/01/01	R 10 035,40
86ES481	Varilux Xclusive 1.50 Orma Clear	2019/01/01	R 3 604,60
86ES834	Varilux Xclusive 1.50 Orma Transitions VII	2019/01/01	R 5 343,40
86ES844	Varilux Xclusive 1.50 Orma Transitions VII Xtractive	2019/01/01	R 5 343,40
86ES187	Varilux Xclusive 1.50 Orma Xperio	2019/01/01	R 5 343,40
86ES962	Varilux Xclusive 1.59 Airwear Clear	2019/01/01	R 5 053,60
86ESD15	Varilux Xclusive 1.59 Airwear Transitions VII	2019/01/01	R 6 792,40
86ESD25	Varilux Xclusive 1.59 Airwear Transitions VII Xtractive	2019/01/01	R 6 792,40
86ES198	Varilux Xclusive 1.59 Airwear Xperio	2019/01/01	R 6 792,40
86ES972	Varilux Xclusive 1.60 Ormix Clear	2019/01/01	R 5 053,60
86ESD35	Varilux Xclusive 1.60 Ormix Transitions VII	2019/01/01	R 6 792,40
86ESD45	Varilux Xclusive 1.60 Ormix Transitions VII Xtractive	2019/01/01	R 6 792,40

OPTOMETRY TARIFFS FULL LISTING CONTINUED

OPTOMETRY TARIFFS WITH EFFECT FROM 1 January 2019

Code	Description	Effective date	2019 Values
86ES513	Varilux Xclusive 1.67 Stylis Clear	2019/01/01	R 6 946,50
86ES666	Varilux Xclusive 1.67 Stylis Transitions VII	2019/01/01	R 8 685,30
86ES676	Varilux Xclusive 1.67 Stylis Transitions VII Xtractive	2019/01/01	R 8 685,30
86ES563	Varilux Xclusive 1.74 Lineis Clear	2019/01/01	R 9 368,40
86ES696	Varilux Xclusive 1.74 Lineis Transitions VII	2019/01/01	R 11 107,20
86ES081	Varilux Stylistic 1.50 Orma Clear	2019/01/01	R 2 164,80
86ES104	Varilux Stylistic 1.50 Orma Transitions VII	2019/01/01	R 3 859,90
86ES047	Varilux Stylistic 1.50 Orma Xperio	2019/01/01	R 3 675,90
86ES072	Varilux Stylistic 1.59 Airwear Clear	2019/01/01	R 3 043,40
86ES065	Varilux Stylistic 1.59 Airwear Transitions VII	2019/01/01	R 4 842,00
86ES028	Varilux Stylistic 1.59 Airwear Xperio	2019/01/01	R 4 618,90
86ES033	Varilux Stylistic 1.67 Stylis Clear	2019/01/01	R 4 416,50
86ES036	Varilux Stylistic 1.67 Stylis Transitions VII	2019/01/01	R 6 008,10
86ES029	Varilux Stylistic 1.67 Stylis Xperio	2019/01/01	R 5 739,00
86ES301	Varilux Omega Exceptio 1.50 Orma Clear	2019/01/01	R 2 785,80
86ES101	Varilux Exceptio 1.50 Orma Clear	2019/01/01	R 6 728,00
86ES124	Varilux Exceptio 1.50 Orma Transitions VII	2019/01/01	R 9 149,90
86ES123	Varilux Exceptio 1.67 Stylis Clear	2019/01/01	R 8 683,00
86ES116	Varilux Exceptio 1.67 Stylis Transitions VII	2019/01/01	R 11 328,00
86ES311	Varilux with Near Vision Seg Bonded at the Top 1.50 Orma (on demand lenses)	2019/01/01	R 0,00
87ES02A	Supra	2019/01/01	R 285,20

OPTOMETRY TARIFFS FULL LISTING CONTINUED

OPTOMETRY TARIFFS WITH EFFECT FROM 1 January 2019

Code	Description	Effective date	2019 Values
87ES03F	i-Relief	2019/01/01	R 0,00
87ES00F	Crizal Easy UV	2019/01/01	R 876,30
87ES04F	Crizal Sun	2019/01/01	R 876,30
87ES07F	Crizal Sapphire	2019/01/01	R 1 276,50
87ES02F	Crizal Previncia	2019/01/01	R 1 416,80
87ES06F	Crizal drive	2019/01/01	R 1 416,80
87ES00J	Optifog	2019/01/01	R 607,20
87ES00R	E-Mirror UV Coat	2019/01/01	R 1 377,70
88ES00P	Physio Tint Class 0	2019/01/01	R 202,40
88ES01P	Physio Tint Class 1	2019/01/01	R 202,40
88ES00Q	Physio Tint Class 2	2019/01/01	R 202,40
88ES01Q	Physio Tint Class 3	2019/01/01	R 202,40
88ES02Q	Physio Tint Class 4	2019/01/01	R 202,40
88ES04Q	Physio Gradient Tint (Class 2/0)	2019/01/01	R 202,40
88ES03Q	Physio Gradient Tint (Class 3/0)	2019/01/01	R 202,40
71ES001	Essilor Stock Glass 1.5 Clear	2019/01/01	R 216,00
71ES005	Essilor Stock Glass 1.5 PGX/PBX	2019/01/01	R 390,80
72ES001	Essilor Glass SV Rx 1.5 Clear	2019/01/01	R 559,20
72ES005	Essilor Glass SV Rx 1.5 Photochromic	2019/01/01	R 1 076,70
72ES015	Essilor Glass SV Rx 1.6 Photochromic PGX	2019/01/01	R 2 116,30
72ES003	Essilor Glass SV Rx 1.8 Achromatic	2019/01/01	R 3 250,20

OPTOMETRY TARIFFS FULL LISTING CONTINUED

OPTOMETRY TARIFFS WITH EFFECT FROM 1 January 2019

Code	Description	Effective date	2019 Values
74ES001	Flat-top 28 Seg Clear	2019/01/01	R 978,20
74ES005	Flat-top 28 Seg PGX/PBX	2019/01/01	R 1 714,20
76ES002	Adaptar Glass Clear	2019/01/01	R 932,00
76ES005	Adaptar Glass PGX	2019/01/01	R 1 509,30
76ES022	Varilux Liberty Glass 1.6 Clear	2019/01/01	R 1 645,00
76ES025	Varilux Liberty Glass 1.6 Photochromic PBX	2019/01/01	R 2 279,80
76ES012	Varilux Comfort Glass 1.6 Clear	2019/01/01	R 2 785,80
76ES015	Varilux Comfort Glass 1.6 Photochromic PGX/PBX	2019/01/01	R 3 278,00
76ES003	Varilux Comfort Glass Achromatic 1.8 Clear	2019/01/01	R 3 439,00
77ES00B	AR Coating	2019/01/01	R 922,30
71EX002	FSV WHITE GLASS	2019/01/01	R 0,00
71EX005	FSV PHOTO GLASS	2019/01/01	R 179,80
72EX002	WHITE GLASS RX	2019/01/01	R 521,50
72EX005	PHOTO GLASS RX	2019/01/01	R 778,60
74EX002	FLAT TOP 65/28 WHITE GLASS	2019/01/01	R 530,30
74EX005	FLAT TOP 65/28 PHOTO GLASS	2019/01/01	R 1 147,80
76EX002	EXCLUSIVE CV WHITE GLASS	2019/01/01	R 987,80
76EX005	EXCLUSIVE CV PHOTO GLASS	2019/01/01	R 1 470,50
77EX00G	EXCLUSIVE ARC	2019/01/01	R 776,30
81EX001	FSV 1.50 UNCOATED	2019/01/01	R 0,00
81EX011	FSV CLEAR 1.50 HC	2019/01/01	R 38,80

OPTOMETRY TARIFFS FULL LISTING CONTINUED

OPTOMETRY TARIFFS WITH EFFECT FROM 1 January 2019

Code	Description	Effective date	2019 Values
81EX021	FSV 1.50 BLUE CONTROL ARC	2019/01/01	R 708,90
81EX002	FSV CLEAR 1.56 ARC	2019/01/01	R 33,00
81EX012	FSV CLEAR 1.56 ARC EXTENDED RANGE	2019/01/01	R 279,00
81EX022	FSV CLEAR 1.60 ASP ARC	2019/01/01	R 377,50
81EX032	FSV CLEAR 1.60 ASP ARC EXTENDED RANGE	2019/01/01	R 683,80
81EX042	FSV BLUE CUT 1.60 ARC	2019/01/01	R 1 444,30
81EX003	FSV CLEAR 1.67 ASP ARC	2019/01/01	R 615,20
81EX013	FSV CLEAR 1.67 ASP ARC EXTENDED RANGE	2019/01/01	R 907,70
81EX023	FSV CLEAR 1.67 ASP ARC SUPER EXTENDED RANGE	2019/01/01	R 1 954,40
81EX005	FSV SUNGUARD 1.56 HC	2019/01/01	R 396,60
81EX015	FSV SUNGUARD 1.56 ARC	2019/01/01	R 483,90
81EX035	FSV SUNGUARD 1.56 ARC EXTENDED RANGE	2019/01/01	R 1 370,20
81EX004	FSV TRANSITIONS 1.50 HC	2019/01/01	R 1 143,10
82EX001	SV CR39 RX CLEAR 1.50	2019/01/01	R 315,20
82EX007	SV CR39 POLARISED (GR.G15.BRN) RX CLEAR 1.50	2019/01/01	R 1 539,70
82EX002	SV RX CLEAR 1.60 Uncoated	2019/01/01	R 1 791,20
82EX003	SV RX CLEAR 1.67 Uncoated	2019/01/01	R 1 998,90
82EX013	SV RX CLEAR 1.74 Uncoated	2019/01/01	R 6 150,40
82EX005	SV RX SUNGUARD 1.56 Uncoated	2019/01/01	R 1 238,80
82EX004	SV TRANSITIONS RX 1.50 Uncoated	2019/01/01	R 2 072,10
82EX015	SV TRANSITIONS RX 1.60 Uncoated	2019/01/01	R 3 048,60

OPTOMETRY TARIFFS FULL LISTING CONTINUED

OPTOMETRY TARIFFS WITH EFFECT FROM 1 January 2019

Code	Description	Effective date	2019 Values
82EX006	SV TRANSITIONS RX 1.67 Uncoated	2019/01/01	R 3 890,50
82EX016	SV TRANSITIONS RX 1.74	2019/01/01	R 8 513,50
83EX001	EXCLUSIVE ANTI FATIGUE 1.50 Uncoated	2019/01/01	R 615,80
83EX002	EXCLUSIVE ANTI FATIGUE 1.60 Uncoated	2019/01/01	R 2 080,50
84EX001	EXCLUSIVE FLAT TOP CLEAR Uncoated	2019/01/01	R 114,40
84EX002	EXCLUSIVE FLAT TOP POLYCARB Uncoated	2019/01/01	R 1 271,30
84EX012	EXCLUSIVE FLAT TOP 1.6 CLEAR Uncoated	2019/01/01	R 2 236,80
84EX003	EXCLUSIVE FLAT TOP 1.67 CLEAR Uncoated	2019/01/01	R 3 449,60
84EX004	EXCLUSIVE FLAT TOP TRANSITIONS Uncoated	2019/01/01	R 2 088,50
84EX005	EXCLUSIVE FLAT TOP SUNGUARD Uncoated	2019/01/01	R 873,20
85EX001	EXCLUSIVE OFFICE 1.50 Uncoated	2019/01/01	R 330,50
85EX002	EXCLUSIVE OFFICE 1.60 Uncoated	2019/01/01	R 1 623,00
86EX021	EXCLUSIVE CV 1.50 CLEAR Uncoated	2019/01/01	R 32,10
86EX035	EXCLUSIVE CV 1.56 SUNGUARD Uncoated	2019/01/01	R 870,20
86EX111	EXCLUSIVE CV DIGITAL CLEAR 1.50	2019/01/01	R 122,40
86EX031	PERFICIO 1.50 Uncoated	2019/01/01	R 330,20
86EX052	PERFICIO 1.60 Uncoated	2019/01/01	R 1 333,70
86EX023	PERFICIO 1.67 Uncoated	2019/01/01	R 2 049,60
86EX045	PERFICIO 1.56 SUNGUARD Uncoated	2019/01/01	R 945,30
86EX054	PERFICIO 1.50 TRANSITIONS	2019/01/01	R 1 480,60
86EX115	PERFICIO 1.60 TRANSITIONS	2019/01/01	R 2 351,10

OPTOMETRY TARIFFS FULL LISTING CONTINUED

OPTOMETRY TARIFFS WITH EFFECT FROM 1 January 2019

Code	Description	Effective date	2019 Values
86EX001	FUSION 1.50 Uncoated	2019/01/01	R 435,10
86EX012	FUSION TRIVEX Uncoated	2019/01/01	R 1 375,90
86EX002	FUSION 1.60 Uncoated	2019/01/01	R 1 818,00
86EX004	FUSION 1.56 SUNGUARD Uncoated	2019/01/01	R 1 235,60
86EX005	FUSION TRIVEX TRANSITIONS Uncoated	2019/01/01	R 2 322,90
86EX014	FUSION TRANSITION 1.50 Uncoated	2019/01/01	R 1 907,40
86EX125	FUSION 1.60 TRANSITIONS UNCOATED	2019/01/01	R 3 044,50
86EX051	INDIVIDUAL 1.50 Uncoated	2019/01/01	R 649,20
86EX007	INDIVIDUAL 1.5 POLARISED	2019/01/01	R 1 371,40
86EX082	INDIVIDUAL 1.60 Uncoated	2019/01/01	R 1 931,50
86EX008	INDIVIDUAL 1.60 POLARISED	2019/01/01	R 2 806,50
86EX003	INDIVIDUAL 1.67 Uncoated	2019/01/01	R 3 382,40
86EX075	INDIVIDUAL 1.56 SunGuard	2019/01/01	R 1 725,50
86EX034	INDIVIDUAL TRANSITION 1.50 Uncoated	2019/01/01	R 2 415,50
86EX036	INDIVIDUAL 1.6 SunGuard	2019/01/01	R 3 064,10
86EX046	INDIVIDUAL 1.67 SunGuard	2019/01/01	R 3 571,00
86EX085	INDIVIDUAL TRANSITION 1.60 Uncoated	2019/01/01	R 3 068,70
86EX033	INDIVIDUAL TRANSITION 1.67 Uncoated	2019/01/01	R 3 927,50
86EX092	INDIVIDUAL TRIVEX TRANSITIONS Uncoated	2019/01/01	R 3 551,00
86EX011	PREMIER 1.50 Uncoated	2019/01/01	R 928,10
86EX032	PREMIER 1.60 Uncoated	2019/01/01	R 2 377,00

OPTOMETRY TARIFFS FULL LISTING CONTINUED

OPTOMETRY TARIFFS WITH EFFECT FROM 1 January 2019

Code	Description	Effective date	2019 Values
86EX013	PREMIER 1.67 Uncoated	2019/01/01	R 3 687,40
86EX042	PREMIER TRIVEX Uncoated	2019/01/01	R 1 661,70
86EX024	PREMIER 1.50 TRANSITIONS Uncoated	2019/01/01	R 2 221,70
86EX015	PREMIER TRIVEX TRANSITIONS Uncoated	2019/01/01	R 3 818,50
86EX025	PREMIER TRANSITIONS 1.60 Uncoated	2019/01/01	R 3 639,10
86EX081	PREMIER TRANSITIONS 1.67 Uncoated	2019/01/01	R 4 379,70
86EX061	EXCLUSIVE GOLD 1.50 Uncoated	2019/01/01	R 1 097,60
86EX102	EXCLUSIVE GOLD 1.60 CLEAR Uncoated	2019/01/01	R 2 171,70
86EX043	EXCLUSIVE GOLD 1.67 CLEAR Uncoated	2019/01/01	R 3 926,60
86EX083	EXCLUSIVE GOLD 1.74 CLEAR Uncoated	2019/01/01	R 5 805,70
86EX155	EXCLUSIVE GOLD 1.56 SunGuard	2019/01/01	R 2 293,60
86EX165	EXCLUSIVE GOLD 1.60 SunGuard	2019/01/01	R 3 577,00
86EX056	EXCLUSIVE GOLD 1.67 SunGuard	2019/01/01	R 4 103,00
86EX044	EXCLUSIVE GOLD 1.50 TRANSITIONS Uncoated	2019/01/01	R 2 722,30
86EX095	EXCLUSIVE GOLD 1.60 TRANSITIONS Uncoated	2019/01/01	R 3 903,10
86EX053	EXCLUSIVE GOLD 1.67 TRANSITIONS Uncoated	2019/01/01	R 4 930,90
86EX026	EXCLUSIVE GOLD 1.74 TRANSITIONS Uncoated	2019/01/01	R 9 439,70
86EX132	EXCLUSIVE GOLD POLYCARBONATE	2019/01/01	R 2 758,80
86EX142	EXCLUSIVE GOLD POLYCARBONATE TRANSITION	2019/01/01	R 4 638,50
86EX152	PLATINUM FF 1.59 POLYCARBONATE UNCOATED	2019/01/01	R 3 675,50
86EX101	PLATINUM FF 1.50 UNCOATED	2019/01/01	R 1 387,40

OPTOMETRY TARIFFS FULL LISTING CONTINUED

OPTOMETRY TARIFFS WITH EFFECT FROM 1 January 2019

Code	Description	Effective date	2019 Values
86EX162	PLATINUM FF 1.60 UNCOATED	2019/01/01	R 2 861,70
86EX063	PLATINUM FF 1.67 UNCOATED	2019/01/01	R 4 628,10
86EX073	PLATINUM FF 1.74 UNCOATED	2019/01/01	R 6 702,70
86EX135	PLATINUM FF 1.56 SunGuard	2019/01/01	R 2 953,70
86EX175	PLATINUM FF 1.60 SunGuard	2019/01/01	R 4 198,90
86EX066	PLATINUM FF 1.67 SunGuard	2019/01/01	R 5 334,90
86EX064	PLATINUM FF 1.50 TRANSITIONS UNCOATED	2019/01/01	R 3 611,50
86EX145	PLATINUM FF 1.60 TRANSITIONS UNCOATED	2019/01/01	R 5 007,60
86EX006	PLATINUM FF 1.67 TRANSITIONS UNCOATED	2019/01/01	R 6 070,20
86EX016	PLATINUM FF 1.74 TRANSITIONS UNCOATED	2019/01/01	R 10 667,30
87EX00D	EXCLUSIVE ARC	2019/01/01	R 1 166,10
87EX01E	EXCLUSIVE Blue Cut	2019/01/01	R 1 343,20
87EX01D	EXCLUSIVE PREMIUM ARC	2019/01/01	R 1 570,90
87EX02F	EXCLUSIVE BLUE CONTROL ARC	2019/01/01	R 1 718,10
87EX00E	EXCLUSIVE HARD COAT	2019/01/01	R 531,30
87EX00R	EXCLUSIVE MIRROR	2019/01/01	R 1 764,10
87EX00G	EXCLUSIVE NightPro	2019/01/01	R 1 718,10
88EX03Q	Match Tint	2019/01/01	R 355,80
88EX01Q	Exclusive Full Tint	2019/01/01	R 296,00
88EX02Q	Exclusive Gradient Tint	2019/01/01	R 296,00
71FC012	Focus Glass White	2019/01/01	R 383,90

OPTOMETRY TARIFFS FULL LISTING CONTINUED

OPTOMETRY TARIFFS WITH EFFECT FROM 1 January 2019

Code	Description	Effective date	2019 Values
71FC005	Focus Glass PGX	2019/01/01	R 498,90
71FC00Q	Focus Glass Plano G15	2019/01/01	R 0,00
72FC001	Focus Glass White 65mm	2019/01/01	R 757,00
72FC002	Focus Glass White 70mm	2019/01/01	R 1 044,50
72FC005	Focus PGX 65mm	2019/01/01	R 1 044,50
72FC015	Focus PGX 70mm	2019/01/01	R 1 389,50
72FC003	Focus Hilite 1.7	2019/01/01	R 2 424,50
72FC013	Focus Hilite 1.8	2019/01/01	R 4 264,50
74FC002	Focus White Flat Top 65/28	2019/01/01	R 992,00
74FC005	Focus PGX Flat Top 65/28	2019/01/01	R 1 279,50
81FC031	Focus CR39	2019/01/01	R 0,00
81FC001	Focus CR39 High Cyl	2019/01/01	R 199,90
81FC041	Focus CR39 Hard Coated	2019/01/01	R 107,90
81FC051	Focus CR39 Hard Coated High Cyl	2019/01/01	R 303,40
81FC002	Focus Easylite Invisibles	2019/01/01	R 130,90
81FC012	Focus Easylite Invisibles High Cyl	2019/01/01	R 268,90
81FC061	Focus Easylite Invisibles Plus	2019/01/01	R 303,40
81FC071	Focus Easylite Invisibles Plus High Cyl	2019/01/01	R 441,40
81FC042	Focus Superlite 1.6	2019/01/01	R 383,90
81FC052	Focus Superlite 1.6 Invisibles	2019/01/01	R 613,90
81FC032	Focus Superlite 1.6 Invisibles Plus	2019/01/01	R 786,40

OPTOMETRY TARIFFS FULL LISTING CONTINUED

OPTOMETRY TARIFFS WITH EFFECT FROM 1 January 2019

Code	Description	Effective date	2019 Values
81FC023	Focus Superlite 1.67 Invisibles	2019/01/01	R 1 188,90
81FC043	Focus Superlite 1.67 Invisibles Plus	2019/01/01	R 1 361,40
81FC033	Focus Superlite 1.67 Invisibles High Cyl	2019/01/01	R 1 361,40
81FC053	focus Superlite 1.67 Invisibles Plus High Cyl	2019/01/01	R 1 533,90
81FC004	Focus Sunactive	2019/01/01	R 383,90
81FC014	Focus Sunactive High Cyl	2019/01/01	R 728,90
81FC024	Focus Sunactive Invisibles	2019/01/01	R 671,40
81FC034	Focus Sunactive Invisibles High Cyl	2019/01/01	R 958,90
81FC044	Focus Acclimates	2019/01/01	R 613,90
81FC005	Focus Acclimates 1.56 Invisibles	2019/01/01	R 728,90
81FC015	Focus Acclimates 1.56 Invisible Plus	2019/01/01	R 901,40
81FC054	Focus Transitions	2019/01/01	R 1 131,40
81FC064	Focus Transitions Invisibles	2019/01/01	R 1 591,40
81FC094	Focus Transitions Invisibles Plus	2019/01/01	R 1 763,90
81FC074	Focus Transitions XTRAactive	2019/01/01	R 1 131,40
81FC084	Focus Transitions XTRAactive Invisibles	2019/01/01	R 1 591,40
81FC104	Focus Transitions XTRAactive Invisibles Plus	2019/01/01	R 1 763,90
81FC00Q	Focus Plano Polarised	2019/01/01	R 556,40
82FC001	Focus Surfaced 70mm	2019/01/01	R 124,50
82FC011	Focus Surfaced 75mm	2019/01/01	R 584,50
82FC021	Focus Surfaced 80mm	2019/01/01	R 929,50

OPTOMETRY TARIFFS FULL LISTING CONTINUED

OPTOMETRY TARIFFS WITH EFFECT FROM 1 January 2019

Code	Description	Effective date	2019 Values
82FC00D	Focus Blue Block 1.5	2019/01/01	R 469,50
82FC071	Focus Dynamic Sport- HD 1.5	2019/01/01	R 929,50
82FC022	Focus Dynamic Sport- HD 1.6	2019/01/01	R 2 424,50
82FC013	Focus Dynamic Sport- HD 1.67	2019/01/01	R 3 804,50
82FC044	Focus Dynamic Sport- HD Transitions 1.5	2019/01/01	R 2 884,50
82FC025	Focus Dynamic Sport- HD Transitions 1.6	2019/01/01	R 3 804,50
82FC026	Focus Dynamic Sport- HD Transitions 1.67	2019/01/01	R 4 264,50
82FC027	Focus Dynamic Sport- HD Polarised 1.5	2019/01/01	R 2 562,50
82FC008	Focus Dynamic Sport- HD Polarised 1.6	2019/01/01	R 3 689,50
82FC009	Focus Dynamic Sport- HD Polarised 1.67	2019/01/01	R 4 609,50
82FC02A	Focus Dynamic Sport- HD Infinite Gray 1.5	2019/01/01	R 3 689,50
82FC012	Focus Superlite 1.6	2019/01/01	R 1 849,50
82FC033	Focus Superlite 1.67	2019/01/01	R 2 539,50
82FC023	Focus Ultralite 1.74	2019/01/01	R 4 264,50
82FC004	Focus Acclimates 1.5	2019/01/01	R 929,50
82FC014	Focus Transitions 1.5	2019/01/01	R 1 435,50
82FC005	Focus Transitions 1.6	2019/01/01	R 3 344,50
82FC006	Focus Transition 1.67	2019/01/01	R 5 069,50
82FC034	Focus Transition XTRActive 1.5	2019/01/01	R 1 435,50
82FC015	Focus Transition XTRActive 1.6	2019/01/01	R 3 344,50
82FC016	Focus Transition XTRActive 1.67	2019/01/01	R 5 069,50

OPTOMETRY TARIFFS FULL LISTING CONTINUED

OPTOMETRY TARIFFS WITH EFFECT FROM 1 January 2019

Code	Description	Effective date	2019 Values
82FC007	Focus Polarised 1.5	2019/01/01	R 814,50
82FC018	Focus Polarised 1.6	2019/01/01	R 3 574,50
82FC019	Focus Polarised 1.67	2019/01/01	R 4 724,50
82FC01A	Focus Infinite Gray 1.5	2019/01/01	R 1 964,50
82FC00A	Focus Drivewear 1.5	2019/01/01	R 1 964,50
83FC001	Focus Dynamic ASL- HD	2019/01/01	R 584,50
83FC022	Focus Dynamic ASL- HD 1.6	2019/01/01	R 1 964,50
83FC00D	Focus Dynamic ASL- HD Blue Block	2019/01/01	R 1 044,50
83FC014	Focus Dynamic ASL- HD Acclimates	2019/01/01	R 1 504,50
83FC004	Focus Dynamic ASL- HD Transition	2019/01/01	R 2 424,50
83FC032	Focus Dynamic ASL- HD Transition 1.6	2019/01/01	R 4 034,50
83FC007	Focus Dynamic ASL- HD Polarized	2019/01/01	R 1 964,50
83FC01A	Focus Dynamic ASL- HD Infinite Gray	2019/01/01	R 2 539,50
83FC00A	Focus Dynamic ASL- HD Drivewear	2019/01/01	R 2 539,50
84FC001	Focus Flat Top 70/28	2019/01/01	R 187,00
84FC003	Focus Flat Top 70/28 1.67	2019/01/01	R 4 212,00
84FC021	Focus Flat Top 76/28	2019/01/01	R 1 164,50
84FC031	Focus Flat Top 70/35	2019/01/01	R 1 107,00
84FC034	Focus Flat Top 70/28 Acclimates	2019/01/01	R 1 222,00
84FC004	Focus Flat Top 70/28 Transition	2019/01/01	R 1 912,00
84FC041	Focus Dynamic DRS- HD	2019/01/01	R 532,00

OPTOMETRY TARIFFS FULL LISTING CONTINUED

OPTOMETRY TARIFFS WITH EFFECT FROM 1 January 2019

Code	Description	Effective date	2019 Values
84FC022	Focus Dynamic DRS- HD 1,6	2019/01/01	R 1 912,00
84FC00D	Focus Dynamic DRS- HD Blue Block	2019/01/01	R 992,00
84FC064	Focus Dynamic DRS- HD Acclimates	2019/01/01	R 1 452,00
84FC074	Focus Dynamic DRS- HD Transitions	2019/01/01	R 2 372,00
84FC005	Focus Dynamic DRS- HD Transitions 1,6	2019/01/01	R 3 982,00
84FC007	Focus Dynamic DRS- HD Polarized	2019/01/01	R 1 912,00
84FC01A	Focus Dynamic DRS- HD Infinite Gray	2019/01/01	R 2 487,00
84FC00A	Focus Dynamic DRS- HD Drivewear	2019/01/01	R 2 487,00
85FC011	Focus Dynamic Office- HD	2019/01/01	R 127,00
85FC00D	Focus Dynamic Office- HD Blue Block	2019/01/01	R 587,00
85FC002	Focus Dynamic Office- HD 1.6	2019/01/01	R 1 507,00
85FC014	Focus Dynamic Office- HD Acclimates	2019/01/01	R 1 047,00
85FC004	Focus Dynamic Office- HD Transition	2019/01/01	R 1 967,00
85FC015	Focus Dynamic Office- HD Transitions 1.6	2019/01/01	R 3 577,00
86FC101	Focus Dynamic X- HD 1.5	2019/01/01	R 127,00
86FC092	Focus Dynamic X- HD 1.6	2019/01/01	R 1 507,00
86FC121	Focus Dynamic X- HD Blue Block	2019/01/01	R 587,00
86FC094	Focus Dynamic X- HD Acclimates	2019/01/01	R 1 047,00
86FC104	Focus Dynamic X- HD Transitions	2019/01/01	R 1 967,00
86FC075	Focus Dynamic X- HD Transitions 1.6	2019/01/01	R 3 577,00
86FC114	Focus Dynamic X- HD Transitions XTRAActive	2019/01/01	R 1 967,00

OPTOMETRY TARIFFS FULL LISTING CONTINUED

OPTOMETRY TARIFFS WITH EFFECT FROM 1 January 2019

Code	Description	Effective date	2019 Values
86FC047	Focus Dynamic X- HD Polarized	2019/01/01	R 1 507,00
86FC04A	Focus Dynamic X- HD Infinite Gray	2019/01/01	R 2 082,00
86FC00A	Focus Dynamic X- HD Drivewear	2019/01/01	R 2 082,00
86FC061	Focus Dynamic PRO- HD 1.5	2019/01/01	R 817,00
86FC131	Focus Dynamic PRO- HD Blue Block	2019/01/01	R 1 162,00
86FC032	Focus Dynamic PRO- HD 1.6	2019/01/01	R 1 967,00
86FC033	Focus Dynamic PRO- HD 1.67	2019/01/01	R 3 347,00
86FC034	Focus Dynamic PRO- HD Acclimates	2019/01/01	R 1 277,00
86FC124	Focus Dynamic PRO- HD Transitions	2019/01/01	R 2 082,00
86FC035	Focus Dynamic PRO- HD Transitions 1.6	2019/01/01	R 3 577,00
86FC036	Focus Dynamic PRO- HD Transitions 1.67	2019/01/01	R 4 267,00
86FC134	Focus Dynamic PRO- HD Transitions XTRAactive	2019/01/01	R 2 082,00
86FC065	Focus Dynamic PRO- HD Transitions XTRAactive 1.6	2019/01/01	R 3 577,00
86FC066	Focus Dynamic PRO- HD Transitions XTRAactive 1.67	2019/01/01	R 4 267,00
86FC037	Focus Dynamic PRO- HD Polarized	2019/01/01	R 1 737,00
86FC008	Focus Dynamic PRO- HD Polarized 1.6	2019/01/01	R 3 232,00
86FC009	Focus Dynamic PRO- HD Polarized 1.67	2019/01/01	R 4 382,00
86FC05A	Focus Dynamic PRO- HD Infinite Gray	2019/01/01	R 2 312,00
86FC01A	Focus Dynamic PRO- HD Drivewear	2019/01/01	R 2 312,00
86FC041	Focus Dynamic Life- HD	2019/01/01	R 1 277,00
86FC141	Focus Dynamic Life- HD Blue Block	2019/01/01	R 1 737,00

OPTOMETRY TARIFFS FULL LISTING CONTINUED

OPTOMETRY TARIFFS WITH EFFECT FROM 1 January 2019

Code	Description	Effective date	2019 Values
86FC022	Focus Dynamic Life- HD 1.6	2019/01/01	R 2 197,00
86FC023	Focus Dynamic Life- HD 1.67	2019/01/01	R 3 577,00
86FC144	Focus Dynamic Life- HD Acclimates	2019/01/01	R 1 737,00
86FC024	Focus Dynamic Life- HD Transitions	2019/01/01	R 2 427,00
86FC025	Focus Dynamic Life- HD Transitions 1.6	2019/01/01	R 3 807,00
86FC026	Focus Dynamic Life- HD Transitions 1.67	2019/01/01	R 4 382,00
86FC074	Focus Dynamic Life- HD Transitions XTRAactive	2019/01/01	R 2 427,00
86FC045	Focus Dynamic Life- HD Transitions XTRAactive 1.6	2019/01/01	R 3 807,00
86FC046	Focus Dynamic Life- HD Transitions XTRAactive 1.67	2019/01/01	R 4 382,00
86FC027	Focus Dynamic Life- HD Polarized	2019/01/01	R 2 197,00
86FC018	Focus Dynamic Life- HD Polarized 1.6	2019/01/01	R 3 577,00
86FC019	Focus Dynamic Life- HD Polarized 1.67	2019/01/01	R 4 727,00
86FC06A	Focus Dynamic Life- HD Infinite Gray	2019/01/01	R 2 887,00
86FC02A	Focus Dynamic Life- HD Drivewear	2019/01/01	R 2 887,00
86FC01B	Focus Dynamic Life- HD Drivewear 1.6	2019/01/01	R 4 382,00
86FC151	Focus Dynamic Life Sport- HD	2019/01/01	R 1 507,00
86FC062	Focus Dynamic Life Sport- HD 1.6	2019/01/01	R 2 427,00
86FC043	Focus Dynamic Life Sport- HD 1.67	2019/01/01	R 3 807,00
86FC161	Focus Dynamic Life Sport- HD Transitions 1.5	2019/01/01	R 2 887,00
86FC072	Focus Dynamic Life Sport- HD Transitions 1.6	2019/01/01	R 3 347,00
86FC082	Focus Dynamic Life Sport- HD Transitions 1.67	2019/01/01	R 4 612,00

OPTOMETRY TARIFFS FULL LISTING CONTINUED

OPTOMETRY TARIFFS WITH EFFECT FROM 1 January 2019

Code	Description	Effective date	2019 Values
86FC171	Focus Dynamic Life Sport- HD Polarised 1.5	2019/01/01	R 2 427,00
86FC038	Focus Dynamic Life Sport- HD Polarised 1.6	2019/01/01	R 3 347,00
86FC053	Focus Dynamic Life Sport- HD Polarised 1.67	2019/01/01	R 4 727,00
86FC111	Focus Dynamic S- HD	2019/01/01	R 1 737,00
86FC012	Focus Dynamic S- HD 1.6	2019/01/01	R 3 117,00
86FC014	Focus Dynamic S- HD Transitions	2019/01/01	R 3 117,00
86FC015	Focus Dynamic S- HD Transitions 1.6	2019/01/01	R 4 267,00
87FC03F	Focus Invisibles Plus	2019/01/01	R 920,00
87FC05F	Focus Invisibles Blue Block	2019/01/01	R 1 150,00
87FC01A	Focus Hard Coat	2019/01/01	R 161,00
87FC00A	Focus Emerald	2019/01/01	R 345,00
87FC00E	Focus Mirror Coating	2019/01/01	R 1 150,00
89FC00Z	Focus Dynamic 'Wrap' Bevel Fitting	2019/01/01	R 425,50
89FC01Z	Focus Dynamic 'Milled' Bevel Fitting	2019/01/01	R 805,00
88FC00Q	Focus Full Tint	2019/01/01	R 230,00
88FC01Q	Focus Gradient Tint	2019/01/01	R 345,00
81NK001	Nikon Lite SP 1.5 Orma	2019/01/01	R 0,00
81NK011	Nikon Lite AS 1.5 Orma	2019/01/01	R 0,00
81NK002	Nikon Lite3 AS 1.6 Ormix	2019/01/01	R 0,00
81NK003	Nikon Lite 4 AS 1.67 Stylis	2019/01/01	R 0,00
81NK023	Nikon Lite 5 AS 1.74 Lineis	2019/01/01	R 0,00

OPTOMETRY TARIFFS FULL LISTING CONTINUED

OPTOMETRY TARIFFS WITH EFFECT FROM 1 January 2019

Code	Description	Effective date	2019 Values
81NK042	Nikon Lite 3 DAS [Double Aspheric] 1.6 Ormix	2019/01/01	R 0,00
81NK033	Nikon Lite 4 DAS [Double Aspheric] 1.67 Stylis	2019/01/01	R 0,00
81NK043	Nikon Lite 5 DAS [Double Aspheric] 1.74 Lineis	2019/01/01	R 0,00
82NK051	SV SeeMax AP 1.50 Orma	2019/01/01	R 402,80
82NK012	SV SeeMax AP 1.60 Ormix	2019/01/01	R 1 766,70
82NK015	SV SeeMax AP 1.60 Ormix Transitions VII	2019/01/01	R 3 316,90
82NK023	SV SeeMax AP 1.67 Stylis	2019/01/01	R 3 222,60
82NK026	SV SeeMax AP 1.67 Stylis Transitions VII	2019/01/01	R 4 519,80
82NK033	SV SeeMax AP 1.74 Lineis	2019/01/01	R 4 253,00
82NK036	SV SeeMax AP 1.74 Lineis Transitions VII	2019/01/01	R 5 941,20
85NK071	Home & Office Neo 1.50 Orma	2019/01/01	R 276,50
85NK004	Home & Office Neo 1.50 Orma Transitions VII	2019/01/01	R 1 743,90
85NK032	Home & Office Neo 1.60 Ormix	2019/01/01	R 695,10
85NK005	Home & Office Neo 1.60 Ormix Transitions VII	2019/01/01	R 2 160,20
85NK053	Home & Office Neo 1.67 Stylis	2019/01/01	R 1 311,50
85NK006	Home & Office Neo 1.67 Stylis Transitions VII	2019/01/01	R 2 776,60
86NK121	Presio Balance 1.50 Orma	2019/01/01	R 918,20
86NK104	Presio Balance 1.50 Orma Transitions VII	2019/01/01	R 2 456,90
86NK007	Presio Balance 1.50 Orma Polarized	2019/01/01	R 2 456,90
86NK102	Presio Balance 1.60 Ormix	2019/01/01	R 1 396,60
86NK114	Presio Balance 1.60 Ormix Transitions VII	2019/01/01	R 2 935,30

OPTOMETRY TARIFFS FULL LISTING CONTINUED

OPTOMETRY TARIFFS WITH EFFECT FROM 1 January 2019

Code	Description	Effective date	2019 Values
86NK017	Presio Balance 1.60 Ormix Polarized	2019/01/01	R 2 935,30
86NK163	Presio Balance 1.67 Stylis	2019/01/01	R 2 019,90
86NK124	Presio Balance 1.67 Stylis Transitions VII	2019/01/01	R 3 560,90
86NK213	Presio Balance 1.74 Lineis	2019/01/01	R 2 829,50
86NK166	Presio Balance 1.74 Lineis Transitions VII	2019/01/01	R 4 370,50
86NK081	Presio Power 1.50 Orma	2019/01/01	R 2 286,70
86NK044	Presio Power 1.50 Orma Transitions VII	2019/01/01	R 3 825,40
86NK067	Presio Power 1.50 Orma Polarized	2019/01/01	R 3 825,40
86NK062	Presio Power 1.60 Ormix	2019/01/01	R 3 176,80
86NK065	Presio Power 1.60 Ormix Transitions VII	2019/01/01	R 4 715,50
86NK048	Presio Power 1.60 Ormix Polarized	2019/01/01	R 4 715,50
86NK083	Presio Power 1.67 Stylis	2019/01/01	R 4 333,70
86NK076	Presio Power 1.67 Stylis Transitions VII	2019/01/01	R 5 874,70
86NK143	Presio Power 1.74 Lineis	2019/01/01	R 5 837,90
86NK156	Presio Power 1.74 Lineis Transitions VII	2019/01/01	R 7 378,90
86NK161	Presio Master 1.50 Orma	2019/01/01	R 3 236,60
86NK174	Presio Master 1.50 Orma Transitions VII	2019/01/01	R 4 775,30
86NK077	Presio Master 1.50 Orma Polarized	2019/01/01	R 4 775,30
86NK152	Presio Master 1.60 Ormix	2019/01/01	R 4 411,90
86NK145	Presio Master 1.60 Ormix Transitions VII	2019/01/01	R 5 950,60
86NK058	Presio Master 1.60 Ormix Polarized	2019/01/01	R 5 950,60

OPTOMETRY TARIFFS FULL LISTING CONTINUED

OPTOMETRY TARIFFS WITH EFFECT FROM 1 January 2019

Code	Description	Effective date	2019 Values
86NK223	Presio Master 1.67 Stylis	2019/01/01	R 5 939,10
86NK176	Presio Master 1.67 Stylis Transitions VII	2019/01/01	R 7 477,80
86NK233	Presio Master 1.74 Lineis	2019/01/01	R 7 096,00
86NK186	Presio Master 1.74 Lineis Transitions VII	2019/01/01	R 9 465,00
87NK02A	Nikon HC	2019/01/01	R 0,00
87NK03A	Supra	2019/01/01	R 278,30
87NK00D	Nikon ECC	2019/01/01	R 0,00
87NK07F	Crizal Easy UV	2019/01/01	R 0,00
87NK03F	Nikon SeeCoat Plus UV	2019/01/01	R 1 154,60
87NK08F	Crizal Forte UV	2019/01/01	R 0,00
87NK04F	Nikon SeeCoat Blue UV	2019/01/01	R 1 380,00
87NK09F	Crizal Prevencia	2019/01/01	R 0,00
87NK05F	Crizal drive	2019/01/01	R 1 380,00
88NK00R	E-MIRROR UV TINTS	2019/01/01	R 1 377,70
88NK00C	ESSICOLOR TINTS	2019/01/01	R 202,40
71EL002	eLab 1.50 White UV UC Stock	2019/01/01	R 417,20
71EL012	eLab 1.50 White UV MC Stock	2019/01/01	R 876,70
71EL005	eLab 1.50 PGX / PBX UC Stock	2019/01/01	R 539,00
71EL015	eLab 1.50 PGX / PBX MC Stock	2019/01/01	R 1 003,00
72EL002	eLab 1.50 White UV UC Surfaced	2019/01/01	R 452,60
72EL005	eLab 1.50 PGX / PBX Surfaced	2019/01/01	R 731,20

OPTOMETRY TARIFFS FULL LISTING CONTINUED

OPTOMETRY TARIFFS WITH EFFECT FROM 1 January 2019

Code	Description	Effective date	2019 Values
72EL008	eLab 1.50 Polarized Glass UC Gr/Br Surfaced	2019/01/01	R 2 963,00
74EL002	eLab Flat-top 28 Seg White UV UC	2019/01/01	R 777,90
74EL005	eLab Flat-top 28 Seg PGX/PBX UC	2019/01/01	R 1 181,00
74EL035	eLab G Flat Top 28 Seg PGX UC	2019/01/01	R 787,40
76EL002	eLab Altitude L/S White UC	2019/01/01	R 877,40
76EL035	eLab Altitude L/S PGX 1.52 UC	2019/01/01	R 1 821,80
76EL012	eLab S L White UC	2019/01/01	R 1 778,80
76EL045	eLab S L PGX UC	2019/01/01	R 2 196,20
76EL022	eLab MF L/S White UC	2019/01/01	R 169,60
76EL055	eLab MF L/S PGX UC	2019/01/01	R 451,80
77EL00B	eLab Mineral Multi AR Coating (MC)	2019/01/01	R 448,00
81EL001	eLab G 1.50 UC Stock	2019/01/01	R 319,80
81EL101	eLab G 1.50 UC High Cyl Stock	2019/01/01	R 721,70
81EL011	eLab G 1.50 HC Stock	2019/01/01	R 407,40
81EL021	eLab G 1.50 HMC Stock	2019/01/01	R 508,10
81EL111	eLab G 1.50 HMC High Cyl Stock	2019/01/01	R 815,80
81EL121	eLab G 1.50 HC Stock (Tintable)	2019/01/01	R 415,10
81EL131	eLab G 1.50 HC High Cyl Stock (Tintable)	2019/01/01	R 479,80
81EL017	eLab G 1.50 Polarized Gradient Plano with back surface HMC Stock	2019/01/01	R 1 342,00
81EL002	eLab G 1.56 HMC Stock	2019/01/01	R 563,80
81EL112	eLab G 1.56 HMC High Cyl Stock	2019/01/01	R 896,00

OPTOMETRY TARIFFS FULL LISTING CONTINUED

OPTOMETRY TARIFFS WITH EFFECT FROM 1 January 2019

Code	Description	Effective date	2019 Values
81EL055	eLab G 1.56 Photochromic HC Stock	2019/01/01	R 773,40
81EL065	eLab G 1.56 Photochromic HC High Cyl Stock	2019/01/01	R 1 197,70
81EL035	eLab G 1.56 Photochromic HMC Stock	2019/01/01	R 810,70
81EL045	eLab G 1.56 Photochromic HMC High Cyl Stock	2019/01/01	R 1 066,20
81EL012	eLab G 1.60 SHMC Stock	2019/01/01	R 868,80
81EL102	eLab G 1.60 HMC High Cyl Stock	2019/01/01	R 963,30
81EL003	eLab G 1.67 HMC Aspheric Stock	2019/01/01	R 1 173,30
81EL033	eLab G 1.67 HMC Aspheric High Cyl Stock	2019/01/01	R 1 773,70
81EL043	eLab G 1.74 SHMC Aspheric High Cyl Stock	2019/01/01	R 3 048,90
81EL00Q	eLab Pre-tinted Stock (Grey D/Brown D/G-15)	2019/01/01	R 545,20
81EL01Q	eLab Nupolar 1.50 UC Plano Stock (Grey/Brown/G15)	2019/01/01	R 1 846,90
81EL041	eLab 1.50 Thin Hard Stock (Tintable)	2019/01/01	R 704,50
81EL051	eLab 1.50 ARC Stock	2019/01/01	R 804,60
81EL061	eLab 1.50 ARC Premium Stock	2019/01/01	R 1 024,60
81EL071	eLab 1.50 ARC Premium Plus Stock	2019/01/01	R 1 400,30
81EL081	eLab 1.50 ARC Premium Plus BC Stock	2019/01/01	R 1 532,90
81EL091	eLab 1.50 ARC Premium Plus UV Control Stock	2019/01/01	R 1 532,90
81EL004	eLab 1.50 Acclimates HC Stock	2019/01/01	R 1 016,40
81EL014	eLab 1.50 Acclimates ARC Stock	2019/01/01	R 1 632,40
81EL024	eLab 1.50 Transitions/Xactive HC Grey Stock	2019/01/01	R 1 576,00
81EL034	eLab 1.50 Transitions S7 ARC Stock	2019/01/01	R 2 201,10

OPTOMETRY TARIFFS FULL LISTING CONTINUED

OPTOMETRY TARIFFS WITH EFFECT FROM 1 January 2019

Code	Description	Effective date	2019 Values
81EL044	eLab 1.50 Transitions S7 ARC Premium Plus Grey Stock	2019/01/01	R 2 537,10
81EL022	eLab 1.53 HC Stock	2019/01/01	R 945,60
81EL032	eLab 1.53 ARC Stock	2019/01/01	R 1 598,10
81EL042	eLab 1.53 ARC Premium Stock	2019/01/01	R 1 813,90
81EL052	eLab 1.53 ARC Premium Plus Stock	2019/01/01	R 1 949,70
81EL005	eLab 1.53 Transitions HC Stock	2019/01/01	R 3 180,00
81EL02Q	eLab Drivewear 1.53 Plano ARC Stock	2019/01/01	R 2 942,00
81EL062	eLab 1.60 ARC Premium Stock	2019/01/01	R 2 006,50
81EL072	eLab 1.60 ARC Premium Plus Stock	2019/01/01	R 2 192,80
81EL053	eLab 1.61 Aspheric UV420 Blue Block SHMC	2019/01/01	R 2 347,30
81EL063	eLab 1.61 Aspheric UV420 Blue Block SHMC High Cyl Stock	2019/01/01	R 3 464,20
81EL082	eLab 1.60 ARC Premium Plus BC Stock	2019/01/01	R 2 629,30
81EL092	eLab 1.60 ARC Premium Plus UV Control Stock	2019/01/01	R 2 629,30
81EL015	eLab 1.60 Transitions S7 ARC Stock	2019/01/01	R 3 018,20
81EL025	eLab 1.60 Transitions S7 ARC Premium Plus Stock	2019/01/01	R 3 025,10
81EL013	eLab 1.67 ARC Premium Stock	2019/01/01	R 2 434,70
81EL023	eLab 1.67 ARC Premium Plus Stock	2019/01/01	R 2 707,30
82EL027	eLab G 1.50 Polarized Gradient Surfaced (Gr/Br/G-15) UC	2019/01/01	R 1 321,00
82EL021	eLab 1.50 UC Surfaced	2019/01/01	R 359,00
82EL031	eLab 1.50 Aspheric UC Surfaced	2019/01/01	R 461,30
82EL00Q	eLab Nupolar 1.50 Surfaced (Grey/Brown/G15) Uncoated	2019/01/01	R 1 811,40

OPTOMETRY TARIFFS FULL LISTING CONTINUED

OPTOMETRY TARIFFS WITH EFFECT FROM 1 January 2019

Code	Description	Effective date	2019 Values
82EL01Q	eLab Nupolar Infinite 1.50 Surfaced (Grey) Uncoated	2019/01/01	R 2 292,40
82EL00A	eLab Drivewear 1.50 Surfaced Uncoated	2019/01/01	R 3 992,10
82EL024	eLab 1.50 Photochromic Surfaced Uncoated	2019/01/01	R 1 107,70
82EL004	eLab 1.50 Acclimates UC Surfaced	2019/01/01	R 1 355,60
82EL014	eLab 1.50 Transitions/Xactive UC Surfaced	2019/01/01	R 1 914,50
82EL041	eLab 1.50 Lenticular B-Concave UC Surfaced	2019/01/01	R 859,00
82EL01A	eLab G 1.50 Polarized Photochromic Gr/Br UC Surfaced	2019/01/01	R 2 526,80
82EL002	eLab 1.53 UC Surfaced	2019/01/01	R 1 423,90
82EL005	eLab 1.53 Transitions S7 UC Surfaced	2019/01/01	R 3 672,40
82EL022	eLab 1.56 Aspheric Surfaced UC	2019/01/01	R 838,40
82EL025	eLab 1.56 Photochromic Surfaced Uncoated	2019/01/01	R 1 180,30
82EL008	eLab Nupolar Gradient Tint 1.59 Surfaced (Gr/Br) UC	2019/01/01	R 2 504,00
82EL00B	eLab Nupolar Infinite 1.59 Surfaced (Grey) UC	2019/01/01	R 2 504,00
82EL012	eLab 1.60 UC Surfaced	2019/01/01	R 1 929,70
82EL035	eLab 1.60 Photochromic Gr UC Surfaced	2019/01/01	R 2 881,80
82EL015	eLab 1.60 Transitions S7 UC Surfaced	2019/01/01	R 3 423,80
82EL003	eLab 1.67 UC Surfaced	2019/01/01	R 2 916,50
82EL016	eLab 1.67 Photochromic Gr UC Surfaced	2019/01/01	R 4 263,30
82EL006	eLab 1.67 Transitions S7 UC Surfaced	2019/01/01	R 4 639,40
82EL013	eLab 1.74 UC Surfaced	2019/01/01	R 3 083,70
82EL026	eLab 1.74 Transitions S7 UC Surfaced	2019/01/01	R 5 549,70

OPTOMETRY TARIFFS FULL LISTING CONTINUED

OPTOMETRY TARIFFS WITH EFFECT FROM 1 January 2019

Code	Description	Effective date	2019 Values
84EL021	eLab Flat Top 28 UC	2019/01/01	R 527,40
84EL004	eLab Flat Top 28 Acclimates UC	2019/01/01	R 1 897,80
84EL014	eLab Flat Top 28 Transitions/Xactive UC	2019/01/01	R 2 460,80
84EL007	eLab Flat Top 28 Nupolar UC (Grey/Brown)	2019/01/01	R 2 497,90
84EL031	eLab Blended Lenticular Bifocal UC	2019/01/01	R 987,50
84EL041	eLab Curve Top 28 UC	2019/01/01	R 466,60
84EL002	eLab Flat Top 28 1.53 UC	2019/01/01	R 1 922,00
84EL005	eLab Flat Top 28 1.53 Transitions UC	2019/01/01	R 5 646,20
84EL015	eLab Flat Top 28 1.56 Photochromic UC	2019/01/01	R 966,70
84EL022	eLab Flat Top 28 1.60 MR-8 UC	2019/01/01	R 1 528,90
84EL011	eLab Flat Top 35 UC	2019/01/01	R 1 240,10
84EL024	eLab Flat Top 35 Transitions S7 UC	2019/01/01	R 3 602,70
85EL001	eLab Office AP 1.50 UC	2019/01/01	R 590,40
85EL011	eLab Office LB 1.50 UC	2019/01/01	R 426,80
85EL021	eLab Office T 1.50 UC	2019/01/01	R 1 012,40
85EL031	eLab Office AP FF 1.50 UC	2019/01/01	R 1 062,30
85EL041	eLab Office LB FF 1.50 UC	2019/01/01	R 1 293,60
85EL051	eLab Office T FF 1.50 UC	2019/01/01	R 1 925,90
86EL001	eLab DS L/S 1.50 UC	2019/01/01	R 1 042,90
86EL004	eLab DS L/S 1.50 Photochromic UC	2019/01/01	R 3 241,00
86EL124	eLab DS L/S 1.50 Acclimates UC	2019/01/01	R 3 401,30

OPTOMETRY TARIFFS FULL LISTING CONTINUED

OPTOMETRY TARIFFS WITH EFFECT FROM 1 January 2019

Code	Description	Effective date	2019 Values
86EL014	eLab DS L/S 1.50 Transitions S7 UC	2019/01/01	R 3 561,50
86EL002	eLab DS L/S 1.53 UC	2019/01/01	R 1 908,80
86EL005	eLab DS L/S 1.53 Transitions UC	2019/01/01	R 3 901,90
86EL012	eLab DS L/S 1.60 UC	2019/01/01	R 1 657,50
86EL115	eLab DS L/S 1.60 Transitions UC	2019/01/01	R 3 481,00
86EL003	eLab DS L/S 1.67 UC	2019/01/01	R 4 131,40
86EL006	eLab DS L/S 1.67 Photochromic UC	2019/01/01	R 5 958,00
86EL011	eLab HD L/S 1.50 UC	2019/01/01	R 1 884,60
86EL024	eLab HD L/S 1.50 Photochromic UC	2019/01/01	R 3 848,30
86EL034	eLab HD L/S 1.50 Transitions S7 UC	2019/01/01	R 4 287,10
86EL022	eLab HD L/S 1.53 UC	2019/01/01	R 3 555,10
86EL035	eLab HD L/S 1.53 Transitions UC	2019/01/01	R 5 373,30
86EL032	eLab HD L/S 1.60 UC	2019/01/01	R 2 688,00
86EL055	eLab HD L/S 1.60 Transitions S7 UC	2019/01/01	R 5 728,40
86EL013	eLab HD L/S 1.67 UC	2019/01/01	R 5 126,00
86EL016	eLab HD L/S 1.67 Photochromic UC	2019/01/01	R 6 023,50
86EL021	eLab Altitude L/S 1.50 UC	2019/01/01	R 891,80
86EL044	eLab Altitude L/S 1.50 Transitions S7 UC	2019/01/01	R 2 364,30
86EL054	eLab Altitude L/S 1.50 Acclimates UC	2019/01/01	R 2 054,30
86EL031	eLab Altitude L/S FF 1.50 UC	2019/01/01	R 1 166,50
86EL064	eLab Altitude L/S FF 1.50 Transitions S7 UC	2019/01/01	R 2 611,00

OPTOMETRY TARIFFS FULL LISTING CONTINUED

OPTOMETRY TARIFFS WITH EFFECT FROM 1 January 2019

Code	Description	Effective date	2019 Values
86EL042	eLab Altitude L/S FF 1.53 UC	2019/01/01	R 2 394,70
86EL041	eLab S L/S 1.50 UC	2019/01/01	R 1 641,00
86EL074	eLab S L/S 1.50 Transitions S7 UC	2019/01/01	R 3 414,90
86EL084	eLab S L/S 1.50 SunT UC	2019/01/01	R 2 130,00
86EL052	eLab S L/S 1.53 UC	2019/01/01	R 3 218,30
86EL065	eLab S L/S 1.53 Transitions S7 UC	2019/01/01	R 5 260,50
86EL075	eLab S L/S 1.53 SunT UC	2019/01/01	R 4 239,40
86EL051	eLab S L/S FF 1.50 UC	2019/01/01	R 2 191,10
86EL094	eLab S L/S FF 1.50 Transitions S7 UC	2019/01/01	R 4 112,50
86EL104	eLab S L/S FF 1.50 SunT UC	2019/01/01	R 3 714,60
86EL062	eLab S L/S FF 1.53 UC	2019/01/01	R 3 550,50
86EL082	eLab S L/S FF 1.53 SunT UC	2019/01/01	R 4 739,50
86EL085	eLab S L/S FF 1.53 Transitions S7 UC	2019/01/01	R 5 482,80
86EL061	eLab Image 1.50 UC	2019/01/01	R 934,50
86EL114	eLab Image 1.50 Transitions/Xactive UC	2019/01/01	R 3 528,00
86EL00A	eLab Image 1.50 Drivewear UC	2019/01/01	R 5 946,50
86EL007	eLab Image 1.50 NuPolar UC	2019/01/01	R 2 803,60
86EL072	eLab Image 1.53 UC	2019/01/01	R 2 125,60
86EL095	eLab Image 1.53 Transitions UC	2019/01/01	R 5 394,50
86EL081	eLab Generic MF 1.5 UC	2019/01/01	R 308,90
86EL105	eLab Generic MF 1.56 Photochromic UC	2019/01/01	R 1 539,10

OPTOMETRY TARIFFS FULL LISTING CONTINUED

OPTOMETRY TARIFFS WITH EFFECT FROM 1 January 2019

Code	Description	Effective date	2019 Values
87EL00A	eLab Hard Coat (HC)	2019/01/01	R 252,70
87EL00D	eLab ARC	2019/01/01	R 886,20
87EL01D	eLab ARC Premium	2019/01/01	R 1 004,10
87EL02D	eLab ARC Premium Plus	2019/01/01	R 1 753,00
87EL03D	eLab ARC Premium Plus BC	2019/01/01	R 2 063,60
87EL00F	eLab ARC Premium Plus UV Control	2019/01/01	R 2 063,60
87EL04D	eLab Back surface ARC	2019/01/01	R 625,20
87EL01A	eLab Back Surface HC	2019/01/01	R 246,30
88EL00P	eLab Full Tint <35%	2019/01/01	R 123,10
88EL00Q	eLab Full Tint >35%	2019/01/01	R 123,10
88EL01P	eLab Gradient Tint <35%	2019/01/01	R 189,50
88EL01Q	eLab Gradient Tint >35%	2019/01/01	R 189,50
88EL02P	eLab Gradient Match Tint <35%	2019/01/01	R 147,80
88EL02Q	eLab Gradient Match Tint >35%	2019/01/01	R 147,80
88EL03P	eLab Full Match Tint <35%	2019/01/01	R 227,30
88EL03Q	eLab Full Match Tint >35%	2019/01/01	R 227,30
88EL00R	eLab Mirror Silver / Gold / Blue (in combination with solid tint)	2019/01/01	R 1 265,50
83EL001	eLab 1.50 Easy i A & B Clear Surfaced UC	2019/01/01	R 967,40
83EL002	eLab 1.60 Easy i A & B Clear Surfaced UC	2019/01/01	R 3 299,50
83EL012	eLab G 1.56 Anti-Fatigue 0.65D Surfaced UC	2019/01/01	R 558,80
86EL091	eLab FreeForm Superior L/S 1.50 Clear UC	2019/01/01	R 1 042,90

OPTOMETRY TARIFFS FULL LISTING CONTINUED

OPTOMETRY TARIFFS WITH EFFECT FROM 1 January 2019

Code	Description	Effective date	2019 Values
86EL134	eLab FreeForm Superior L/S 1.50 Photochromic UC	2019/01/01	R 3 241,00
86EL144	eLab FreeForm Superior L/S 1.50 Transitions S7 UC	2019/01/01	R 3 561,50
86EL017	eLab FreeForm Superior L/S 1.50 Polarized UC	2019/01/01	R 2 526,10
86EL102	eLab FreeForm Superior L/S 1.53 Clear UC	2019/01/01	R 1 908,80
86EL125	eLab FreeForm Superior L/S 1.53 Transitions S7 UC	2019/01/01	R 3 901,90
86EL008	eLab FreeForm Superior L/S 1.53 Polarized UC	2019/01/01	R 2 224,60
86EL135	eLab FreeForm Superior L/S 1.56 Photochromic UC	2019/01/01	R 3 252,20
86EL112	eLab FreeForm Superior L/S 1.60 UC	2019/01/01	R 1 657,50
86EL495	eLab FreeForm Superior L/S 1.60 Photochromic UC	2019/01/01	R 3 042,10
86EL145	eLab FreeForm Superior L/S 1.60 Transitions S7 UC	2019/01/01	R 3 481,00
82EL061	eLab FreeForm 1.50 Clear UC	2019/01/01	R 439,90
82EL034	eLab FreeForm 1.50 Photochromic UC	2019/01/01	R 1 263,60
82EL044	eLab FreeForm 1.50 Transitions S7 UC	2019/01/01	R 2 150,90
82EL037	eLab FreeForm 1.50 Polarized UC	2019/01/01	R 2 037,60
82EL02A	eLab FreeForm 1.50 Drivewear UC	2019/01/01	R 4 436,40
82EL052	eLab FreeForm 1.53 Clear UC	2019/01/01	R 1 611,40
82EL065	eLab FreeForm 1.53 Transitions S7 UC	2019/01/01	R 4 084,70
82EL018	eLab FreeForm 1.53 Polarized UC	2019/01/01	R 3 858,00
82EL01B	eLab FreeForm 1.53 Drivewear UC	2019/01/01	R 7 304,70
82EL075	eLab FreeForm 1.56 Photochromic UC	2019/01/01	R 1 343,40
82EL062	eLab FreeForm 1.60 Clear UC	2019/01/01	R 2 167,80

OPTOMETRY TARIFFS FULL LISTING CONTINUED

OPTOMETRY TARIFFS WITH EFFECT FROM 1 January 2019

Code	Description	Effective date	2019 Values
82EL125	eLab FreeForm 1.60 Photochromic UC	2019/01/01	R 3 215,10
82EL135	eLab FreeForm 1.60 Transitions S7 UC	2019/01/01	R 3 811,20
82EL028	eLab FreeForm 1.60 Polarized UC	2019/01/01	R 3 598,10
82EL023	eLab FreeForm 1.67 Clear UC	2019/01/01	R 3 253,20
82EL036	eLab FreeForm 1.67 Photochromic UC	2019/01/01	R 4 734,60
82EL046	eLab FreeForm 1.67 Transitions S7 UC	2019/01/01	R 5 148,40
82EL009	eLab FreeForm 1.67 Polarized UC	2019/01/01	R 4 868,40
82EL033	eLab FreeForm 1.74 Clear UC	2019/01/01	R 3 437,10
82EL056	eLab FreeForm 1.74 Transitions S7 UC	2019/01/01	R 6 149,70
82EL091	eLab FreeForm Sport 1.50 Clear UC	2019/01/01	R 484,50
82EL054	eLab FreeForm Sport 1.50 Photochromic UC	2019/01/01	R 1 349,30
82EL064	eLab FreeForm Sport 1.50 Transitions S7 UC	2019/01/01	R 2 281,00
82EL047	eLab FreeForm Sport 1.50 Polarized UC	2019/01/01	R 2 162,00
82EL03A	eLab FreeForm Sport 1.50 Drivewear UC	2019/01/01	R 4 680,70
82EL132	eLab FreeForm Sport 1.53 Clear UC	2019/01/01	R 1 714,50
82EL145	eLab FreeForm Sport 1.53 Transitions S7 UC	2019/01/01	R 4 311,50
82EL038	eLab FreeForm Sport 1.53 Polarized UC	2019/01/01	R 4 073,40
82EL02B	eLab FreeForm Sport 1.53 Drivewear UC	2019/01/01	R 7 692,50
82EL155	eLab FreeForm Sport 1.56 Photochromic UC	2019/01/01	R 1 433,10
82EL142	eLab FreeForm Sport 1.60 Clear UC	2019/01/01	R 2 298,70
82EL165	eLab FreeForm Sport 1.60 Photochromic UC	2019/01/01	R 3 398,30

OPTOMETRY TARIFFS FULL LISTING CONTINUED

OPTOMETRY TARIFFS WITH EFFECT FROM 1 January 2019

Code	Description	Effective date	2019 Values
82EL175	eLab FreeForm Sport 1.60 Transitions S7 UC	2019/01/01	R 4 024,30
82EL048	eLab FreeForm Sport 1.60 Polarized UC	2019/01/01	R 3 800,50
82EL043	eLab FreeForm Sport 1.67 Clear UC	2019/01/01	R 3 438,40
82EL066	eLab FreeForm Sport 1.67 Photochromic UC	2019/01/01	R 4 993,90
82EL076	eLab FreeForm Sport 1.67 Transitions S7 UC	2019/01/01	R 5 428,30
82EL019	eLab FreeForm Sport 1.67 Polarized UC	2019/01/01	R 5 134,40
82EL053	eLab FreeForm Sport 1.74 Clear UC	2019/01/01	R 3 631,50
82EL086	eLab FreeForm Sport 1.74 Transitions S7 UC	2019/01/01	R 6 479,70
86EL018	eLab FreeForm Superior L/S 1.60 Polarized UC	2019/01/01	R 3 108,80
86EL023	eLab FreeForm Superior L/S 1.67 Clear UC	2019/01/01	R 4 131,40
86EL026	eLab FreeForm Superior L/S 1.67 Photochromic UC	2019/01/01	R 5 958,00
86EL009	eLab FreeForm Superior L/S 1.67 Polarized UC	2019/01/01	R 5 958,00
86EL033	eLab FreeForm Superior L/S 1.74 Clear UC	2019/01/01	R 5 469,00
86EL036	eLab FreeForm Superior L/S 1.74 Photochromic UC	2019/01/01	R 8 657,50
86EL101	eLab FreeForm Excellence L/S 1.50 Clear UC	2019/01/01	R 1 745,00
86EL154	eLab FreeForm Excellence L/S 1.50 Photochromic UC	2019/01/01	R 3 610,50
86EL164	eLab FreeForm Excellence L/S 1.50 Transitions S7 UC	2019/01/01	R 4 027,40
86EL027	eLab FreeForm Excellence L/S 1.50 Polarized UC	2019/01/01	R 4 027,40
86EL122	eLab FreeForm Excellence L/S 1.53 Clear UC	2019/01/01	R 3 332,00
86EL155	eLab FreeForm Excellence L/S 1.53 Transitions S7 UC	2019/01/01	R 5 059,30
86EL028	eLab FreeForm Excellence L/S 1.53 Polarized UC	2019/01/01	R 5 059,30

OPTOMETRY TARIFFS FULL LISTING CONTINUED

OPTOMETRY TARIFFS WITH EFFECT FROM 1 January 2019

Code	Description	Effective date	2019 Values
86EL165	eLab FreeForm Excellence L/S 1.56 Photochromic UC	2019/01/01	R 2 706,80
86EL132	eLab FreeForm Excellence L/S 1.60 Clear UC	2019/01/01	R 2 508,20
86EL505	eLab FreeForm Excellence L/S 1.60 Photochromic UC	2019/01/01	R 4 876,00
86EL175	eLab FreeForm Excellence L/S 1.60 Transitions S7 UC	2019/01/01	R 5 396,60
86EL038	eLab FreeForm Excellence L/S 1.60 Polarized UC	2019/01/01	R 5 396,60
86EL043	eLab FreeForm Excellence L/S 1.67 Clear UC	2019/01/01	R 4 824,30
86EL046	eLab FreeForm Excellence L/S 1.67 Photochromic UC	2019/01/01	R 5 676,90
86EL019	eLab FreeForm Excellence L/S 1.67 Polarized UC	2019/01/01	R 5 676,90
86EL053	eLab FreeForm Excellence L/S 1.74 Clear UC	2019/01/01	R 6 429,40
86EL056	eLab FreeForm Excellence L/S 1.74 Photochromic UC	2019/01/01	R 10 098,10
86EL111	eLab FreeForm Perfection L/S 1.50 Clear UC	2019/01/01	R 2 163,90
86EL174	eLab FreeForm Perfection L/S 1.50 Photochromic UC	2019/01/01	R 4 323,90
85EL081	eLab FreeForm Office I 1.50 Clear UC	2019/01/01	R 865,30
86EL184	eLab FreeForm Perfection L/S 1.50 Transitions S7 UC	2019/01/01	R 4 806,60
86EL037	eLab FreeForm Perfection L/S 1.50 Polarized UC	2019/01/01	R 4 806,60
86EL142	eLab FreeForm Perfection L/S 1.53 Clear UC	2019/01/01	R 4 001,50
86EL185	eLab FreeForm Perfection L/S 1.53 Transitions S7 UC	2019/01/01	R 6 001,50
86EL048	eLab FreeForm Perfection L/S 1.53 Polarized UC	2019/01/01	R 6 001,50
86EL195	eLab FreeForm Perfection L/S 1.56 Photochromic UC	2019/01/01	R 3 277,50
86EL152	eLab FreeForm Perfection L/S 1.60 Clear UC	2019/01/01	R 3 047,60
86EL515	eLab FreeForm Perfection L/S 1.60 Photochromic UC	2019/01/01	R 5 789,30

OPTOMETRY TARIFFS FULL LISTING CONTINUED

OPTOMETRY TARIFFS WITH EFFECT FROM 1 January 2019

Code	Description	Effective date	2019 Values
86EL205	eLab FreeForm Perfection L/S 1.60 Transitions S7 UC	2019/01/01	R 6 392,00
86EL058	eLab FreeForm Perfection L/S 1.60 Polarized UC	2019/01/01	R 6 392,00
86EL063	eLab FreeForm Perfection L/S 1.67 Clear UC	2019/01/01	R 5 729,40
86EL066	eLab FreeForm Perfection L/S 1.67 Photochromic UC	2019/01/01	R 6 716,60
86EL029	eLab FreeForm Perfection L/S 1.67 Polarized UC	2019/01/01	R 6 716,60
86EL073	eLab FreeForm Perfection L/S 1.74 Clear UC	2019/01/01	R 7 334,50
86EL076	eLab FreeForm Perfection L/S 1.74 Photochromic UC	2019/01/01	R 11 455,80
86EL121	eLab FreeForm Superior Sport L/S 1.50 Clear UC	2019/01/01	R 2 024,20
86EL194	eLab FreeForm Superior Sport L/S 1.50 Photochromic UC	2019/01/01	R 4 086,10
86EL204	eLab FreeForm Superior Sport L/S 1.50 Transitions S7 UC	2019/01/01	R 4 546,90
86EL047	eLab FreeForm Superior Sport L/S 1.50 Polarized UC	2019/01/01	R 4 546,90
86EL162	eLab FreeForm Superior Sport L/S 1.53 Clear UC	2019/01/01	R 3 778,30
86EL215	eLab FreeForm Superior Sport L/S 1.53 Transitions S7 UC	2019/01/01	R 5 687,40
86EL068	eLab FreeForm Superior Sport L/S 1.53 Polarized UC	2019/01/01	R 5 687,40
86EL225	eLab FreeForm Superior Sport L/S 1.56 Photochromic UC	2019/01/01	R 3 087,30
86EL172	eLab FreeForm Superior Sport L/S 1.60 Clear UC	2019/01/01	R 2 867,80
86EL525	eLab FreeForm Superior Sport L/S 1.60 Photochromic UC	2019/01/01	R 5 484,90
86EL235	eLab FreeForm Superior Sport L/S 1.60 Transitions S7 UC	2019/01/01	R 6 060,20
86EL078	eLab FreeForm Superior Sport L/S 1.60 Polarized UC	2019/01/01	R 6 060,20
86EL131	eLab FreeForm Alpha L/S 1.50 Clear UC	2019/01/01	R 945,30
86EL214	eLab FreeForm Alpha L/S 1.50 Photochromic UC	2019/01/01	R 3 033,50

OPTOMETRY TARIFFS FULL LISTING CONTINUED

OPTOMETRY TARIFFS WITH EFFECT FROM 1 January 2019

Code	Description	Effective date	2019 Values
86EL224	eLab FreeForm Alpha L/S 1.50 Transitions S7 UC	2019/01/01	R 3 338,10
86EL057	eLab FreeForm Alpha L/S 1.50 Polarized UC	2019/01/01	R 3 338,10
83EL021	eLab FreeForm Anti Fatigue 1.50 Clear UC	2019/01/01	R 1 180,10
86EL182	eLab FreeForm Alpha L/S 1.53 Clear UC	2019/01/01	R 1 768,00
86EL245	eLab FreeForm Alpha L/S 1.53 Transitions S7 UC	2019/01/01	R 3 661,40
86EL088	eLab FreeForm Alpha L/S 1.53 Polarized UC	2019/01/01	R 3 661,40
86EL255	eLab FreeForm Alpha L/S 1.56 Photochromic UC	2019/01/01	R 1 513,80
86EL192	eLab FreeForm Alpha L/S 1.60 Clear UC	2019/01/01	R 1 529,20
86EL535	eLab FreeForm Alpha L/S 1.60 Photochromic UC	2019/01/01	R 2 917,30
86EL265	eLab FreeForm Alpha L/S 1.60 Transitions S7 UC	2019/01/01	R 3 261,60
86EL098	eLab FreeForm Alpha L/S 1.60 Polarized UC	2019/01/01	R 3 261,60
86EL083	eLab FreeForm Alpha L/S 1.67 Clear UC	2019/01/01	R 3 879,40
86EL086	eLab FreeForm Alpha L/S 1.67 Photochromic UC	2019/01/01	R 5 614,70
86EL039	eLab FreeForm Alpha L/S 1.67 Polarized UC	2019/01/01	R 5 614,70
86EL141	eLab FreeForm Premium L/S 1.50 Clear UC	2019/01/01	R 1 605,40
86EL234	eLab FreeForm Premium L/S 1.50 Photochromic UC	2019/01/01	R 3 372,70
86EL244	eLab FreeForm Premium L/S 1.50 Transitions S7 UC	2019/01/01	R 3 767,60
86EL067	eLab FreeForm Premium L/S 1.50 Polarized UC	2019/01/01	R 3 767,60
86EL202	eLab FreeForm Premium L/S 1.53 Clear UC	2019/01/01	R 3 108,80
86EL275	eLab FreeForm Premium L/S 1.53 Transitions UC	2019/01/01	R 4 745,20
86EL108	eLab FreeForm Premium L/S 1.53 Polarized UC	2019/01/01	R 4 745,20

OPTOMETRY TARIFFS FULL LISTING CONTINUED

OPTOMETRY TARIFFS WITH EFFECT FROM 1 January 2019

Code	Description	Effective date	2019 Values
86EL285	eLab FreeForm Premium L/S 1.56 Photochromic UC	2019/01/01	R 2 516,50
86EL212	eLab FreeForm Premium L/S 1.60 Clear UC	2019/01/01	R 2 328,40
86EL545	eLab FreeForm Premium L/S 1.60 Photochromic UC	2019/01/01	R 4 571,60
86EL295	eLab FreeForm Premium L/S 1.60 Transitions UC	2019/01/01	R 5 064,80
85EL004	eLab FreeForm Office I 1.50 Photochromic UC	2019/01/01	R 2 863,70
86EL118	eLab FreeForm Premium L/S 1.60 Polarized UC	2019/01/01	R 5 064,80
86EL093	eLab FreeForm Premium L/S 1.67 Clear UC	2019/01/01	R 4 522,60
86EL096	eLab FreeForm Premium L/S 1.67 Photochromic UC	2019/01/01	R 5 330,30
86EL049	eLab FreeForm Premium L/S 1.67 Polarized UC	2019/01/01	R 5 330,30
81EL141	Rodenstock Perfalit 1.50 Solitaire Protect 2	2019/01/01	R 598,10
81EL151	Rodenstock Perfalit 1.50 Solitaire Protect Plus 2	2019/01/01	R 1 070,80
81EL161	Rodenstock Perfalit 1.50 Solitaire Protect Balance 2	2019/01/01	R 1 365,90
81EL075	Rodenstock Perfalit 1.54 ColorMatic IQ 2 Solitaire Protect Plus 2	2019/01/01	R 2 350,30
81EL132	Rodenstock Perfalit 1.60 Solitaire Protect Plus 2	2019/01/01	R 1 882,20
81EL142	Rodenstock Perfalit 1.60 Solitaire Protect Balance 2	2019/01/01	R 2 176,40
83EL004	eLab FreeForm Anti Fatigue Photochromic UC	2019/01/01	R 2 484,60
81EL085	Rodenstock Perfalit 1.60 ColorMatic IQ 2 Solitaire Protect Plus 2	2019/01/01	R 2 696,50
81EL073	Rodenstock Perfalit 1.67 Solitaire Protect Plus 2	2019/01/01	R 2 089,50
81EL171	Rodenstock Cosmolit 1.50 Solitaire Protect Plus 2	2019/01/01	R 1 291,20
81EL172	Rodenstock Cosmolit 1.60 Solitaire Protect Plus 2	2019/01/01	R 1 985,80
81EL093	Rodenstock Cosmolit 1.67 Solitaire Protect Plus 2	2019/01/01	R 2 377,10

OPTOMETRY TARIFFS FULL LISTING CONTINUED

OPTOMETRY TARIFFS WITH EFFECT FROM 1 January 2019

Code	Description	Effective date	2019 Values
81EL103	Rodenstock Cosmolit 1.74 Solitaire Protect Plus 2	2019/01/01	R 3 206,30
82EL051	Rodenstock Perfalit 1.50 UC	2019/01/01	R 489,70
82EL057	Rodenstock Perfalit 1.50 Polarized UC	2019/01/01	R 1 241,90
82EL02Q	Rodenstock Perfalit Road 2 1.50 UC	2019/01/01	R 569,20
82EL152	Rodenstock Perfalit 1.53 Trivex UC	2019/01/01	R 1 147,90
82EL045	Rodenstock Perfalit 1.54 ColorMatic IQ 2 UC	2019/01/01	R 1 705,70
82EL032	Rodenstock Perfalit 1.60 UC	2019/01/01	R 1 895,60
82EL042	Rodenstock Perfalit 1.60 PRO410 UC	2019/01/01	R 1 019,10
85EL042	eLab FreeForm Office I 1.60 Clear UC	2019/01/01	R 1 423,80
82EL055	Rodenstock Perfalit 1.60 ColorMatic IQ 2 UC	2019/01/01	R 3 126,20
82EL185	Rodenstock Perfalit 1.60 ColorMatic IQ Sun 2 UC	2019/01/01	R 3 483,90
82EL058	Rodenstock Perfalit 1.60 Polarized UC	2019/01/01	R 1 749,60
82EL03Q	Rodenstock Perfalit Road 2 1.60 UC	2019/01/01	R 926,60
83EL014	eLab FreeForm Anti Fatigue 1.50 Transitions S7 UC	2019/01/01	R 2 242,30
82EL063	Rodenstock Perfalit 1.67 UC	2019/01/01	R 2 294,50
82EL073	Rodenstock Perfalit 1.67 PRO410 UC	2019/01/01	R 2 569,00
82EL04Q	Rodenstock Perfalit 1.67 Road 2 UC	2019/01/01	R 2 321,90
82EL071	Rodenstock Cosmolit 1.50 UC	2019/01/01	R 812,20
82EL072	Rodenstock Cosmolit 1.60 UC	2019/01/01	R 2 545,70
82EL082	Rodenstock Cosmolit 1.60 PRO410 UC	2019/01/01	R 1 376,50
82EL085	Rodenstock Cosmolit 1.60 ColorMatic IQ 2 UC	2019/01/01	R 4 231,10

OPTOMETRY TARIFFS FULL LISTING CONTINUED

OPTOMETRY TARIFFS WITH EFFECT FROM 1 January 2019

Code	Description	Effective date	2019 Values
82EL083	Rodenstock Cosmolit 1.67 UC	2019/01/01	R 3 384,60
82EL093	Rodenstock Cosmolit 1.67 PRO410 UC	2019/01/01	R 3 768,10
82EL096	Rodenstock Cosmolit 1.67 ColorMatic IQ 2 UC	2019/01/01	R 4 535,10
82EL103	Rodenstock Cosmolit 1.74 UC	2019/01/01	R 5 302,20
82EL081	Rodenstock Multigressiv Mono 2 1.50 UC	2019/01/01	R 1 804,60
82EL067	Rodenstock Multigressiv Mono 2 1.50 Polarized UC	2019/01/01	R 3 157,70
82EL095	Rodenstock Multigressiv Mono 2 1.54 ColorMatic IQ 2 UC	2019/01/01	R 2 162,00
82EL092	Rodenstock Multigressiv Mono 2 1.60 UC	2019/01/01	R 2 099,70
82EL102	Rodenstock Multigressiv Mono 2 1.60 PRO410 UC	2019/01/01	R 2 321,00
83EL042	eLab FreeForm Anti Fatigue 1.60 Clear UC	2019/01/01	R 1 669,30
82EL105	Rodenstock Multigressiv Mono 2 1.60 ColorMatic IQ 2 UC	2019/01/01	R 3 437,80
82EL195	Rodenstock Multigressiv Mono 2 1.60 ColorMatic IQ Sun 2 UC	2019/01/01	R 3 826,70
82EL068	Rodenstock Multigressiv Mono 2 1.60 Polarized UC	2019/01/01	R 3 590,70
82EL05Q	Rodenstock Multigressiv Mono Road 2 1.50 UC	2019/01/01	R 1 817,60
85EL005	eLab FreeForm Office I 1.60 Photochromic UC	2019/01/01	R 3 882,00
82EL06Q	Rodenstock Multigressiv Mono Road 2 1.60 UC	2019/01/01	R 2 114,20
82EL113	Rodenstock Multigressiv Mono 2 1.67 UC	2019/01/01	R 2 584,30
82EL123	Rodenstock Multigressiv Mono 2 1.67 PRO410 UC	2019/01/01	R 2 887,80
82EL106	Rodenstock Multigressiv Mono 2 1.67 ColorMatic IQ 2 UC	2019/01/01	R 3 494,70
82EL08Q	Rodenstock Multigressiv Mono Road 2 1.67 UC	2019/01/01	R 2 614,60
82EL133	Rodenstock Multigressiv Mono 2 1.74 UC	2019/01/01	R 4 101,70

OPTOMETRY TARIFFS FULL LISTING CONTINUED

OPTOMETRY TARIFFS WITH EFFECT FROM 1 January 2019

Code	Description	Effective date	2019 Values
83EL025	eLab FreeForm Anti Fatigue 1.60 Photochromic UC	2019/01/01	R 3 365,20
83EL003	eLab FreeForm Anti Fatigue 1.67 Clear UC	2019/01/01	R 3 110,80
83EL006	eLab FreeForm Anti Fatigue 1.67 Photochromic UC	2019/01/01	R 5 959,80
83EL031	eLab FreeForm Active A / B 1.50 Clear UC	2019/01/01	R 1 109,20
83EL024	eLab FreeForm Active A / B 1.50 Photochromic UC	2019/01/01	R 2 357,00
83EL034	eLab FreeForm Active A / B 1.50 Transitions S7 UC	2019/01/01	R 4 883,80
83EL052	eLab FreeForm Active A / B 1.60 Clear UC	2019/01/01	R 1 733,10
83EL035	eLab FreeForm Active A / B 1.60 Photochromic UC	2019/01/01	R 3 480,10
83EL013	eLab FreeForm Active A / B 1.67 Clear UC	2019/01/01	R 3 218,00
83EL016	eLab FreeForm Active A / B 1.67 Photochromic UC	2019/01/01	R 4 685,40
83EL041	eLab FreeForm Wellness 1.50 Clear UC	2019/01/01	R 0,00
83EL044	eLab FreeForm Wellness 1.50 Photochromic UC	2019/01/01	R 0,00
83EL054	eLab FreeForm Wellness 1.50 Transitions S7 UC	2019/01/01	R 0,00
83EL062	eLab FreeForm Wellness 1.60 Clear UC	2019/01/01	R 0,00
83EL045	eLab FreeForm Wellness 1.60 Photochromic UC	2019/01/01	R 0,00
83EL023	eLab FreeForm Wellness 1.67 Clear UC	2019/01/01	R 0,00
83EL026	eLab FreeForm Wellness 1.67 Photochromic UC	2019/01/01	R 0,00
83EL051	eLab FreeForm Wellness Plus 1.50 Clear UC	2019/01/01	R 0,00
83EL064	eLab FreeForm Wellness Plus 1.50 Photochromic UC	2019/01/01	R 0,00
83EL074	eLab FreeForm Wellness Plus 1.50 Transitions S7 UC	2019/01/01	R 0,00
83EL072	eLab FreeForm Wellness Plus 1.60 Clear UC	2019/01/01	R 0,00

OPTOMETRY TARIFFS FULL LISTING CONTINUED

OPTOMETRY TARIFFS WITH EFFECT FROM 1 January 2019

Code	Description	Effective date	2019 Values
83EL055	eLab FreeForm Wellness Plus 1.60 Photochromic UC	2019/01/01	R 0,00
83EL033	eLab FreeForm Wellness Plus 1.67 Clear UC	2019/01/01	R 0,00
83EL036	eLab FreeForm Wellness Plus 1.67 Photochromic UC	2019/01/01	R 0,00
83EL011	Rodenstock Perfalit Mono Plus 2 1.50 UC	2019/01/01	R 1 199,90
83EL01Q	Rodenstock Perfalit Mono Plus 1.50 Road 2 UC	2019/01/01	R 1 216,40
85EL091	eLab FreeForm Office T 1.50 UC	2019/01/01	R 1 925,90
83EL022	Rodenstock Perfalit Mono Plus 2 1.60 UC	2019/01/01	R 1 705,70
83EL032	Rodenstock Perfalit Mono Plus 2 1.60 PRO410 UC	2019/01/01	R 1 742,40
85EL014	eLab FreeForm Office T 1.50 Photochromic UC	2019/01/01	R 3 909,50
83EL00Q	Rodenstock Perfalit Mono Plus 2 1.60 ColorMatic IQ Sun 2 UC	2019/01/01	R 3 598,10
85EL052	eLab FreeForm Office T 1.53 Clear UC	2019/01/01	R 3 626,20
83EL02Q	Rodenstock Perfalit Mono Plus 1.60 Road 2 UC	2019/01/01	R 1 433,10
83EL008	Rodenstock Perfalit Mono Plus 2 1.60 Polarized UC	2019/01/01	R 3 866,10
83EL03Q	Rodenstock Multigressiv Mono Plus 2 1.50 Road 2 UC	2019/01/01	R 1 549,80
83EL007	Rodenstock Multigressiv Mono Plus 2 1.50 Polarized UC	2019/01/01	R 4 004,20
83EL061	Rodenstock Multigressiv Mono Plus 2 1.50 UC	2019/01/01	R 1 530,00
83EL065	Rodenstock Multigressiv Mono Plus 2 1.54 ColorMatic IQ 2 UC	2019/01/01	R 2 025,10
83EL075	Rodenstock Multigressiv Mono Plus 2 1.60 ColorMatic IQ Sun 2 UC	2019/01/01	R 2 272,70
83EL018	Rodenstock Multigressiv Mono Plus 2 1.60 Polarized UC	2019/01/01	R 4 729,40
83EL082	Rodenstock Multigressiv Mono Plus 2 1.60 PRO410 UC	2019/01/01	R 2 181,00
83EL04Q	Rodenstock Multigressiv Mono Plus 2 1.60 Road 2 UC	2019/01/01	R 1 809,80

OPTOMETRY TARIFFS FULL LISTING CONTINUED

OPTOMETRY TARIFFS WITH EFFECT FROM 1 January 2019

Code	Description	Effective date	2019 Values
83EL092	Rodenstock Multigressiv Mono Plus 2 1.60 UC	2019/01/01	R 2 136,90
83EL085	Rodenstock Multigressiv Mono Plus 2 1.60 ColorMatic IQ 2 UC	2019/01/01	R 3 015,40
83EL046	Rodenstock Multigressiv Mono Plus 2 1.67 ColorMatic IQ 2 UC	2019/01/01	R 3 292,60
83EL043	Rodenstock Multigressiv Mono Plus 2 1.67 PRO410 UC	2019/01/01	R 2 812,50
83EL05Q	Rodenstock Multigressiv Mono Plus 2 1.67 Road 2 UC	2019/01/01	R 2 194,10
83EL053	Rodenstock Multigressiv Mono Plus 2 1.67 UC	2019/01/01	R 2 628,50
83EL063	Rodenstock Multigressiv Mono Plus 2 1.74 UC	2019/01/01	R 4 168,00
85EL015	eLab FreeForm Office T 1.53 Photochromic UC	2019/01/01	R 6 709,40
85EL062	eLab FreeForm Office T 1.60 Clear UC	2019/01/01	R 2 747,70
85EL025	eLab FreeForm Office T 1.60 Photochromic UC	2019/01/01	R 5 233,50
85EL101	eLab FreeForm Office A / B 1.50 Clear UC	2019/01/01	R 0,00
85EL024	eLab FreeForm Office A / B 1.50 Photochromic UC	2019/01/01	R 0,00
85EL072	eLab FreeForm Office A / B 1.60 Clear UC	2019/01/01	R 0,00
85EL035	eLab FreeForm Office A / B 1.60 Photochromic UC	2019/01/01	R 0,00
85EL111	eLab FreeForm Office Plus 1.50 Clear UC (Book/PC/Room)	2019/01/01	R 0,00
85EL034	eLab FreeForm Office Plus 1.50 Photochromic UC (Book/PC/Room)	2019/01/01	R 0,00
85EL082	eLab FreeForm Office Plus 1.60 Clear UC (Book/PC/Room)	2019/01/01	R 0,00
85EL045	eLab FreeForm Office Plus 1.60 Photochromic UC (Book/PC/Room)	2019/01/01	R 0,00
85EL061	Rodenstock Progressiv Ergo 2 1.50 UC	2019/01/01	R 1 488,90
85EL002	Rodenstock Progressiv Ergo 2 1.60 UC	2019/01/01	R 2 142,80
85EL092	Rodenstock Progressiv Ergo 1.60 PRO410 UC	2019/01/01	R 2 305,10

OPTOMETRY TARIFFS FULL LISTING CONTINUED

OPTOMETRY TARIFFS WITH EFFECT FROM 1 January 2019

Code	Description	Effective date	2019 Values
85EL003	Rodenstock Progressiv Ergo 2 1.67 UC	2019/01/01	R 2 717,10
85EL043	Rodenstock Progressiv Ergo 1.67 PRO410 UC	2019/01/01	R 3 079,60
85EL071	Rodenstock Multigressiv Ergo 2 1.50 UC	2019/01/01	R 2 981,80
85EL012	Rodenstock Multigressiv Ergo 2 1.60 UC	2019/01/01	R 3 515,60
85EL102	Rodenstock Multigressiv Ergo 2 1.60 PRO410 UC	2019/01/01	R 3 696,60
85EL013	Rodenstock Multigressiv Ergo 2 1.67 UC	2019/01/01	R 4 389,30
85EL053	Rodenstock Multigressiv Ergo 2 1.67 PRO410 UC	2019/01/01	R 4 920,20
86EL151	Rodenstock Progressiv Life Free 2 1.50 UC	2019/01/01	R 2 725,70
86EL305	Rodenstock Progressiv Life Free 2 1.54 ColorMatic IQ 2 UC	2019/01/01	R 3 628,40
86EL222	Rodenstock Progressiv Life Free 2 1.60 UC	2019/01/01	R 3 457,70
86EL232	Rodenstock Progressiv Life Free 2 1.60 PRO410 UC	2019/01/01	R 3 689,20
86EL315	Rodenstock Progressiv Life Free 2 1.60 ColorMatic IQ 2 UC	2019/01/01	R 5 355,70
86EL325	Rodenstock Progressiv Life Free 2 1.60 ColorMatic IQ Sun 2 UC	2019/01/01	R 6 068,90
86EL00Q	Rodenstock Progressiv Life Free 2 1.60 ColorMatic IQ Sun 2 Fashion / Contrast UC	2019/01/01	R 6 295,20
86EL128	Rodenstock Progressiv Life Free 2 1.60 Polarized UC	2019/01/01	R 6 405,90
86EL103	Rodenstock Progressiv Life Free 2 1.67 UC	2019/01/01	R 4 257,70
86EL113	Rodenstock Progressiv Life Free 2 1.67 PRO410 UC	2019/01/01	R 4 774,30
86EL106	Rodenstock Progressiv Life Free 2 1.67 ColorMatic IQ 2 UC	2019/01/01	R 5 873,60
86EL161	Rodenstock Progressiv PureLife Free 2 1.50 UC	2019/01/01	R 3 091,70
86EL077	Rodenstock Progressiv PureLife Free 2 1.50 Polarized UC	2019/01/01	R 5 792,50
86EL242	Rodenstock Progressiv PureLife Free 2 1.53 Trivex UC	2019/01/01	R 6 160,00

OPTOMETRY TARIFFS FULL LISTING CONTINUED

OPTOMETRY TARIFFS WITH EFFECT FROM 1 January 2019

Code	Description	Effective date	2019 Values
86EL335	Rodenstock Progressiv PureLife Free 2 1.54 ColorMatic IQ 2 UC	2019/01/01	R 4 049,40
86EL252	Rodenstock Progressiv PureLife Free 2 1.60 UC	2019/01/01	R 3 841,10
86EL262	Rodenstock Progressiv PureLife Free 2 1.60 PRO410 UC	2019/01/01	R 4 072,50
86EL345	Rodenstock Progressiv PureLife Free 2 1.60 ColorMatic IQ 2 UC	2019/01/01	R 5 739,00
86EL355	Rodenstock Progressiv PureLife Free 2 1.60 ColorMatic IQ Sun 2 UC	2019/01/01	R 6 484,10
86EL01Q	Rodenstock Progressiv PureLife Free 2 1.60 ColorMatic IQ Sun 2 Fashion / Contrast UC	2019/01/01	R 6 736,10
86EL138	Rodenstock Progressiv PureLife Free 2 1.60 Polarized UC	2019/01/01	R 6 886,20
86EL123	Rodenstock Progressiv PureLife Free 2 1.67 UC	2019/01/01	R 4 642,50
86EL133	Rodenstock Progressiv PureLife Free 2 1.67 PRO410 UC	2019/01/01	R 5 197,50
86EL116	Rodenstock Progressiv PureLife Free 2 1.67 ColorMatic IQ 2 UC	2019/01/01	R 6 267,10
86EL143	Rodenstock Progressiv PureLife Free 2 1.74 UC	2019/01/01	R 7 948,00
86EL02Q	Rodenstock Progressiv Road 2 1.50 UC	2019/01/01	R 3 096,10
86EL03Q	Rodenstock Progressiv Road 2 1.60 UC	2019/01/01	R 3 855,50
86EL04Q	Rodenstock Progressiv Road 2 1.67 UC	2019/01/01	R 4 688,80
86EL171	Rodenstock Multigressiv MyView 2 1.50 UC	2019/01/01	R 3 924,90
86EL087	Rodenstock Multigressiv MyView 2 1.50 Polarized UC	2019/01/01	R 6 961,40
86EL365	Rodenstock Multigressiv MyView 2 1.54 ColorMatic IQ 2 UC	2019/01/01	R 5 137,90
86EL272	Rodenstock Multigressiv MyView 2 1.60 UC	2019/01/01	R 4 678,60
86EL282	Rodenstock Multigressiv MyView 2 1.60 PRO410 UC	2019/01/01	R 4 910,10
86EL375	Rodenstock Multigressiv MyView 2 1.60 ColorMatic IQ 2 UC	2019/01/01	R 6 790,70
86EL385	Rodenstock Multigressiv MyView 2 1.60 ColorMatic IQ Sun 2 UC	2019/01/01	R 7 587,80

OPTOMETRY TARIFFS FULL LISTING CONTINUED

OPTOMETRY TARIFFS WITH EFFECT FROM 1 January 2019

Code	Description	Effective date	2019 Values
86EL05Q	Rodenstock Multigressiv MyView 2 1.60 ColorMatic IQ Sun 2 Fashion / Contrast UC	2019/01/01	R 7 945,50
86EL148	Rodenstock Multigressiv MyView 2 1.60 Polarized UC	2019/01/01	R 7 933,50
86EL153	Rodenstock Multigressiv MyView 2 1.67 UC	2019/01/01	R 5 549,50
86EL163	Rodenstock Multigressiv MyView 2 1.67 PRO410 UC	2019/01/01	R 6 195,20
86EL126	Rodenstock Multigressiv MyView 2 1.67 ColorMatic IQ 2 UC	2019/01/01	R 7 618,20
86EL173	Rodenstock Multigressiv MyView 2 1.74 UC	2019/01/01	R 9 225,30
86EL181	Rodenstock Multigressiv MyLife 2 1.50 UC	2019/01/01	R 4 225,80
86EL097	Rodenstock Multigressiv MyLife 2 1.50 Polarized UC	2019/01/01	R 7 325,90
86EL395	Rodenstock Multigressiv MyLife 2 1.54 ColorMatic IQ 2 UC	2019/01/01	R 5 174,80
86EL292	Rodenstock Multigressiv MyLife 2 1.60 UC	2019/01/01	R 5 036,00
86EL302	Rodenstock Multigressiv MyLife 2 1.60 PRO410 UC	2019/01/01	R 5 267,40
86EL405	Rodenstock Multigressiv MyLife 2 1.60 ColorMatic IQ 2 UC	2019/01/01	R 7 150,90
86EL415	Rodenstock Multigressiv MyLife 2 1.60 ColorMatic IQ Sun 2 UC	2019/01/01	R 7 978,30
86EL06Q	Rodenstock Multigressiv MyLife 2 1.60 ColorMatic IQ Sun 2 Fashion / Contrast UC	2019/01/01	R 8 359,80
86EL158	Rodenstock Multigressiv MyLife 2 1.60 Polarized UC	2019/01/01	R 8 350,20
86EL183	Rodenstock Multigressiv MyLife 2 1.67 UC	2019/01/01	R 5 966,20
86EL193	Rodenstock Multigressiv MyLife 2 1.67 PRO410 UC	2019/01/01	R 6 653,60
86EL136	Rodenstock Multigressiv MyLife 2 1.67 ColorMatic IQ 2 UC	2019/01/01	R 8 021,80
86EL203	Rodenstock Multigressiv MyLife 2 1.74 UC	2019/01/01	R 9 707,00
86EL07Q	Rodenstock Multigressiv Road 2 1.50 UC	2019/01/01	R 3 975,60
86EL08Q	Rodenstock Multigressiv Road 2 1.60 UC	2019/01/01	R 4 678,60

OPTOMETRY TARIFFS FULL LISTING CONTINUED

OPTOMETRY TARIFFS WITH EFFECT FROM 1 January 2019

Code	Description	Effective date	2019 Values
86EL09Q	Rodenstock Multigressiv Road 2 1.67 UC	2019/01/01	R 5 549,50
86EL191	Rodenstock Impression 2 1.50 UC	2019/01/01	R 4 531,20
86EL425	Rodenstock Impression 2 1.54 ColorMatic IQ 2 UC	2019/01/01	R 6 023,40
86EL312	Rodenstock Impression 2 1.60 UC	2019/01/01	R 5 972,60
86EL322	Rodenstock Impression 1.60 PRO410 UC	2019/01/01	R 6 660,60
86EL435	Rodenstock Impression 2 1.60 ColorMatic IQ 2 UC	2019/01/01	R 7 663,30
86EL445	Rodenstock Impression 2 1.60 ColorMatic IQ Sun 2 UC	2019/01/01	R 8 353,10
86EL10Q	Rodenstock Impression 2 1.60 ColorMatic IQ Sun 2 Fashion / Contrast UC	2019/01/01	R 8 949,00
86EL168	Rodenstock Impression 2 1.60 Polarized UC	2019/01/01	R 8 795,70
86EL213	Rodenstock Impression 2 1.67 UC	2019/01/01	R 6 965,10
86EL223	Rodenstock Impression 2 1.67 PRO410 UC	2019/01/01	R 7 752,30
86EL146	Rodenstock Impression 2 1.67 ColorMatic IQ 2 UC	2019/01/01	R 8 492,60
86EL233	Rodenstock Impression 2 1.74 UC	2019/01/01	R 10 220,70
86EL332	Rodenstock Impression FreeSign 3 1.60 UC	2019/01/01	R 6 281,50
86EL342	Rodenstock Impression FreeSign 3 1.60 PRO410 UC	2019/01/01	R 6 512,90
86EL455	Rodenstock Impression FreeSign 3 1.60 ColorMatic IQ 2 UC	2019/01/01	R 8 503,50
86EL11Q	Rodenstock Impression FreeSign 3 1.60 ColorMatic IQ Sun 2 UC	2019/01/01	R 9 420,60
86EL12Q	Rodenstock Impression FreeSign 3 1.60 ColorMatic IQ Sun 2 Fashion / Contrast UC	2019/01/01	R 9 915,20
86EL178	Rodenstock Impression FreeSign 3 1.60 Polarized UC	2019/01/01	R 9 935,60
86EL243	Rodenstock Impression FreeSign 3 1.67 UC	2019/01/01	R 7 294,10
86EL253	Rodenstock Impression FreeSign 3 1.67 PRO410 UC	2019/01/01	R 8 114,30

OPTOMETRY TARIFFS FULL LISTING CONTINUED

OPTOMETRY TARIFFS WITH EFFECT FROM 1 January 2019

Code	Description	Effective date	2019 Values
86EL156	Rodenstock Impression FreeSign 3 .67 ColorMatic IQ 2 UC	2019/01/01	R 9 562,40
86EL263	Rodenstock Impression FreeSign 3 1.74 UC	2019/01/01	R 11 414,00
86EL352	Rodenstock Impression FreeSign PRO 1.60 PRO410 UC	2019/01/01	R 7 255,00
86EL13Q	Rodenstock Impression Road 2 1.50 UC	2019/01/01	R 4 535,50
86EL14Q	Rodenstock Impression Road 2 1.60 UC	2019/01/01	R 5 373,00
86EL15Q	Rodenstock Impression Road 2 1.67 UC	2019/01/01	R 6 281,50
86EL201	Rodenstock Impression Sport 2 1.50 Basic Curved UC	2019/01/01	R 2 409,20
86EL211	Rodenstock Impression Sport 2 1.50 Extra Curved UC	2019/01/01	R 2 575,10
86EL221	Rodenstock Impression Sport 2 1.50 Clip-in UC	2019/01/01	R 2 409,20
86EL362	Rodenstock Impression Sport 2 1.60 Basic Curved UC	2019/01/01	R 3 667,80
86EL372	Rodenstock Impression Sport 2 1.60 Extra Curved UC	2019/01/01	R 3 896,60
86EL382	Rodenstock Impression Sport 2 1.60 Clip-in UC	2019/01/01	R 3 667,80
86EL402	Rodenstock Impression Sport 2 1.60 PRO410 Clip-in UC	2019/01/01	R 3 850,80
86EL412	Rodenstock Impression Sport 2 1.60 PRO410 Extra Curved UC	2019/01/01	R 4 088,80
86EL465	Rodenstock Impression Sport 2 1.60 ColorMatic IQ 2 Basic Curved UC	2019/01/01	R 5 349,40
86EL475	Rodenstock Impression Sport 2 1.60 ColorMatic IQ 2 Extra Curved UC	2019/01/01	R 5 662,20
86EL555	Rodenstock Impression Sport 2 1.60 ColorMatic IQ Sun 2 UC	2019/01/01	R 5 077,30
86EL16Q	Rodenstock Impression Sport 2 1.60 ColorMatic IQ Sun 2 Fashion Basic Curved UC	2019/01/01	R 5 975,10
86EL17Q	Rodenstock Impression Sport 2 1.60 ColorMatic IQ Sun 2 Fashion Extra Curved UC	2019/01/01	R 6 319,30
86EL188	Rodenstock Impression Sport 2 1.60 Polarized Basic Curved UC	2019/01/01	R 5 349,40
86EL198	Rodenstock Impression Sport 2 1.60 Polarized Extra Curved UC	2019/01/01	R 5 662,20

OPTOMETRY TARIFFS FULL LISTING CONTINUED

OPTOMETRY TARIFFS WITH EFFECT FROM 1 January 2019

Code	Description	Effective date	2019 Values
86EL273	Rodenstock Impression Sport 2 1.67 Basic Curved UC	2019/01/01	R 4 125,40
86EL283	Rodenstock Impression Sport 2 1.67 Extra Curved UC	2019/01/01	R 4 377,10
86EL293	Rodenstock Impression Sport 2 1.67 Clip-in UC	2019/01/01	R 4 125,40
86EL166	Rodenstock Impression Sport 2 1.67 ColorMatic IQ 2 Basic Curved UC	2019/01/01	R 5 975,10
86EL176	Rodenstock Impression Sport 2 1.67 ColorMatic IQ 2 Extra Curved UC	2019/01/01	R 6 319,30
86EL392	Rodenstock Impression Fashion Curved 2 1.60 UC	2019/01/01	R 3 896,60
86EL422	Rodenstock Impression Fashion Curved 2 1.60 PRO410 UC	2019/01/01	R 4 377,40
86EL485	Rodenstock Impression Fashion Curved 2 1.60 ColorMatic IQ 2 UC	2019/01/01	R 5 662,20
86EL18Q	Rodenstock Impression Fashion Curved 2 1.60 ColorMatic IQ Sun 2 UC	2019/01/01	R 6 647,80
86EL208	Rodenstock Impression Fashion Curved 2 1.60 Polarized UC	2019/01/01	R 5 662,20
87EL02A	Rodenstock Duralux	2019/01/01	R 561,30
87EL14D	Rodenstock Solitaire Eco 2	2019/01/01	R 974,80
87EL05D	Rodenstock Solitaire Protect 2	2019/01/01	R 1 504,50
87EL06D	Rodenstock Solitaire Protect Plus 2	2019/01/01	R 1 928,30
87EL07D	Rodenstock Solitaire Protect Pro 2	2019/01/01	R 2 045,50
87EL08D	Rodenstock Solitaire Balance 2	2019/01/01	R 1 842,30
87EL09D	Rodenstock Solitaire Protect Balance 2	2019/01/01	R 2 045,50
87EL10D	Rodenstock Solitaire Protect Road 2	2019/01/01	R 2 045,50
87EL11D	Rodenstock Solitaire Protect Sun 2	2019/01/01	R 2 045,50
87EL15D	Rodenstock Solitaire Protect Road Sun 2	2019/01/01	R 2 250,10
87EL16D	Rodenstock Solitaire Red Sun 2	2019/01/01	R 1 393,00

OPTOMETRY TARIFFS FULL LISTING CONTINUED

OPTOMETRY TARIFFS WITH EFFECT FROM 1 January 2019

Code	Description	Effective date	2019 Values
87EL17D	Rodenstock Solitaire Sky Blue 2	2019/01/01	R 1 624,80
87EL12D	Rodenstock Solitaire Back	2019/01/01	R 987,20
87EL13D	Rodenstock Back Side AR	2019/01/01	R 987,20
88EL00C	Rodenstock Filter Tint	2019/01/01	R 401,30
88EL01C	Rodenstock Uni Tint	2019/01/01	R 401,30
88EL02C	Rodenstock Gradual / Pastella Tint	2019/01/01	R 441,40
88EL03C	Rodenstock Gradient Tint	2019/01/01	R 441,40
88EL04C	Rodenstock Skyline Tint	2019/01/01	R 441,40
88EL05C	Rodenstock Seasonal Tint	2019/01/01	R 441,40
88EL06C	Rodenstock Mirror Coating	2019/01/01	R 1 337,60
89SH00Z	Shamir Attitude to Attitude-III calculation	2019/01/01	R 655,50
83PH001	Spherical AFT (1.5) UC	2019/01/01	R 763,90
83PH002	Spherical AFT (1.6) UC	2019/01/01	R 1 257,30
83PH011	Spherical Relax (1.5) UC	2019/01/01	R 763,90
85PH001	Spherical Office (1.5) UC	2019/01/01	R 311,00
71CS002	synchrony Finished SV SPH Min 1.5	2019/01/01	R 101,00
71CS005	synchrony Finished SV SPH Min 1.5 Photo Grey UNC	2019/01/01	R 222,90
72CS002	synchrony Single Vision SPH Min 1.5 UNC	2019/01/01	R 660,40
72CS005	synchrony Single Vision SPH Min 1.5 Photo Grey UNC	2019/01/01	R 1 118,10
72CS012	synchrony Single Vision SPH Min 1.6 (Safety Only) Uncoated	2019/01/01	R 1 221,60
72CS006	synchrony Single Vision SPH Min 1.8 UNC	2019/01/01	R 3 222,60

OPTOMETRY TARIFFS FULL LISTING CONTINUED

OPTOMETRY TARIFFS WITH EFFECT FROM 1 January 2019

Code	Description	Effective date	2019 Values
74CS002	synchrony Bifocal FT28 Min 1.5 UNC	2019/01/01	R 697,60
74CS005	synchrony Bifocal FT28 Min 1.5 Photo Grey UNC	2019/01/01	R 1 180,60
76CS002	synchrony Progressive Easy View Min 1.6 UNC	2019/01/01	R 966,50
76CS005	synchrony Progressive Easy View Min 1.6 Photo Grey UNC	2019/01/01	R 1 488,60
77CS00B	Super AR	2019/01/01	R 402,50
81CS031	synchrony Finished SV SPH 1.5	2019/01/01	R 27,40
81CS041	synchrony Finished SV SPH 1.5 HC	2019/01/01	R 107,90
81CS021	synchrony Finished SV SPH 1.5 HMC+	2019/01/01	R 204,50
81CS034	CZV SV 1.5 Photochromic Hard Coated (Standard)	2019/01/01	R 593,20
81CS014	synchrony Finished SV SPH 1.5 Photo Grey HC	2019/01/01	R 1 142,90
81CS012	synchrony Finished SV AS 1.59 HC (Safety Only) Uncoated	2019/01/01	R 740,40
81CS022	synchrony Finished SV AS 1.59 HMC+ (Safety Only) Uncoated	2019/01/01	R 1 508,60
81CS002	synchrony Finished SV AS 1.6 HMC+	2019/01/01	R 471,30
81CS003	synchrony Finished SV AS 1.67 HMC+	2019/01/01	R 705,90
82CS001	synchrony Single Vision SPH 1.5 UNC	2019/01/01	R 274,00
82CS014	CZV SV 1.5 Photochromic Uncoated	2019/01/01	R 1 288,30
82CS004	synchrony Single Vision SPH 1.5 Photo Grey Uncoated	2019/01/01	R 1 449,30
82CS012	Synchrony Single Vision 1.59 (Safety Only) Uncoated	2019/01/01	R 1 067,50
82CS002	synchrony Single Vision SPH 1.6 Uncoated	2019/01/01	R 1 368,80
82CS005	synchrony Single Vision SPH 1.6 Photo Grey Uncoated	2019/01/01	R 2 640,70
82CS003	synchrony Single Vision SPH 1.67 Uncoated	2019/01/01	R 1 838,00

OPTOMETRY TARIFFS FULL LISTING CONTINUED

OPTOMETRY TARIFFS WITH EFFECT FROM 1 January 2019

Code	Description	Effective date	2019 Values
82CS006	synchrony Single Vision SPH 1.67 Photo Grey Uncoated	2019/01/01	R 3 586,00
84CS004	CZV Bifocal FT28 1.5 Photochromic Grey UNC	2019/01/01	R 1 424,40
84CS001	synchrony Bifocal FT28 1.5 UNC	2019/01/01	R 313,50
84CS014	synchrony Bifocal FT28 1.5 Photo Grey UNC	2019/01/01	R 2 215,60
84CS011	synchrony Bifocal FT35 1.5 UNC	2019/01/01	R 932,20
84CS021	synchrony Safety Bifocal CT28 1.5 Uncoated	2019/01/01	R 1 079,40
84CS002	synchrony Safety Bifocal FT28 1.59 Uncoated	2019/01/01	R 1 203,60
85CS001	synchrony Single Vision Access A 1.5 UNC	2019/01/01	R 99,40
85CS011	synchrony Single Vision Access B 1.5 UNC	2019/01/01	R 99,40
85CS002	synchrony Safety Access 1.59 Uncoated	2019/01/01	R 750,30
86CS001	synchrony Progressive Easy S 1.5 UNC	2019/01/01	R 430,60
86CS004	synchrony Progressive Easy S 1.5 Photo Grey UNC	2019/01/01	R 1 566,80
86CS011	synchrony Progressive Easy View 1.5 UNC	2019/01/01	R 430,60
86CS014	synchrony Progressive Easy View 1.5 Photo Grey UNC	2019/01/01	R 1 566,80
86CS061	synchrony Safety Progressive 1.5 Uncoated	2019/01/01	R 881,40
86CS062	synchrony Safety Progressive 1.59 Uncoated	2019/01/01	R 1 088,40
86CS072	synchrony Safety Progressive 1.6 Uncoated	2019/01/01	R 1 203,40
86CS023	synchrony Safety Progressive 1.67 Uncoated	2019/01/01	R 2 054,40
86CS021	synchrony Progressive Performance HD 1.5 UNC	2019/01/01	R 888,30
86CS024	synchrony Progressive Performance HD 1.5 Photo Grey Uncoated	2019/01/01	R 2 054,40
86CS022	synchrony Progressive Performance HD 1.6 Uncoated	2019/01/01	R 1 405,80

OPTOMETRY TARIFFS FULL LISTING CONTINUED

OPTOMETRY TARIFFS WITH EFFECT FROM 1 January 2019

Code	Description	Effective date	2019 Values
86CS025	synchrony Progressive Performance HD 1.6 Photo Grey Uncoated	2019/01/01	R 2 999,70
86CS031	synchrony Progressive Performance HD Short 1.5 UNC	2019/01/01	R 888,30
86CS034	synchrony Progressive Performance HD Short 1.5 Photo Grey Uncoated	2019/01/01	R 2 054,40
86CS032	synchrony Progressive Performance HD Short 1.6 Uncoated	2019/01/01	R 1 405,80
86CS035	synchrony Progressive Performance HD Short 1.6 Photo Grey Uncoated	2019/01/01	R 2 999,70
86CS041	synchrony Progressive Performance HDV 1.5 UNC	2019/01/01	R 1 746,20
86CS044	synchrony Progressive Performance HDV 1.5 Photo Grey Uncoated	2019/01/01	R 2 868,60
86CS042	synchrony Progressive Performance HDV 1.6 Uncoated	2019/01/01	R 2 261,40
86CS045	synchrony Progressive Performance HDV 1.6 Photo Grey Uncoated	2019/01/01	R 3 616,10
86CS003	synchrony Progressive Performance HDV 1.67 Uncoated	2019/01/01	R 2 939,90
86CS016	synchrony Progressive Performance HDV 1.67 Photo Grey Uncoated	2019/01/01	R 4 294,60
86CS051	synchrony Progressive Ultra HDV 1.5 UNC	2019/01/01	R 1 746,20
86CS054	synchrony Progressive Ultra HDV 1.5 Photo Grey Uncoated	2019/01/01	R 2 868,60
86CS052	synchrony Progressive Ultra HDV 1.6 Uncoated	2019/01/01	R 2 261,40
86CS055	synchrony Progressive Ultra HDV 1.6 Photo Grey Uncoated	2019/01/01	R 3 616,10
86CS013	synchrony Progressive Ultra HDV 1.67 Uncoated	2019/01/01	R 2 939,90
86CS006	synchrony Progressive Ultra HDV 1.67 Photo Grey Uncoated	2019/01/01	R 4 294,60
87CS00E	HardCoating	2019/01/01	R 239,20
87CS00F	HMC+	2019/01/01	R 713,00
87CS01F	HMCX	2019/01/01	R 931,50
88CS15P	Brown 12%	2019/01/01	R 197,80

OPTOMETRY TARIFFS FULL LISTING CONTINUED

OPTOMETRY TARIFFS WITH EFFECT FROM 1 January 2019

Code	Description	Effective date	2019 Values
88CS00P	Brown 25%	2019/01/01	R 197,80
88CS00Q	Brown 60%	2019/01/01	R 197,80
88CS01Q	Brown 75%	2019/01/01	R 197,80
88CS02Q	Brown 85%	2019/01/01	R 197,80
88CS03Q	Brown 95%	2019/01/01	R 197,80
88CS01P	Grey 12%	2019/01/01	R 197,80
88CS02P	Grey 25%	2019/01/01	R 197,80
88CS04Q	Grey 60%	2019/01/01	R 197,80
88CS05Q	Grey 75%	2019/01/01	R 197,80
88CS06Q	Grey 85%	2019/01/01	R 197,80
88CS07Q	Grey 95%	2019/01/01	R 197,80
88CS03P	Pioneer 12%	2019/01/01	R 197,80
88CS04P	Pioneer 25%	2019/01/01	R 197,80
88CS08Q	Pioneer 60%	2019/01/01	R 197,80
88CS09Q	Pioneer 75%	2019/01/01	R 197,80
88CS10Q	Pioneer 85%	2019/01/01	R 197,80
88CS11Q	Pioneer 95%	2019/01/01	R 197,80
88CS05P	Blue 12%	2019/01/01	R 197,80
88CS06P	Blue 25%	2019/01/01	R 197,80
88CS07P	Rosé 10%	2019/01/01	R 197,80
88CS08P	Black 12%	2019/01/01	R 197,80

OPTOMETRY TARIFFS FULL LISTING CONTINUED

OPTOMETRY TARIFFS WITH EFFECT FROM 1 January 2019

Code	Description	Effective date	2019 Values
88CS09P	Black 25%	2019/01/01	R 197,80
88CS12Q	Black 60%	2019/01/01	R 197,80
88CS13Q	Black 75%	2019/01/01	R 197,80
88CS14Q	Black 85%	2019/01/01	R 197,80
88CS15Q	Black 95%	2019/01/01	R 197,80
88CS10P	Brown 25/0%	2019/01/01	R 223,10
88CS16Q	Brown 75/25%	2019/01/01	R 223,10
88CS17Q	Brown 90/40%	2019/01/01	R 223,10
88CS11P	Grey 25/0%	2019/01/01	R 223,10
88CS18Q	Grey 75/25%	2019/01/01	R 223,10
88CS19Q	Grey 90/40%	2019/01/01	R 223,10
88CS12P	Pioneer 25/0%	2019/01/01	R 223,10
88CS20Q	Pioneer 75/25%	2019/01/01	R 223,10
88CS21Q	Pioneer 90/40%	2019/01/01	R 223,10
88CS13P	Blue 25/0%	2019/01/01	R 223,10
88CS22Q	Greyish-Blue 40/0%	2019/01/01	R 223,10
88CS14P	Black 25/0%	2019/01/01	R 223,10
88CS23Q	Black 75/25%	2019/01/01	R 223,10
88CS24Q	Black 90/40%	2019/01/01	R 223,10
72CZ002	ZEISS SV SPH Min 1.6 (Safety Only)	2019/01/01	R 966,30
72CZ003	ZEISS Single Vision SPH Min 1.7	2019/01/01	R 1 276,80

OPTOMETRY TARIFFS FULL LISTING CONTINUED

OPTOMETRY TARIFFS WITH EFFECT FROM 1 January 2019

Code	Description	Effective date	2019 Values
72CZ013	ZEISS Single Vision SPH Min 1.8	2019/01/01	R 3 121,40
72CZ023	ZEISS Single Vision SPH Min 1.9	2019/01/01	R 3 919,50
72CZ001	ZEISS Single Vision SPH Min 1.5	2019/01/01	R 655,80
76CZ002	ZEISS Progressive GT2 Min 1.6 UNC	2019/01/01	R 2 298,20
76CZ005	ZEISS Progressive GT2 Min 1.6 Umbramatic Grey UNC	2019/01/01	R 3 031,90
76CZ003	ZEISS Progressive GT2 Min 1.8 Uncoated	2019/01/01	R 5 384,80
76CZ012	ZEISS Progressive Precision Superb Min 1.6 UNC	2019/01/01	R 2 962,90
76CZ013	ZEISS Progressive Precision Superb Min 1.8 UNC	2019/01/01	R 6 049,50
76CZ022	ZEISS Progressive Individual 2 Min 1.6 UNC	2019/01/01	R 3 623,00
76CZ023	ZEISS Progressive Individual 2 Min 1.8 UNC	2019/01/01	R 6 714,20
77CZ00B	ZEISS Super ET	2019/01/01	R 402,50
78CZ00P	ZEISS Umbra 25	2019/01/01	R 572,70
78CZ00Q	ZEISS Umbra 75	2019/01/01	R 572,70
78CZ01Q	ZEISS Umbra 85	2019/01/01	R 572,70
81CZ011	ZEISS Finished SV SPH 1.5 DuraVision Platinum	2019/01/01	R 655,30
81CZ004	ZEISS Finished SV SPH 1.5 PhotoFusion Grey DuraVision Platinum	2019/01/01	R 2 111,20
81CZ021	ZEISS Finished SV SPH 1.5 (Safety Only)	2019/01/01	R 547,20
81CZ002	ZEISS Finished SV AS 1.6 DuraVision Platinum	2019/01/01	R 1 179,70
81CZ012	ZEISS Finished SV AS 1.6 DuraVision BlueProtect	2019/01/01	R 1 179,70
81CZ022	ZEISS Finished SV AS 1.6 DriveSafe	2019/01/01	R 1 179,70
81CZ003	ZEISS Finished SV AS 1.67 DuraVision Platinum	2019/01/01	R 2 023,80

OPTOMETRY TARIFFS FULL LISTING CONTINUED

OPTOMETRY TARIFFS WITH EFFECT FROM 1 January 2019

Code	Description	Effective date	2019 Values
81CZ013	ZEISS Finished SV AS 1.74 DuraVision Platinum (imported)	2019/01/01	R 3 594,70
82CZ001	ZEISS Single Vision SPH 1.5 Uncoated	2019/01/01	R 1 083,60
82CZ004	ZEISS Single Vision SPH 1.5 PhotoFusion Grey Uncoated	2019/01/01	R 1 587,30
82CZ154	ZEISS Single Vision SPH 1.5 PhotoFusion Brown Uncoated	2019/01/01	R 1 587,30
82CZ254	ZEISS Single Vision SPH 1.5 PhotoFusion Pioneer Uncoated	2019/01/01	R 1 587,30
82CZ284	ZEISS Single Vision SPH 1.5 PhotoFusion Extra Grey Uncoated	2019/01/01	R 1 587,30
82CZ294	ZEISS Single Vision SPH 1.5 PhotoFusion Blue Uncoated	2019/01/01	R 1 587,30
82CZ007	ZEISS Single Vision SPH 1.5 Polarized Grey Uncoated	2019/01/01	R 1 946,10
82CZ017	ZEISS Single Vision SPH 1.5 Polarized Brown Uncoated	2019/01/01	R 1 946,10
82CZ027	ZEISS Single Vision SPH 1.5 Polarized Pioneer Uncoated	2019/01/01	R 1 946,10
82CZ011	ZEISS Single Vision Aphal 1.5 Uncoated	2019/01/01	R 2 047,30
82CZ102	ZEISS Single Vision AS 1.53 (Safety Only)	2019/01/01	R 1 506,80
82CZ002	ZEISS Single Vision AS 1.6 Uncoated	2019/01/01	R 1 980,60
82CZ005	ZEISS Single Vision AS 1.6 PhotoFusion Grey Uncoated	2019/01/01	R 2 746,50
82CZ145	ZEISS Single Vision AS 1.6 PhotoFusion Brown Uncoated	2019/01/01	R 2 746,50
82CZ265	ZEISS Single Vision AS 1.6 PhotoFusion Pioneer Uncoated	2019/01/01	R 2 746,50
82CZ275	ZEISS Single Vision AS 1.6 PhotoFusion Extra Grey Uncoated	2019/01/01	R 2 746,50
82CZ285	ZEISS Single Vision AS 1.6 PhotoFusion Blue Uncoated	2019/01/01	R 2 746,50
82CZ003	ZEISS Single Vision AS 1.67 Uncoated	2019/01/01	R 2 528,00
82CZ006	ZEISS Single Vision AS 1.67 PhotoFusion Grey Uncoated	2019/01/01	R 3 652,70
82CZ116	ZEISS Single Vision AS 1.67 PhotoFusion Brown Uncoated	2019/01/01	R 3 652,70

OPTOMETRY TARIFFS FULL LISTING CONTINUED

OPTOMETRY TARIFFS WITH EFFECT FROM 1 January 2019

Code	Description	Effective date	2019 Values
82CZ196	ZEISS Single Vision AS 1.67 PhotoFusion Pioneer Uncoated	2019/01/01	R 3 652,70
82CZ266	ZEISS Single Vision AS 1.67 PhotoFusion Extra Grey Uncoated	2019/01/01	R 3 652,70
82CZ041	ZEISS Single Vision Superb 1.5 Uncoated	2019/01/01	R 1 111,20
82CZ034	ZEISS Single Vision Superb 1.5 PhotoFusion Grey Uncoated	2019/01/01	R 2 208,30
82CZ184	ZEISS Single Vision Superb 1.5 PhotoFusion Brown Uncoated	2019/01/01	R 2 208,30
82CZ304	ZEISS Single Vision Superb 1.5 PhotoFusion Pioneer Uncoated	2019/01/01	R 2 208,30
82CZ314	ZEISS Single Vision Superb 1.5 PhotoFusion Extra Grey Uncoated	2019/01/01	R 2 208,30
82CZ324	ZEISS Single Vision Superb 1.5 PhotoFusion Blue Uncoated	2019/01/01	R 2 208,30
82CZ334	ZEISS Single Vision Superb 1.5 AdaptiveSun Grey Uncoated	2019/01/01	R 2 870,70
82CZ344	ZEISS Single Vision Superb 1.5 AdaptiveSun Brown Uncoated	2019/01/01	R 2 870,70
82CZ354	ZEISS Single Vision Superb 1.5 AdaptiveSun Pioneer Uncoated	2019/01/01	R 2 870,70
82CZ364	ZEISS Single Vision Superb 1.5 AdaptiveSun Blue Uncoated	2019/01/01	R 2 870,70
82CZ117	ZEISS Single Vision Superb 1.5 Polarized Grey Uncoated	2019/01/01	R 2 521,10
82CZ127	ZEISS Single Vision Superb 1.5 Polarized Brown Uncoated	2019/01/01	R 2 521,10
82CZ137	ZEISS Single Vision Superb 1.5 Polarized Pioneer Uncoated	2019/01/01	R 2 521,10
82CZ032	ZEISS Single Vision Superb 1.6 Uncoated	2019/01/01	R 1 980,60
82CZ035	ZEISS Single Vision Superb 1.6 PhotoFusion Grey Uncoated	2019/01/01	R 2 891,40
82CZ175	ZEISS Single Vision Superb 1.6 PhotoFusion Brown Uncoated	2019/01/01	R 2 891,40
82CZ295	ZEISS Single Vision Superb 1.6 PhotoFusion Pioneer Uncoated	2019/01/01	R 2 891,40
82CZ305	ZEISS Single Vision Superb 1.6 PhotoFusion Extra Grey Uncoated	2019/01/01	R 2 891,40
82CZ315	ZEISS Single Vision Superb 1.6 PhotoFusion Blue Uncoated	2019/01/01	R 2 891,40

OPTOMETRY TARIFFS FULL LISTING CONTINUED

OPTOMETRY TARIFFS WITH EFFECT FROM 1 January 2019

Code	Description	Effective date	2019 Values
82CZ325	ZEISS Single Vision Superb 1.6 AdaptiveSun Grey Uncoated	2019/01/01	R 3 494,00
82CZ335	ZEISS Single Vision Superb 1.6 AdaptiveSun Brown Uncoated	2019/01/01	R 3 494,00
82CZ345	ZEISS Single Vision Superb 1.6 AdaptiveSun Pioneer Uncoated	2019/01/01	R 3 494,00
82CZ355	ZEISS Single Vision Superb 1.6 AdaptiveSun Blue Uncoated	2019/01/01	R 3 494,00
82CZ098	ZEISS Single Vision Superb 1.6 Polarized Grey Uncoated	2019/01/01	R 3 130,60
82CZ108	ZEISS Single Vision Superb 1.6 Polarized Brown Uncoated	2019/01/01	R 3 130,60
82CZ118	ZEISS Single Vision Superb 1.6 Polarized Pioneer Uncoated	2019/01/01	R 3 130,60
82CZ00B	ZEISS Single Vision Superb 1.6 AdaptiveSun Polarized Grey Uncoated	2019/01/01	R 3 599,80
82CZ01B	ZEISS Single Vision Superb 1.6 AdaptiveSun Polarized Brown Uncoated	2019/01/01	R 3 599,80
82CZ02B	ZEISS Single Vision Superb 1.6 AdaptiveSun Polarized Pioneer Uncoated	2019/01/01	R 3 599,80
82CZ043	ZEISS Single Vision Superb 1.67 Uncoated	2019/01/01	R 2 528,00
82CZ036	ZEISS Single Vision Superb 1.67 PhotoFusion Grey Uncoated	2019/01/01	R 3 659,60
82CZ146	ZEISS Single Vision Superb 1.67 PhotoFusion Brown Uncoated	2019/01/01	R 3 659,60
82CZ276	ZEISS Single Vision Superb 1.67 PhotoFusion Pioneer Uncoated	2019/01/01	R 3 659,60
82CZ286	ZEISS Single Vision Superb 1.67 PhotoFusion Extra Grey Uncoated	2019/01/01	R 3 659,60
82CZ296	ZEISS Single Vision Superb 1.67 AdaptiveSun Grey Uncoated	2019/01/01	R 4 404,80
82CZ306	ZEISS Single Vision Superb 1.67 AdaptiveSun Brown Uncoated	2019/01/01	R 4 404,80
82CZ316	ZEISS Single Vision Superb 1.67 AdaptiveSun Pioneer Uncoated	2019/01/01	R 4 404,80
82CZ009	ZEISS Single Vision Superb 1.67 Polarized Grey Uncoated	2019/01/01	R 4 059,80
82CZ019	ZEISS Single Vision Superb 1.67 Polarized Brown Uncoated	2019/01/01	R 4 059,80
82CZ029	ZEISS Single Vision Superb 1.67 Polarized Pioneer Uncoated	2019/01/01	R 4 059,80

OPTOMETRY TARIFFS FULL LISTING CONTINUED

OPTOMETRY TARIFFS WITH EFFECT FROM 1 January 2019

Code	Description	Effective date	2019 Values
82CZ039	ZEISS Single Vision Superb 1.67 Polarized Skylet Fun Uncoated	2019/01/01	R 4 059,80
82CZ049	ZEISS Single Vision Superb 1.67 Polarized Skylet Road Uncoated	2019/01/01	R 4 059,80
82CZ059	ZEISS Single Vision Superb 1.67 Polarized Skylet Sport Uncoated	2019/01/01	R 4 059,80
82CZ053	ZEISS Single Vision Superb 1.74	2019/01/01	R 3 312,30
82CZ061	ZEISS Single Vision Superb Sport 1.5 Uncoated	2019/01/01	R 1 111,20
82CZ054	ZEISS Single Vision Superb Sport 1.5 PhotoFusion Grey Uncoated	2019/01/01	R 2 208,30
82CZ204	ZEISS Single Vision Superb Sport 1.5 PhotoFusion Brown Uncoated	2019/01/01	R 2 208,30
82CZ374	ZEISS Single Vision Superb Sport 1.5 PhotoFusion Pioneer Uncoated	2019/01/01	R 2 208,30
82CZ384	ZEISS Single Vision Superb Sport 1.5 PhotoFusion Extra Grey Uncoated	2019/01/01	R 2 208,30
82CZ394	ZEISS Single Vision Superb Sport 1.5 PhotoFusion Blue Uncoated	2019/01/01	R 2 208,30
82CZ404	ZEISS Single Vision Superb Sport 1.5 AdaptiveSun Grey Uncoated	2019/01/01	R 2 870,70
82CZ414	ZEISS Single Vision Superb Sport 1.5 AdaptiveSun Brown Uncoated	2019/01/01	R 2 870,70
82CZ424	ZEISS Single Vision Superb Sport 1.5 AdaptiveSun Pioneer Uncoated	2019/01/01	R 2 870,70
82CZ434	ZEISS Single Vision Superb Sport 1.5 AdaptiveSun Blue Uncoated	2019/01/01	R 2 870,70
82CZ217	ZEISS Single Vision Superb Sport 1.5 Polarized Grey Uncoated	2019/01/01	R 2 521,10
82CZ237	ZEISS Single Vision Superb Sport 1.5 Polarized Brown Uncoated	2019/01/01	R 2 521,10
82CZ247	ZEISS Single Vision Superb Sport 1.5 Polarized Pioneer Uncoated	2019/01/01	R 2 521,10
82CZ187	ZEISS Single Vision Superb Sport 1.5 Polarized Skylet Fun Uncoated	2019/01/01	R 2 521,10
82CZ197	ZEISS Single Vision Superb Sport 1.5 Polarized Skylet Road Uncoated	2019/01/01	R 2 521,10
82CZ207	ZEISS Single Vision Superb Sport 1.5 Polarized Skylet Sport Uncoated	2019/01/01	R 2 521,10
82CZ052	ZEISS Single Vision Superb Sport 1.6 Uncoated	2019/01/01	R 1 980,60

OPTOMETRY TARIFFS FULL LISTING CONTINUED

OPTOMETRY TARIFFS WITH EFFECT FROM 1 January 2019

Code	Description	Effective date	2019 Values
82CZ055	ZEISS Single Vision Superb Sport 1.6 PhotoFusion Grey Uncoated	2019/01/01	R 2 891,40
82CZ195	ZEISS Single Vision Superb Sport 1.6 PhotoFusion Brown Uncoated	2019/01/01	R 2 891,40
82CZ365	ZEISS Single Vision Superb Sport 1.6 PhotoFusion Pioneer Uncoated	2019/01/01	R 2 891,40
82CZ375	ZEISS Single Vision Superb Sport 1.6 PhotoFusion Extra Grey Uncoated	2019/01/01	R 2 891,40
82CZ385	ZEISS Single Vision Superb Sport 1.6 PhotoFusion Blue Uncoated	2019/01/01	R 2 891,40
82CZ395	ZEISS Single Vision Superb Sport 1.6 AdaptiveSun Grey Uncoated	2019/01/01	R 3 494,00
82CZ405	ZEISS Single Vision Superb Sport 1.6 AdaptiveSun Brown Uncoated	2019/01/01	R 3 494,00
82CZ415	ZEISS Single Vision Superb Sport 1.6 AdaptiveSun Pioneer Uncoated	2019/01/01	R 3 494,00
82CZ425	ZEISS Single Vision Superb Sport 1.6 AdaptiveSun Blue Uncoated	2019/01/01	R 3 494,00
82CZ158	ZEISS Single Vision Superb Sport 1.6 Polarized Grey Uncoated	2019/01/01	R 3 130,60
82CZ168	ZEISS Single Vision Superb Sport 1.6 Polarized Brown Uncoated	2019/01/01	R 3 130,60
82CZ178	ZEISS Single Vision Superb Sport 1.6 Polarized Pioneer Uncoated	2019/01/01	R 3 130,60
82CZ03B	ZEISS Single Vision Superb Sport 1.6 AdaptiveSun Polarized Grey Uncoated	2019/01/01	R 3 599,80
82CZ04B	ZEISS Single Vision Superb Sport 1.6 AdaptiveSun Polarized Brown Uncoated	2019/01/01	R 3 599,80
82CZ05B	ZEISS Single Vision Superb Sport 1.6 AdaptiveSun Polarized Pioneer Uncoated	2019/01/01	R 3 599,80
82CZ103	ZEISS Single Vision Superb Sport 1.67 Uncoated	2019/01/01	R 2 528,00
82CZ176	ZEISS Single Vision Superb Sport 1.67 PhotoFusion Grey Uncoated	2019/01/01	R 3 659,60
82CZ186	ZEISS Single Vision Superb Sport 1.67 PhotoFusion Brown Uncoted	2019/01/01	R 3 659,60
82CZ326	ZEISS Single Vision Superb Sport 1.67 PhotoFusion Pioneer Uncoated	2019/01/01	R 3 659,60
82CZ336	ZEISS Single Vision Superb Sport 1.67 PhotoFusion Extra Grey Uncoated	2019/01/01	R 3 659,60
82CZ346	ZEISS Single Vision Superb Sport 1.67 AdaptiveSun Grey Uncoated	2019/01/01	R 4 404,80

OPTOMETRY TARIFFS FULL LISTING CONTINUED

OPTOMETRY TARIFFS WITH EFFECT FROM 1 January 2019

Code	Description	Effective date	2019 Values
82CZ356	ZEISS Single Vision Superb Sport 1.67 AdaptiveSun Brown Uncoated	2019/01/01	R 4 404,80
82CZ366	ZEISS Single Vision Superb Sport 1.67 AdaptiveSun Pioneer Uncoated	2019/01/01	R 4 404,80
82CZ069	ZEISS Single Vision Superb Sport 1.67 Polarized Grey Uncoated	2019/01/01	R 4 059,80
82CZ079	ZEISS Single Vision Superb Sport 1.67 Polarized Brown Uncoated	2019/01/01	R 4 059,80
82CZ089	ZEISS Single Vision Superb Sport 1.67 Polarized Pioneer Uncoated	2019/01/01	R 4 059,80
82CZ099	ZEISS Single Vision Superb Sport 1.67 Polarized Skylet Fun Uncoated	2019/01/01	R 4 059,80
82CZ109	ZEISS Single Vision Superb Sport 1.67 Polarized Skylet Road Uncoated	2019/01/01	R 4 059,80
82CZ119	ZEISS Single Vision Superb Sport 1.67 Polarized Skylet Sport Uncoated	2019/01/01	R 4 059,80
82CZ051	ZEISS Single Vision Individual 1.5 Uncoated	2019/01/01	R 1 437,80
82CZ044	ZEISS Single Vision Individual 1.5 PhotoFusion Grey Uncoated	2019/01/01	R 2 721,20
82CZ194	ZEISS Single Vision Individual 1.5 PhotoFusion Brown Uncoated	2019/01/01	R 2 721,20
82CZ444	ZEISS Single Vision Individual 1.5 PhotoFusion Pioneer Uncoated	2019/01/01	R 2 721,20
82CZ454	ZEISS Single Vision Individual 1.5 PhotoFusion Extra Grey Uncoated	2019/01/01	R 2 721,20
82CZ464	ZEISS Single Vision Individual 1.5 PhotoFusion Blue Uncoated	2019/01/01	R 2 721,20
82CZ147	ZEISS Single Vision Individual 1.5 Polarized Grey Uncoated	2019/01/01	R 3 038,60
82CZ157	ZEISS Single Vision Individual 1.5 Polarized Brown Uncoated	2019/01/01	R 3 038,60
82CZ167	ZEISS Single Vision Individual 1.5 Polarized Pioneer Uncoated	2019/01/01	R 3 038,60
82CZ474	ZEISS Single Vision Individual 1.5 AdaptiveSun Grey Uncoated	2019/01/01	R 3 390,50
82CZ484	ZEISS Single Vision Individual 1.5 AdaptiveSun Brown Uncoated	2019/01/01	R 3 390,50
82CZ494	ZEISS Single Vision Individual 1.5 AdaptiveSun Pioneer Uncoated	2019/01/01	R 3 390,50
82CZ504	ZEISS Single Vision Individual 1.5 AdaptiveSun Blue Uncoated	2019/01/01	R 3 390,50

OPTOMETRY TARIFFS FULL LISTING CONTINUED

OPTOMETRY TARIFFS WITH EFFECT FROM 1 January 2019

Code	Description	Effective date	2019 Values
82CZ042	ZEISS Single Vision Individual 1.6 Uncoated	2019/01/01	R 2 385,40
82CZ045	ZEISS Single Vision Individual 1.6 PhotoFusion Grey Uncoated	2019/01/01	R 3 376,70
82CZ185	ZEISS Single Vision Individual 1.6 PhotoFusion Brown Uncoated	2019/01/01	R 3 376,70
82CZ435	ZEISS Single Vision Individual 1.6 PhotoFusion Pioneer Uncoated	2019/01/01	R 3 376,70
82CZ445	ZEISS Single Vision Individual 1.6 PhotoFusion Extra Grey Uncoated	2019/01/01	R 3 376,70
82CZ455	ZEISS Single Vision Individual 1.6 PhotoFusion Blue Uncoated	2019/01/01	R 3 376,70
82CZ465	ZEISS Single Vision Individual 1.6 AdaptiveSun Grey Uncoated	2019/01/01	R 4 066,70
82CZ475	ZEISS Single Vision Individual 1.6 AdaptiveSun Brown Uncoated	2019/01/01	R 4 066,70
82CZ485	ZEISS Single Vision Individual 1.6 AdaptiveSun Pioneer Uncoated	2019/01/01	R 4 066,70
82CZ495	ZEISS Single Vision Individual 1.6 AdaptiveSun Blue Uncoated	2019/01/01	R 4 066,70
82CZ128	ZEISS Single Vision Individual 1.6 Polarized Grey Uncoated	2019/01/01	R 3 691,80
82CZ138	ZEISS Single Vision Individual 1.6 Polarized Brown Uncoated	2019/01/01	R 3 691,80
82CZ148	ZEISS Single Vision Individual 1.6 Polarized Pioneer Uncoated	2019/01/01	R 3 691,80
82CZ06B	ZEISS Single Vision Individual 1.6 AdaptiveSun Polarized Grey Uncoated	2019/01/01	R 4 209,30
82CZ07B	ZEISS Single Vision Individual 1.6 AdaptiveSun Polarized Brown Uncoated	2019/01/01	R 4 209,30
82CZ08B	ZEISS Single Vision Individual 1.6 AdaptiveSun Polarized Pioneer Uncoated	2019/01/01	R 4 209,30
82CZ063	ZEISS Single Vision Individual 1.67 Uncoated	2019/01/01	R 2 919,00
82CZ046	ZEISS Single Vision Individual 1.67 PhotoFusion Grey Uncoated	2019/01/01	R 4 138,00
82CZ156	ZEISS Single Vision Individual 1.67 PhotoFusion Brown Uncoated	2019/01/01	R 4 138,00
82CZ376	ZEISS Single Vision Individual 1.67 PhotoFusion Pioneer Uncoated	2019/01/01	R 4 138,00
82CZ386	ZEISS Single Vision Individual 1.67 PhotoFusion Extra Grey Uncoated	2019/01/01	R 4 138,00

OPTOMETRY TARIFFS FULL LISTING CONTINUED

OPTOMETRY TARIFFS WITH EFFECT FROM 1 January 2019

Code	Description	Effective date	2019 Values
82CZ396	ZEISS Single Vision Individual 1.67 AdaptiveSun Grey Uncoated	2019/01/01	R 5 173,00
82CZ406	ZEISS Single Vision Individual 1.67 AdaptiveSun Pioneer Uncoated	2019/01/01	R 5 173,00
82CZ129	ZEISS Single Vision Individual 1.67 Polarized Grey Uncoated	2019/01/01	R 4 696,90
82CZ139	ZEISS Single Vision Individual 1.67 Polarized Brown Uncoated	2019/01/01	R 4 696,90
82CZ149	ZEISS Single Vision Individual 1.67 Polarized Pioneer Uncoated	2019/01/01	R 4 696,90
82CZ159	ZEISS Single Vision Individual 1.67 Polarized Skylet Fun Uncoated	2019/01/01	R 4 696,90
82CZ169	ZEISS Single Vision Individual 1.67 Polarized Skylet Road Uncoated	2019/01/01	R 4 696,90
82CZ179	ZEISS Single Vision Individual 1.67 Polarized Skylet Sport Uncoated	2019/01/01	R 4 696,90
82CZ073	ZEISS Single Vision Individual 1.74 Uncoated	2019/01/01	R 3 579,10
82CZ071	ZEISS Single Vision Individual Sport 1.5 Uncoated	2019/01/01	R 1 437,80
82CZ064	ZEISS Single Vision Individual Sport 1.5 PhotoFusion Grey Uncoated	2019/01/01	R 2 721,20
82CZ214	ZEISS Single Vision Individual Sport 1.5 PhotoFusion Brown Uncoated	2019/01/01	R 2 721,20
82CZ514	ZEISS Single Vision Individual Sport 1.5 PhotoFusion Pioneer Uncoated	2019/01/01	R 2 721,20
82CZ524	ZEISS Single Vision Individual Sport 1.5 PhotoFusion Extra Grey Uncoated	2019/01/01	R 2 721,20
82CZ534	ZEISS Single Vision Individual Sport 1.5 PhotoFusion Blue Uncoated	2019/01/01	R 2 721,20
82CZ544	ZEISS Single Vision Individual Sport 1.5 AdaptiveSun Grey Uncoated	2019/01/01	R 3 390,50
82CZ554	ZEISS Single Vision Individual Sport 1.5 AdaptiveSun Brown Uncoated	2019/01/01	R 3 390,50
82CZ564	ZEISS Single Vision Individual Sport 1.5 AdaptiveSun Pioneer Uncoated	2019/01/01	R 3 390,50
82CZ574	ZEISS Single Vision Individual Sport 1.5 AdaptiveSun Blue Uncoated	2019/01/01	R 3 390,50
82CZ257	ZEISS Single Vision Individual Sport 1.5 Polarized Grey Uncoated	2019/01/01	R 3 038,60
82CZ307	ZEISS Single Vision Individual Sport 1.5 Polarized Brown Uncoated	2019/01/01	R 3 038,60

OPTOMETRY TARIFFS FULL LISTING CONTINUED

OPTOMETRY TARIFFS WITH EFFECT FROM 1 January 2019

Code	Description	Effective date	2019 Values
82CZ317	ZEISS Single Vision Individual Sport 1.5 Polarized Pioneer Uncoated	2019/01/01	R 3 038,60
82CZ267	ZEISS Single Vision Individual Sport 1.5 Polarized Skylet Fun Uncoated	2019/01/01	R 3 038,60
82CZ277	ZEISS Single Vision Individual Sport 1.5 Polarized Skylet Fun Uncoated	2019/01/01	R 3 038,60
82CZ287	ZEISS Single Vision Individual Sport 1.5 Polarized Skylet Sport Uncoated	2019/01/01	R 3 038,60
82CZ062	ZEISS Single Vision Individual Sport 1.6 Uncoated	2019/01/01	R 2 385,40
82CZ065	ZEISS Single Vision Individual Sport 1.6 PhotoFusion Grey Uncoated	2019/01/01	R 3 376,70
82CZ205	ZEISS Single Vision Individual Sport 1.6 PhotoFusion Brown Uncoated	2019/01/01	R 3 376,70
82CZ505	ZEISS Single Vision Individual Sport 1.6 PhotoFusion Pioneer Uncoated	2019/01/01	R 3 376,70
82CZ515	ZEISS Single Vision Individual Sport 1.6 PhotoFusion Extra Grey Uncoated	2019/01/01	R 3 376,70
82CZ525	ZEISS Single Vision Individual Sport 1.6 PhotoFusion Blue Uncoated	2019/01/01	R 3 376,70
82CZ535	ZEISS Single Vision Individual Sport 1.6 AdaptiveSun Grey Uncoated	2019/01/01	R 4 066,70
82CZ545	ZEISS Single Vision Individual Sport 1.6 AdaptiveSun Brown Uncoated	2019/01/01	R 4 066,70
82CZ555	ZEISS Single Vision Individual Sport 1.6 AdaptiveSun Pioneer Uncoated	2019/01/01	R 4 066,70
82CZ565	ZEISS Single Vision Individual Sport 1.6 AdaptiveSun Blue Uncoated	2019/01/01	R 4 066,70
82CZ188	ZEISS Single Vision Individual Sport 1.6 Polarized Grey Uncoated	2019/01/01	R 3 691,80
82CZ198	ZEISS Single Vision Individual Sport 1.6 Polarized Brown Uncoated	2019/01/01	R 3 691,80
82CZ208	ZEISS Single Vision Individual Sport 1.6 Polarized Pioneer Uncoated	2019/01/01	R 3 691,80
82CZ09B	ZEISS Single Vision Individual Sport 1.6 AdaptiveSun Polarized Grey Uncoated	2019/01/01	R 4 209,30
82CZ10B	ZEISS Single Vision Individual Sport 1.6 AdaptiveSun Polarized Brown Uncoated	2019/01/01	R 4 209,30
82CZ11B	ZEISS Single Vision Individual Sport 1.6 AdaptiveSun Polarized Pioneer Uncoated	2019/01/01	R 4 209,30
82CZ113	ZEISS Single Vision Individual Sport 1.67 Uncoated	2019/01/01	R 2 919,00

OPTOMETRY TARIFFS FULL LISTING CONTINUED

OPTOMETRY TARIFFS WITH EFFECT FROM 1 January 2019

Code	Description	Effective date	2019 Values
82CZ206	ZEISS Single Vision Individual Sport 1.67 PhotoFusion Grey Uncoated	2019/01/01	R 4 138,00
82CZ216	ZEISS Single Vision Individual Sport 1.67 PhotoFusion Brown Uncoated	2019/01/01	R 4 138,00
82CZ416	ZEISS Single Vision Individual Sport 1.67 PhotoFusion Pioneer Uncoated	2019/01/01	R 4 138,00
82CZ426	ZEISS Single Vision Individual Sport 1.67 PhotoFusion Extra Grey Uncoated	2019/01/01	R 4 138,00
82CZ436	ZEISS Single Vision Individual Sport 1.67 AdaptiveSun Grey Uncoated	2019/01/01	R 5 173,00
82CZ446	ZEISS Single Vision Individual Sport 1.67 AdaptiveSun Brown Uncoated	2019/01/01	R 5 173,00
82CZ456	ZEISS Single Vision Individual Sport 1.67 AdaptiveSun Pioneer Uncoated	2019/01/01	R 5 173,00
82CZ189	ZEISS Single Vision Individual Sport 1.67 Polarized GreyUncoated	2019/01/01	R 4 696,90
82CZ199	ZEISS Single Vision Individual Sport 1.67 Polarized Brown Uncoated	2019/01/01	R 4 696,90
82CZ209	ZEISS Single Vision Individual Sport 1.67 Polarized Pioneer Uncoated	2019/01/01	R 4 696,90
82CZ219	ZEISS Single Vision Individual Sport 1.67 Polarized Skylet Fun Uncoated	2019/01/01	R 4 696,90
82CZ229	ZEISS Single Vision Individual Sport 1.67 Polarized Skylet Road Uncoated	2019/01/01	R 4 696,90
82CZ239	ZEISS Single Vision Individual Sport 1.67 Polarized Skylet Sport Uncoated	2019/01/01	R 4 696,90
82CZ021	ZEISS Single Vision DriveSafe 1.5 Uncoated	2019/01/01	R 1 387,20
82CZ014	ZEISS Single Vision DriveSafe 1.5 PhotoFusion Grey Uncoated	2019/01/01	R 2 459,00
82CZ164	ZEISS Single Vision DriveSafe 1.5 PhotoFusion Brown Uncoated	2019/01/01	R 2 459,00
82CZ584	ZEISS Single Vision DriveSafe 1.5 PhotoFusion Pioneer Uncoated	2019/01/01	R 2 459,00
82CZ594	ZEISS Single Vision DriveSafe 1.5 PhotoFusion Extra Grey Uncoated	2019/01/01	R 2 459,00
82CZ604	ZEISS Single Vision DriveSafe 1.5 PhotoFusion Blue Uncoated	2019/01/01	R 2 459,00
82CZ037	ZEISS Single Vision DriveSafe 1.5 Polarized Uncoated	2019/01/01	R 2 847,70
82CZ047	ZEISS Single Vision DriveSafe 1.5 Polarized Grey Uncoated	2019/01/01	R 2 847,70

OPTOMETRY TARIFFS FULL LISTING CONTINUED

OPTOMETRY TARIFFS WITH EFFECT FROM 1 January 2019

Code	Description	Effective date	2019 Values
82CZ057	ZEISS Single Vision DriveSafe 1.5 Polarized Grey Uncoated	2019/01/01	R 2 847,70
82CZ614	ZEISS Single Vision DriveSafe 1.5 AdaptiveSun Grey Uncoated	2019/01/01	R 3 197,30
82CZ624	ZEISS Single Vision DriveSafe 1.5 AdaptiveSun Brown Uncoated	2019/01/01	R 3 197,30
82CZ634	ZEISS Single Vision DriveSafe 1.5 AdaptiveSun Pioneer Uncoated	2019/01/01	R 3 197,30
82CZ012	ZEISS Single Vision DriveSafe 1.6 Uncoated	2019/01/01	R 2 139,30
82CZ015	ZEISS Single Vision DriveSafe 1.6 PhotoFusion Grey Uncoated	2019/01/01	R 3 006,40
82CZ155	ZEISS Single Vision DriveSafe 1.6 PhotoFusion Brown Uncoated	2019/01/01	R 3 006,40
82CZ575	ZEISS Single Vision DriveSafe 1.6 PhotoFusion Pioneer Uncoated	2019/01/01	R 3 006,40
82CZ585	ZEISS Single Vision DriveSafe 1.6 PhotoFusion Extra Grey Uncoated	2019/01/01	R 3 006,40
82CZ595	ZEISS Single Vision DriveSafe 1.6 PhotoFusion Blue Uncoated	2019/01/01	R 3 006,40
82CZ008	ZEISS Single Vision DriveSafe 1.6 Polarized Grey Uncoated	2019/01/01	R 3 402,00
82CZ018	ZEISS Single Vision DriveSafe 1.6 Polarized Brown Uncoated	2019/01/01	R 3 402,00
82CZ028	ZEISS Single Vision DriveSafe 1.6 Polarized Pioneer Uncoated	2019/01/01	R 3 402,00
82CZ605	ZEISS Single Vision DriveSafe 1.6 AdaptiveSun Grey Uncoated	2019/01/01	R 3 790,70
82CZ615	ZEISS Single Vision DriveSafe 1.6 AdaptiveSun Brown Uncoated	2019/01/01	R 3 790,70
82CZ625	ZEISS Single Vision DriveSafe 1.6 AdaptiveSun Pioneer Uncoated	2019/01/01	R 3 790,70
82CZ12B	ZEISS Single Vision DriveSafe 1.6 AdaptiveSun Polarized Grey Uncoated	2019/01/01	R 3 898,80
82CZ13B	ZEISS Single Vision DriveSafe 1.6 AdaptiveSun Polarized Brown Uncoated	2019/01/01	R 3 898,80
82CZ14B	ZEISS Single Vision DriveSafe 1.6 AdaptiveSun Polarized Pioneer Uncoated	2019/01/01	R 3 898,80
82CZ013	ZEISS Single Vision DriveSafe 1.67 Uncoated	2019/01/01	R 2 691,30
82CZ016	ZEISS Single Vision DriveSafe 1.67 PhotoFusion Grey Uncoated	2019/01/01	R 3 944,80

OPTOMETRY TARIFFS FULL LISTING CONTINUED

OPTOMETRY TARIFFS WITH EFFECT FROM 1 January 2019

Code	Description	Effective date	2019 Values
82CZ126	ZEISS Single Vision DriveSafe 1.67 PhotoFusion Brown Uncoated	2019/01/01	R 3 944,80
82CZ466	ZEISS Single Vision DriveSafe 1.67 PhotoFusion Pioneer Uncoated	2019/01/01	R 3 944,80
82CZ476	ZEISS Single Vision DriveSafe 1.67 PhotoFusion Extra Grey Uncoated	2019/01/01	R 3 944,80
82CZ486	ZEISS Single Vision DriveSafe 1.67 AdaptiveSun Grey Uncoated	2019/01/01	R 4 519,80
82CZ496	ZEISS Single Vision DriveSafe 1.67 AdaptiveSun Brown Uncoated	2019/01/01	R 4 519,80
82CZ506	ZEISS Single Vision DriveSafe 1.67 AdaptiveSun Pioneer Uncoated	2019/01/01	R 4 519,80
82CZ249	ZEISS Single Vision DriveSafe 1.67 Polarized Grey Uncoated	2019/01/01	R 4 170,20
82CZ259	ZEISS Single Vision DriveSafe 1.67 Polarized Brown Uncoated	2019/01/01	R 4 170,20
82CZ269	ZEISS Single Vision DriveSafe 1.67 Polarized Pioneer Uncoated	2019/01/01	R 4 170,20
82CZ279	ZEISS Single Vision DriveSafe 1.67 Polarized Skylet Fun Uncoated	2019/01/01	R 4 170,20
82CZ289	ZEISS Single Vision DriveSafe 1.67 Polarized Skylet Road Uncoated	2019/01/01	R 4 170,20
82CZ299	ZEISS Single Vision DriveSafe 1.67 Polarized Skylet Sport Uncoated	2019/01/01	R 4 170,20
82CZ023	ZEISS Single Vision DriveSafe 1.74 Uncoated	2019/01/01	R 3 353,70
82CZ031	ZEISS Single Vision DriveSafe Sport 1.5 Uncoated	2019/01/01	R 1 387,20
82CZ024	ZEISS Single Vision DriveSafe Sport 1.5 PhotoFusion Grey Uncoated	2019/01/01	R 2 465,90
82CZ174	ZEISS Single Vision DriveSafe Sport 1.5 PhotoFusion Brown Uncoated	2019/01/01	R 2 465,90
82CZ644	ZEISS Single Vision DriveSafe Sport 1.5 PhotoFusion Pioneer Uncoated	2019/01/01	R 2 465,90
82CZ654	ZEISS Single Vision DriveSafe Sport 1.5 PhotoFusion Extra Grey Uncoated	2019/01/01	R 2 465,90
82CZ664	ZEISS Single Vision DriveSafe Sport 1.5 PhotoFusion Blue Uncoated	2019/01/01	R 2 465,90
82CZ077	ZEISS Single Vision DriveSafe Sport 1.5 Polarized Grey Uncoated	2019/01/01	R 2 847,70
82CZ087	ZEISS Single Vision DriveSafe Sport 1.5 Polarized Brown Uncoated	2019/01/01	R 2 847,70

OPTOMETRY TARIFFS FULL LISTING CONTINUED

OPTOMETRY TARIFFS WITH EFFECT FROM 1 January 2019

Code	Description	Effective date	2019 Values
82CZ067	ZEISS Single Vision DriveSafe Sport 1.5 Polarized Pioneer Uncoated	2019/01/01	R 2 847,70
82CZ097	ZEISS Single Vision DriveSafe Sport 1.5 Polarized Skylet Fun Uncoated	2019/01/01	R 2 847,70
82CZ107	ZEISS Single Vision DriveSafe Sport 1.5 Polarized Skylet Road Uncoated	2019/01/01	R 2 847,70
82CZ327	ZEISS Single Vision DriveSafe Sport 1.5 Polarized Skylet Sport Uncoated	2019/01/01	R 2 847,70
82CZ674	ZEISS Single Vision DriveSafe Sport 1.5 AdaptiveSun Grey Uncoated	2019/01/01	R 3 197,30
82CZ684	ZEISS Single Vision DriveSafe Sport 1.5 AdaptiveSun Brown Uncoated	2019/01/01	R 3 197,30
82CZ694	ZEISS Single Vision DriveSafe Sport 1.5 AdaptiveSun Pioneer Uncoated	2019/01/01	R 3 197,30
82CZ022	ZEISS Single Vision DriveSafe Sport 1.6 Uncoated	2019/01/01	R 2 139,30
82CZ025	ZEISS Single Vision DriveSafe Sport 1.6 PhotoFusion Grey Uncoated	2019/01/01	R 3 006,40
82CZ165	ZEISS Single Vision DriveSafe Sport 1.6 PhotoFusion Brown Uncoated	2019/01/01	R 3 006,40
82CZ635	ZEISS Single Vision DriveSafe Sport 1.6 PhotoFusion Pioneer Uncoated	2019/01/01	R 3 006,40
82CZ645	ZEISS Single Vision DriveSafe Sport 1.6 PhotoFusion Extra Grey Uncoated	2019/01/01	R 3 006,40
82CZ655	ZEISS Single Vision DriveSafe Sport 1.6 PhotoFusion Blue Uncoated	2019/01/01	R 3 006,40
82CZ038	ZEISS Single Vision DriveSafe Sport 1.6 Polarized Grey Uncoated	2019/01/01	R 3 402,00
82CZ048	ZEISS Single Vision DriveSafe Sport 1.6 Polarized Brown Uncoated	2019/01/01	R 3 402,00
82CZ058	ZEISS Single Vision DriveSafe Sport 1.6 Polarized Pioneer Uncoated	2019/01/01	R 3 402,00
82CZ068	ZEISS Single Vision DriveSafe Sport 1.6 Polarized Skylet Fun Uncoated	2019/01/01	R 3 402,00
82CZ078	ZEISS Single Vision DriveSafe Sport 1.6 Polarized Skylet Road Uncoated	2019/01/01	R 3 402,00
82CZ088	ZEISS Single Vision DriveSafe Sport 1.6 Polarized Skylet Sport Uncoated	2019/01/01	R 3 402,00
82CZ665	ZEISS Single Vision DriveSafe Sport 1.6 AdaptiveSun Grey Uncoated	2019/01/01	R 3 790,70
82CZ675	ZEISS Single Vision DriveSafe Sport 1.6 AdaptiveSun Brown Uncoated	2019/01/01	R 3 790,70

OPTOMETRY TARIFFS FULL LISTING CONTINUED

OPTOMETRY TARIFFS WITH EFFECT FROM 1 January 2019

Code	Description	Effective date	2019 Values
82CZ685	ZEISS Single Vision DriveSafe Sport 1.6 AdaptiveSun Pioneer Uncoated	2019/01/01	R 3 790,70
82CZ15B	ZEISS Single Vision DriveSafe Sport 1.6 AdaptiveSun Polarized Grey Uncoated	2019/01/01	R 3 898,80
82CZ16B	ZEISS Single Vision DriveSafe Sport 1.6 AdaptiveSun Polarized Brown Uncoated	2019/01/01	R 3 898,80
82CZ17B	ZEISS Single Vision DriveSafe Sport 1.6 AdaptiveSun Polarized Pioneer Uncoated	2019/01/01	R 3 898,80
82CZ033	ZEISS Single Vision DriveSafe Sport 1.67 Uncoated	2019/01/01	R 2 691,30
82CZ026	ZEISS Single Vision DriveSafe Sport 1.67 PhotoFusion Grey Uncoated	2019/01/01	R 3 944,80
82CZ136	ZEISS Single Vision DriveSafe Sport 1.67 PhotoFusion Brown Uncoated	2019/01/01	R 3 944,80
82CZ516	ZEISS Single Vision DriveSafe Sport 1.67 PhotoFusion Pioneer Uncoated	2019/01/01	R 3 944,80
82CZ526	ZEISS Single Vision DriveSafe Sport 1.67 PhotoFusion Extra Grey Uncoated	2019/01/01	R 3 944,80
82CZ536	ZEISS Single Vision DriveSafe Sport 1.67 AdaptiveSun Grey Uncoated	2019/01/01	R 4 519,80
82CZ546	ZEISS Single Vision DriveSafe Sport 1.67 AdaptiveSun Brown Uncoated	2019/01/01	R 4 519,80
82CZ556	ZEISS Single Vision DriveSafe Sport 1.67 AdaptiveSun Pioneer Uncoated	2019/01/01	R 4 519,80
82CZ319	ZEISS Single Vision DriveSafe Sport 1.67 Polarized Grey Uncoated	2019/01/01	R 4 170,20
82CZ329	ZEISS Single Vision DriveSafe Sport 1.67 Polarized Brown Uncoated	2019/01/01	R 4 170,20
82CZ339	ZEISS Single Vision DriveSafe Sport 1.67 Polarized Pioneer Uncoated	2019/01/01	R 4 170,20
82CZ349	ZEISS Single Vision DriveSafe Sport 1.67 Polarized Skylet Fun Uncoated	2019/01/01	R 4 170,20
82CZ359	ZEISS Single Vision DriveSafe Sport 1.67 Polarized Skylet Road Uncoated	2019/01/01	R 4 170,20
82CZ133	ZEISS Single Vision DriveSafe Sport 1.67 Polarized Skylet Sport UNcoated	2019/01/01	R 4 170,20
82CZ123	ZEISS Single Vision DriveSafe Individual 1.5 Uncoated	2019/01/01	R 1 667,80
82CZ234	ZEISS Single Vision DriveSafe Individual 1.5 PhotoFusion Grey Uncoated	2019/01/01	R 2 741,90
82CZ244	ZEISS Single Vision DriveSafe Individual 1.5 PhotoFusion Brown Uncoated	2019/01/01	R 2 741,90

OPTOMETRY TARIFFS FULL LISTING CONTINUED

OPTOMETRY TARIFFS WITH EFFECT FROM 1 January 2019

Code	Description	Effective date	2019 Values
82CZ704	ZEISS Single Vision DriveSafe Individual 1.5 PhotoFusion Pioneer Uncoated	2019/01/01	R 2 741,90
82CZ714	ZEISS Single Vision DriveSafe Individual 1.5 PhotoFusion Extra Grey Uncoated	2019/01/01	R 2 741,90
82CZ724	ZEISS Single Vision DriveSafe Individual 1.5 PhotoFusion Blue Uncoated	2019/01/01	R 2 741,90
82CZ734	ZEISS Single Vision DriveSafe Individual 1.5 AdaptiveSun Grey Uncoated	2019/01/01	R 3 473,30
82CZ744	ZEISS Single Vision DriveSafe Individual 1.5 AdaptiveSun Brown Uncoated	2019/01/01	R 3 473,30
82CZ754	ZEISS Single Vision DriveSafe Individual 1.5 AdaptiveSun Pioneer Uncoated	2019/01/01	R 3 473,30
82CZ347	ZEISS Single Vision DriveSafe Individual 1.5 Polarized Grey Uncoated	2019/01/01	R 3 123,70
82CZ437	ZEISS Single Vision DriveSafe Individual 1.5 Polarized Brown Uncoated	2019/01/01	R 3 123,70
82CZ357	ZEISS Single Vision DriveSafe Individual 1.5 Polarized Pioneer Uncoated	2019/01/01	R 3 123,70
82CZ367	ZEISS Single Vision DriveSafe Individual 1.5 Polarized Skylet Fun Uncoated	2019/01/01	R 3 123,70
82CZ447	ZEISS Single Vision DriveSafe Individual 1.5 Polarized Skylet Road Uncoated	2019/01/01	R 3 123,70
82CZ337	ZEISS Single Vision DriveSafe Individual 1.5 Polarized Skylet Sport Uncoated	2019/01/01	R 3 123,70
82CZ082	ZEISS Single Vision DriveSafe Individual 1.6 Uncoated	2019/01/01	R 2 408,40
82CZ245	ZEISS Single Vision DriveSafe Individual 1.6 PhotoFusion Grey Uncoated	2019/01/01	R 3 275,50
82CZ255	ZEISS Single Vision DriveSafe Individual 1.6 PhotoFusion Brown Uncoated	2019/01/01	R 3 275,50
82CZ695	ZEISS Single Vision DriveSafe Individual 1.6 PhotoFusion Pioneer Uncoated	2019/01/01	R 3 275,50
82CZ705	ZEISS Single Vision DriveSafe Individual 1.6 PhotoFusion Extra Grey Uncoated	2019/01/01	R 3 275,50
82CZ715	ZEISS Single Vision DriveSafe Individual 1.6 PhotoFusion Blue Uncoated	2019/01/01	R 3 275,50
82CZ725	ZEISS Single Vision DriveSafe Individual 1.6 AdaptiveSun Grey Uncoated	2019/01/01	R 4 020,70
82CZ735	ZEISS Single Vision DriveSafe Individual 1.6 AdaptiveSun Brown Uncoated	2019/01/01	R 4 020,70
82CZ745	ZEISS Single Vision DriveSafe Individual 1.6 AdaptiveSun Pioneer Uncoated	2019/01/01	R 4 020,70

OPTOMETRY TARIFFS FULL LISTING CONTINUED

OPTOMETRY TARIFFS WITH EFFECT FROM 1 January 2019

Code	Description	Effective date	2019 Values
82CZ18B	ZEISS Single Vision DriveSafe Individual 1.6 AdaptiveSun Polarized Grey Uncoated	2019/01/01	R 4 128,80
82CZ19B	ZEISS Single Vision DriveSafe Individual 1.6 AdaptiveSun Polarized Brown Uncoated	2019/01/01	R 4 128,80
82CZ20B	ZEISS Single Vision DriveSafe Individual 1.6 AdaptiveSun Polarized Pioneer Uncoated	2019/01/01	R 4 128,80
82CZ218	ZEISS Single Vision DriveSafe Individual 1.6 Polarized Grey Uncoated	2019/01/01	R 3 671,10
82CZ228	ZEISS Single Vision DriveSafe Individual 1.6 Polarized Brown Uncoated	2019/01/01	R 3 671,10
82CZ348	ZEISS Single Vision DriveSafe Individual 1.6 Polarized Pioneer Uncoated	2019/01/01	R 3 671,10
82CZ258	ZEISS Single Vision DriveSafe Individual 1.6 Polarized Skylet Fun Uncoated	2019/01/01	R 3 671,10
82CZ268	ZEISS Single Vision DriveSafe Individual 1.6 Polarized Skylet Road Uncoated	2019/01/01	R 3 671,10
82CZ278	ZEISS Single Vision DriveSafe Individual 1.6 Polarized Skylet Sport Uncoated	2019/01/01	R 3 671,10
82CZ143	ZEISS Single Vision DriveSafe Individual 1.67 Uncoated	2019/01/01	R 2 946,60
82CZ226	ZEISS Single Vision DriveSafe Individual 1.67 PhotoFusion Grey Uncoated	2019/01/01	R 4 220,80
82CZ236	ZEISS Single Vision DriveSafe Individual 1.67 PhotoFusion Brown Uncoated	2019/01/01	R 4 220,80
82CZ626	ZEISS Single Vision DriveSafe Individual 1.67 PhotoFusion Pioneer Uncoated	2019/01/01	R 4 220,80
82CZ636	ZEISS Single Vision DriveSafe Individual 1.67 PhotoFusion Extra Grey Uncoated	2019/01/01	R 4 220,80
82CZ566	ZEISS Single Vision DriveSafe Individual 1.67 AdaptiveSun Grey Uncoated	2019/01/01	R 4 644,00
82CZ576	ZEISS Single Vision DriveSafe Individual 1.67 AdaptiveSun Brown Uncoated	2019/01/01	R 4 644,00
82CZ586	ZEISS Single Vision DriveSafe Individual 1.67 AdaptiveSun Pioneer Uncoated	2019/01/01	R 4 644,00
82CZ369	ZEISS Single Vision DriveSafe Individual 1.67 Polarized Grey Uncoated	2019/01/01	R 4 289,80
82CZ379	ZEISS Single Vision DriveSafe Individual 1.67 Polarized Brown Uncoated	2019/01/01	R 4 289,80
82CZ389	ZEISS Single Vision DriveSafe Individual 1.67 Polarized Skylet Fun Uncoated	2019/01/01	R 4 289,80
82CZ399	ZEISS Single Vision DriveSafe Individual 1.67 Polarized Skylet Road Uncoated	2019/01/01	R 4 289,80

OPTOMETRY TARIFFS FULL LISTING CONTINUED

OPTOMETRY TARIFFS WITH EFFECT FROM 1 January 2019

Code	Description	Effective date	2019 Values
82CZ409	ZEISS Single Vision DriveSafe Individual 1.67 Polarized Skylet Sport Uncoated	2019/01/01	R 4 289,80
82CZ153	ZEISS Single Vision DriveSafe Individual 1.74 Uncoated	2019/01/01	R 3 632,00
82CZ101	ZEISS Single Vision DriveSafe Individual Sport 1.5 Uncoated	2019/01/01	R 1 667,80
82CZ264	ZEISS Single Vision DriveSafe Individual Sport 1.5 PhotoFusion Grey Uncoated	2019/01/01	R 2 741,90
82CZ274	ZEISS Single Vision DriveSafe Individual Sport 1.5 PhotoFusion Brown Uncoated	2019/01/01	R 2 741,90
82CZ794	ZEISS Single Vision DriveSafe Individual Sport 1.5 PhotoFusion Pioneer Uncoated	2019/01/01	R 2 741,90
82CZ804	ZEISS Single Vision DriveSafe Individual Sport 1.5 PhotoFusion Extra Grey Uncoated	2019/01/01	R 2 741,90
82CZ814	ZEISS Single Vision DriveSafe Individual Sport 1.5 PhotoFusion Blue Uncoated	2019/01/01	R 2 741,90
82CZ764	ZEISS Single Vision DriveSafe Individual Sport 1.5 AdaptiveSun Grey Uncoated	2019/01/01	R 3 473,30
82CZ774	ZEISS Single Vision DriveSafe Individual Sport 1.5 AdaptiveSun Brown Uncoated	2019/01/01	R 3 473,30
82CZ784	ZEISS Single Vision DriveSafe Individual Sport 1.5 AdaptiveSun Pioneer Uncoated	2019/01/01	R 3 473,30
82CZ377	ZEISS Single Vision DriveSafe Individual Sport 1.5 Polarized Grey Uncoated	2019/01/01	R 3 123,70
82CZ387	ZEISS Single Vision DriveSafe Individual Sport 1.5 Polarized Brown Uncoated	2019/01/01	R 3 123,70
82CZ397	ZEISS Single Vision DriveSafe Individual Sport 1.5 Polarized Pioneer Uncoated	2019/01/01	R 3 123,70
82CZ407	ZEISS Single Vision DriveSafe Individual Sport 1.5 Polarized Skylet Fun Uncoated	2019/01/01	R 3 123,70
82CZ417	ZEISS Single Vision DriveSafe Individual Sport 1.5 Polarized Skylet Road Uncoated	2019/01/01	R 3 123,70
82CZ427	ZEISS Single Vision DriveSafe Individual Sport 1.5 Polarized Skylet Sport Uncoated	2019/01/01	R 3 123,70
82CZ092	ZEISS Single Vision DriveSafe Individual Sport 1.6 Uncoated	2019/01/01	R 2 408,40
82CZ225	ZEISS Single Vision DriveSafe Individual Sport 1.6 PhotoFusion Grey Uncoated	2019/01/01	R 3 275,50
82CZ235	ZEISS Single Vision DriveSafe Individual Sport 1.6 PhotoFusion Brown Uncoated	2019/01/01	R 3 275,50
82CZ785	ZEISS Single Vision DriveSafe Individual Sport 1.6 PhotoFusion Pioneer Uncoated	2019/01/01	R 3 275,50

OPTOMETRY TARIFFS FULL LISTING CONTINUED

OPTOMETRY TARIFFS WITH EFFECT FROM 1 January 2019

Code	Description	Effective date	2019 Values
82CZ795	ZEISS Single Vision DriveSafe Individual Sport 1.6 PhotoFusion Extra Grey Uncoated	2019/01/01	R 3 275,50
82CZ805	ZEISS Single Vision DriveSafe Individual Sport 1.6 PhotoFusion Blue Uncoated	2019/01/01	R 3 275,50
82CZ755	ZEISS Single Vision DriveSafe Individual Sport 1.6 AdaptiveSun Grey Uncoated	2019/01/01	R 4 020,70
82CZ765	ZEISS Single Vision DriveSafe Individual Sport 1.6 AdaptiveSun Brown Uncoated	2019/01/01	R 4 020,70
82CZ775	ZEISS Single Vision DriveSafe Individual Sport 1.6 AdaptiveSun Pioneer Uncoated	2019/01/01	R 4 020,70
82CZ21B	ZEISS Single Vision DriveSafe Individual Sport 1.6 AdaptiveSun Polarized Grey Uncoated	2019/01/01	R 4 128,80
82CZ22B	ZEISS Single Vision DriveSafe Individual Sport 1.6 AdaptiveSun Polarized Brown Uncoated	2019/01/01	R 4 128,80
82CZ23B	ZEISS Single Vision DriveSafe Individual Sport 1.6 AdaptiveSun Polarized Pioneer Uncoated	2019/01/01	R 4 128,80
82CZ596	ZEISS Single Vision DriveSafe Individual Sport 1.67 AdaptiveSun Grey Uncoated	2019/01/01	R 4 644,00
82CZ606	ZEISS Single Vision DriveSafe Individual Sport 1.67 AdaptiveSun Brown Uncoated	2019/01/01	R 4 644,00
82CZ616	ZEISS Single Vision DriveSafe Individual Sport 1.67 AdaptiveSun Pioneer Uncoated	2019/01/01	R 4 644,00
82CZ288	ZEISS Single Vision DriveSafe Individual Sport 1.6 Polarized Grey Uncoated	2019/01/01	R 3 671,10
82CZ298	ZEISS Single Vision DriveSafe Individual Sport 1.6 Polarized Brown Uncoated	2019/01/01	R 3 671,10
82CZ308	ZEISS Single Vision DriveSafe Individual Sport 1.6 Polarized Pioneer Uncoated	2019/01/01	R 3 671,10
82CZ318	ZEISS Single Vision DriveSafe Individual Sport 1.6 Polarized Skylet Fun Uncoated	2019/01/01	R 3 671,10
82CZ328	ZEISS Single Vision DriveSafe Individual Sport 1.6 Polarized Skylet Road Uncoated	2019/01/01	R 3 671,10
82CZ338	ZEISS Single Vision DriveSafe Individual Sport 1.6 Polarized Skylet Sport Uncoated	2019/01/01	R 3 671,10
82CZ163	ZEISS Single Vision DriveSafe Individual Sport 1.67 Uncoated	2019/01/01	R 2 946,60
82CZ246	ZEISS Single Vision DriveSafe Individual Sport 1.67 PhotoFusion Grey Uncoated	2019/01/01	R 4 220,80
82CZ256	ZEISS Single Vision DriveSafe Individual Sport 1.67 PhotoFusion Brown Uncoated	2019/01/01	R 4 220,80
82CZ646	ZEISS Single Vision DriveSafe Individual Sport 1.67 PhotoFusion Pioneer Uncoated	2019/01/01	R 4 220,80

OPTOMETRY TARIFFS FULL LISTING CONTINUED

OPTOMETRY TARIFFS WITH EFFECT FROM 1 January 2019

Code	Description	Effective date	2019 Values
82CZ656	ZEISS Single Vision DriveSafe Individual Sport 1.67 PhotoFusion Extra Grey Uncoated	2019/01/01	R 4 220,80
82CZ419	ZEISS Single Vision DriveSafe Individual Sport 1.67 Polarized Grey Uncoated	2019/01/01	R 4 289,80
82CZ429	ZEISS Single Vision DriveSafe Individual Sport 1.67 Polarized Brown Uncoated	2019/01/01	R 4 289,80
82CZ439	ZEISS Single Vision DriveSafe Individual Sport 1.67 Polarized Pioneer Uncoated	2019/01/01	R 4 289,80
82CZ449	ZEISS Single Vision DriveSafe Individual Sport 1.67 Polarized Skylet Fun Uncoated	2019/01/01	R 4 289,80
82CZ459	ZEISS Single Vision DriveSafe Individual Sport 1.67 Polarized Skylet Road Uncoated	2019/01/01	R 4 289,80
82CZ469	ZEISS Single Vision DriveSafe Individual Sport 1.67 Polarized Skylet Sport Uncoated	2019/01/01	R 4 289,80
82CZ081	ZEISS Single Vision EnergizeMe 1.5 Uncoated	2019/01/01	R 1 148,00
82CZ144	ZEISS Single Vision EnergizeMe 1.5 PhotoFusion Grey Uncoated	2019/01/01	R 2 215,20
82CZ224	ZEISS Single Vision EnergizeMe 1.5 PhotoFusion Brown Uncoated	2019/01/01	R 2 215,20
82CZ824	ZEISS Single Vision EnergizeMe 1.5 PhotoFusion Pioneer Uncoated	2019/01/01	R 2 215,20
82CZ834	ZEISS Single Vision EnergizeMe 1.5 PhotoFusion Extra Grey Uncoated	2019/01/01	R 2 215,20
82CZ844	ZEISS Single Vision EnergizeMe 1.5 PhotoFusion Blue Uncoated	2019/01/01	R 2 215,20
82CZ854	ZEISS Single Vision EnergizeMe 1.5 AdaptiveSun Grey Uncoated	2019/01/01	R 2 564,80
82CZ864	ZEISS Single Vision EnergizeMe 1.5 AdaptiveSun Brown Uncoated	2019/01/01	R 2 564,80
82CZ874	ZEISS Single Vision EnergizeMe 1.5 AdaptiveSun Pioneer Uncoated	2019/01/01	R 2 564,80
82CZ884	ZEISS Single Vision EnergizeMe 1.5 AdaptiveSun Blue Uncoated	2019/01/01	R 2 564,80
82CZ072	ZEISS Single Vision EnergizeMe 1.6 Uncoated	2019/01/01	R 1 472,30
82CZ135	ZEISS Single Vision EnergizeMe 1.6 PhotoFusion Grey Uncoated	2019/01/01	R 3 160,50
82CZ215	ZEISS Single Vision EnergizeMe 1.6 PhotoFusion Brown Uncoated	2019/01/01	R 3 160,50
82CZ815	ZEISS Single Vision EnergizeMe 1.6 PhotoFusion Pioneer Uncoated	2019/01/01	R 3 160,50

OPTOMETRY TARIFFS FULL LISTING CONTINUED

OPTOMETRY TARIFFS WITH EFFECT FROM 1 January 2019

Code	Description	Effective date	2019 Values
82CZ825	ZEISS Single Vision EnergizeMe 1.6 PhotoFusion Extra Grey Uncoated	2019/01/01	R 3 160,50
82CZ835	ZEISS Single Vision EnergizeMe 1.6 PhotoFusion Blue Uncoated	2019/01/01	R 3 160,50
82CZ845	ZEISS Single Vision EnergizeMe 1.6 AdaptiveSun Grey Uncoated	2019/01/01	R 3 510,10
82CZ855	ZEISS Single Vision EnergizeMe 1.6 AdaptiveSun Brown Uncoated	2019/01/01	R 3 510,10
82CZ865	ZEISS Single Vision EnergizeMe 1.6 AdaptiveSun Pioneer Uncoated	2019/01/01	R 3 510,10
82CZ875	ZEISS Single Vision EnergizeMe 1.6 AdaptiveSun Blue Uncoated	2019/01/01	R 3 510,10
82CZ24B	ZEISS Single Vision EnergizeMe 1.6 AdaptiveSun Polarized Grey Uncoated	2019/01/01	R 0,00
82CZ25B	ZEISS Single Vision EnergizeMe 1.6 AdaptiveSun Polarized Brown Uncoated	2019/01/01	R 0,00
82CZ26B	ZEISS Single Vision EnergizeMe 1.6 AdaptiveSun Polarized Pioneer Uncoated	2019/01/01	R 0,00
82CZ083	ZEISS Single Vision EnergizeMe 1.67 Uncoated	2019/01/01	R 1 996,70
82CZ106	ZEISS Single Vision EnergizeMe 1.67 PhotoFusion Grey Uncoated	2019/01/01	R 3 905,70
82CZ166	ZEISS Single Vision EnergizeMe 1.67 PhotoFusion Brown Uncoated	2019/01/01	R 3 905,70
82CZ666	ZEISS Single Vision EnergizeMe 1.67 PhotoFusion Pioneer Uncoated	2019/01/01	R 3 905,70
82CZ676	ZEISS Single Vision EnergizeMe 1.67 PhotoFusion Extra Grey Uncoated	2019/01/01	R 3 905,70
82CZ686	ZEISS Single Vision EnergizeMe 1.67 AdaptiveSun Grey Uncoated	2019/01/01	R 4 253,00
82CZ696	ZEISS Single Vision EnergizeMe 1.67 AdaptiveSun Brown Uncoated	2019/01/01	R 4 253,00
82CZ706	ZEISS Single Vision EnergizeMe 1.67 AdaptiveSun Pioneer Uncoated	2019/01/01	R 4 253,00
82CZ093	ZEISS Single Vision EnergizeMe 1.74 Uncoated	2019/01/01	R 3 098,40
83CZ051	ZEISS MyoKids Pro 1.5 Uncoated	2019/01/01	R 1 102,00
83CZ124	ZEISS MyoKids Pro 1.5 PhotoFusion Grey Uncoated	2019/01/01	R 2 215,20
83CZ134	ZEISS MyoKids Pro 1.5 PhotoFusion Brown Uncoated	2019/01/01	R 2 215,20

OPTOMETRY TARIFFS FULL LISTING CONTINUED

OPTOMETRY TARIFFS WITH EFFECT FROM 1 January 2019

Code	Description	Effective date	2019 Values
83CZ267	ZEISS MyoKids Pro 1.5 Polarized Grey Uncoated	2019/01/01	R 2 544,10
83CZ277	ZEISS MyoKids Pro 1.5 Polarized Brown Uncoated	2019/01/01	R 2 544,10
83CZ287	ZEISS MyoKids Pro 1.5 Polarized Pioneer Uncoated	2019/01/01	R 2 544,10
83CZ297	ZEISS MyoKids Pro 1.5 Polarized Skylet Fun Uncoated	2019/01/01	R 2 544,10
83CZ257	ZEISS MyoKids Pro 1.5 Polarized Skylet Road Uncoated	2019/01/01	R 2 544,10
83CZ247	ZEISS MyoKids Pro 1.5 Polarized Skylet Sport Uncoated	2019/01/01	R 2 544,10
83CZ052	ZEISS MyoKids Pro 1.6 Uncoated	2019/01/01	R 1 472,30
83CZ125	ZEISS MyoKids Pro 1.6 PhotoFusion Grey Uncoated	2019/01/01	R 3 160,50
83CZ135	ZEISS MyoKids Pro 1.6 PhotoFusion Brown Uncoated	2019/01/01	R 3 160,50
83CZ248	ZEISS MyoKids Pro 1.6 Polarized Grey Uncoated	2019/01/01	R 3 484,80
83CZ258	ZEISS MyoKids Pro 1.6 Polarized Brown Uncoated	2019/01/01	R 3 484,80
83CZ268	ZEISS MyoKids Pro 1.6 Polarized Pioneer Uncoated	2019/01/01	R 3 484,80
83CZ278	ZEISS MyoKids Pro 1.6 Polarized Skylet Fun Uncoated	2019/01/01	R 3 484,80
83CZ288	ZEISS MyoKids Pro 1.6 Polarized Skylet Road Uncoated	2019/01/01	R 3 484,80
83CZ298	ZEISS MyoKids Pro 1.6 Polarized Skylet Sport Uncoated	2019/01/01	R 3 484,80
83CZ083	ZEISS MyoKids Pro 1.67 Uncoated	2019/01/01	R 1 996,70
83CZ116	ZEISS MyoKids Pro 1.67 PhotoFusion Grey Uncoated	2019/01/01	R 3 905,70
83CZ126	ZEISS MyoKids Pro 1.67 PhotoFusion Brown Uncoated	2019/01/01	R 3 905,70
83CZ249	ZEISS MyoKids Pro 1.67 Polarized Grey Uncoated	2019/01/01	R 4 195,50
83CZ259	ZEISS MyoKids Pro 1.67 Polarized Brown Uncoated	2019/01/01	R 4 195,50
83CZ269	ZEISS MyoKids Pro 1.67 Polarized Pioneer Uncoated	2019/01/01	R 4 195,50

OPTOMETRY TARIFFS FULL LISTING CONTINUED

OPTOMETRY TARIFFS WITH EFFECT FROM 1 January 2019

Code	Description	Effective date	2019 Values
83CZ279	ZEISS MyoKids Pro 1.67 Polarized Skylet Fun Uncoated	2019/01/01	R 4 195,50
83CZ289	ZEISS MyoKids Pro 1.67 Polarized Skylet Road Uncoated	2019/01/01	R 4 195,50
83CZ299	ZEISS MyoKids Pro 1.67 Polarized Skylet Sport Uncoated	2019/01/01	R 4 195,50
83CZ093	ZEISS MyoKids Pro 1.74 Uncoated	2019/01/01	R 3 098,40
83CZ061	ZEISS MyoKids Pro Individual 1.5 Uncoated	2019/01/01	R 1 474,60
83CZ144	ZEISS MyoKids Pro Individual 1.5 PhotoFusion Grey Uncoated	2019/01/01	R 2 541,80
83CZ154	ZEISS MyoKids Pro Individual 1.5 PhotoFusion Brown Uncoated	2019/01/01	R 2 541,80
83CZ307	ZEISS MyoKids Pro Individual 1.5 Polarized Grey Uncoated	2019/01/01	R 2 820,10
83CZ317	ZEISS MyoKids Pro Individual 1.5 Polarized Brown Uncoated	2019/01/01	R 2 820,10
83CZ327	ZEISS MyoKids Pro Individual 1.5 Polarized Pioneer Uncoated	2019/01/01	R 2 820,10
83CZ337	ZEISS MyoKids Pro Individual 1.5 Polarized Skylet Fun Uncoated	2019/01/01	R 2 820,10
83CZ347	ZEISS MyoKids Pro Individual 1.5 Polarized Skylet Road Uncoated	2019/01/01	R 2 820,10
83CZ357	ZEISS MyoKids Pro Individual 1.5 Polarized Skylet Sport Uncoated	2019/01/01	R 2 820,10
83CZ062	ZEISS MyoKids Pro Individual 1.6 Uncoated	2019/01/01	R 1 798,90
83CZ155	ZEISS MyoKids Pro Individual 1.6 PhotoFusion Grey Uncoated	2019/01/01	R 3 489,40
83CZ145	ZEISS MyoKids Pro Individual 1.6 PhotoFusion Brown Uncoated	2019/01/01	R 3 489,40
83CZ308	ZEISS MyoKids Pro Individual 1.6 Polarized Grey Uncoated	2019/01/01	R 3 813,70
83CZ318	ZEISS MyoKids Pro Individual 1.6 Polarized Brown Uncoated	2019/01/01	R 3 813,70
83CZ328	ZEISS MyoKids Pro Individual 1.6 Polarized Pioneer Uncoated	2019/01/01	R 3 813,70
83CZ338	ZEISS MyoKids Pro Individual 1.6 Polarized Skylet Fun Uncoated	2019/01/01	R 3 813,70
83CZ348	ZEISS MyoKids Pro Individual 1.6 Polarized Skylet Road Uncoated	2019/01/01	R 3 813,70

OPTOMETRY TARIFFS FULL LISTING CONTINUED

OPTOMETRY TARIFFS WITH EFFECT FROM 1 January 2019

Code	Description	Effective date	2019 Values
83CZ358	ZEISS MyoKids Pro Individual 1.6 Polarized Skylet Sport Uncoated	2019/01/01	R 3 813,70
83CZ103	ZEISS MyoKids Pro Individual 1.67 Uncoated	2019/01/01	R 2 323,30
83CZ136	ZEISS MyoKids Pro Individual 1.67 PhotoFusion Grey Uncoated	2019/01/01	R 4 234,60
83CZ146	ZEISS MyoKids Pro Individual 1.67 PhotoFusion Brown Uncoated	2019/01/01	R 4 234,60
83CZ309	ZEISS MyoKids Pro Individual 1.67 Polarized Grey Uncoated	2019/01/01	R 4 524,40
83CZ319	ZEISS MyoKids Pro Individual 1.67 Polarized Brown Uncoated	2019/01/01	R 4 524,40
83CZ329	ZEISS MyoKids Pro Individual 1.67 Polarized Pioneer Uncoated	2019/01/01	R 4 524,40
83CZ339	ZEISS MyoKids Pro Individual 1.67 Polarized Skylet Fun Uncoated	2019/01/01	R 4 524,40
83CZ349	ZEISS MyoKids Pro Individual 1.67 Polarized Skylet Road Uncoated	2019/01/01	R 4 524,40
83CZ359	ZEISS MyoKids Pro Individual 1.67 Polarized Skylet Sport Uncoated	2019/01/01	R 4 524,40
83CZ113	ZEISS MyoKids Pro Individual 1.74 Uncoated	2019/01/01	R 3 427,30
83CZ001	ZEISS Digital Lens 1.5 Uncoated	2019/01/01	R 1 148,00
83CZ004	ZEISS Digital Lens 1.5 PhotoFusion Grey Uncoated	2019/01/01	R 2 215,20
83CZ054	ZEISS Digital Lens 1.5 PhotoFusion Brown Uncoated	2019/01/01	R 2 215,20
83CZ164	ZEISS Digital Lens 1.5 PhotoFusion Pioneer Uncoated	2019/01/01	R 2 215,20
83CZ174	ZEISS Digital Lens 1.5 PhotoFusion Extra Grey Uncoated	2019/01/01	R 2 215,20
83CZ184	ZEISS Digital Lens 1.5 PhotoFusion Blue Uncoated	2019/01/01	R 2 215,20
83CZ194	ZEISS Digital Lens 1.5 AdaptiveSun Grey Uncoated	2019/01/01	R 2 564,80
83CZ204	ZEISS Digital Lens 1.5 AdaptiveSun Brown Uncoated	2019/01/01	R 2 564,80
83CZ214	ZEISS Digital Lens 1.5 AdaptiveSun Pioneer Uncoated	2019/01/01	R 2 564,80
83CZ224	ZEISS Digital Lens 1.5 AdaptiveSun Blue Uncoated	2019/01/01	R 2 564,80

OPTOMETRY TARIFFS FULL LISTING CONTINUED

OPTOMETRY TARIFFS WITH EFFECT FROM 1 January 2019

Code	Description	Effective date	2019 Values
83CZ007	ZEISS Digital Lens 1.5 Polarized Grey Uncoated	2019/01/01	R 2 544,10
83CZ017	ZEISS Digital Lens 1.5 Polarized Brown Uncoated	2019/01/01	R 2 544,10
83CZ027	ZEISS Digital Lens 1.5 Polarized Pioneer Uncoated	2019/01/01	R 2 544,10
83CZ037	ZEISS Digital Lens 1.5 Polarized Skylet Fun Uncoated	2019/01/01	R 2 544,10
83CZ047	ZEISS Digital Lens 1.5 Polarized Skylet Road Uncoated	2019/01/01	R 2 544,10
83CZ057	ZEISS Digital Lens 1.5 Polarized Skylet Sport Uncoated	2019/01/01	R 2 544,10
83CZ072	ZEISS Safety Digital Lens 1.53	2019/01/01	R 2 146,20
83CZ002	ZEISS Digital Lens 1.6 Uncoated	2019/01/01	R 1 472,30
83CZ005	ZEISS Digital Lens 1.6 PhotoFusion Grey Uncoated	2019/01/01	R 3 160,50
83CZ055	ZEISS Digital Lens 1.6 PhotoFusion Brown Uncoated	2019/01/01	R 3 160,50
83CZ165	ZEISS Digital Lens 1.6 PhotoFusion Pioneer Uncoated	2019/01/01	R 3 160,50
83CZ175	ZEISS Digital Lens 1.6 PhotoFusion Extra Grey Uncoated	2019/01/01	R 3 160,50
83CZ185	ZEISS Digital Lens 1.6 PhotoFusion Blue Uncoated	2019/01/01	R 3 160,50
83CZ195	ZEISS Digital Lens 1.6 AdaptiveSun Grey Uncoated	2019/01/01	R 3 510,10
83CZ205	ZEISS Digital Lens 1.6 AdaptiveSun Brown Uncoated	2019/01/01	R 3 510,10
83CZ215	ZEISS Digital Lens 1.6 AdaptiveSun Pioneer Uncoated	2019/01/01	R 3 510,10
83CZ225	ZEISS Digital Lens 1.6 AdaptiveSun Blue Uncoated	2019/01/01	R 3 510,10
83CZ008	ZEISS Digital Lens 1.6 Polarized Grey Uncoated	2019/01/01	R 3 484,80
83CZ018	ZEISS Digital Lens 1.6 Polarized Brown Uncoated	2019/01/01	R 3 484,80
83CZ028	ZEISS Digital Lens 1.6 Polarized Pioneer Uncoated	2019/01/01	R 3 484,80
83CZ038	ZEISS Digital Lens 1.6 Polarized Skylet Fun Uncoated	2019/01/01	R 3 484,80

OPTOMETRY TARIFFS FULL LISTING CONTINUED

OPTOMETRY TARIFFS WITH EFFECT FROM 1 January 2019

Code	Description	Effective date	2019 Values
83CZ048	ZEISS Digital Lens 1.6 Polarized Skylet Road Uncoated	2019/01/01	R 3 484,80
83CZ058	ZEISS Digital Lens 1.6 Polarized Skylet Sport Uncoated	2019/01/01	R 3 484,80
83CZ00B	ZEISS Digital Lens 1.6 AdaptiveSun Polarized Grey Uncoated	2019/01/01	R 3 622,80
83CZ01B	ZEISS Digital Lens 1.6 AdaptiveSun Polarized Brown Uncoated	2019/01/01	R 3 622,80
83CZ02B	ZEISS Digital Lens 1.6 AdaptiveSun Polarized Pioneer Uncoated	2019/01/01	R 3 622,80
83CZ003	ZEISS Digital Lens 1.67 Uncoated	2019/01/01	R 1 996,70
83CZ006	ZEISS Digital Lens 1.67 PhotoFusion Grey Uncoated	2019/01/01	R 3 905,70
83CZ036	ZEISS Digital Lens 1.67 PhotoFusion Brown Uncoated	2019/01/01	R 3 905,70
83CZ156	ZEISS Digital Lens 1.67 PhotoFusion Pioneer Uncoated	2019/01/01	R 3 905,70
83CZ166	ZEISS Digital Lens 1.67 PhotoFusion Extra Grey Uncoated	2019/01/01	R 3 905,70
83CZ176	ZEISS Digital Lens 1.67 AdaptiveSun Grey Uncoated	2019/01/01	R 4 253,00
83CZ186	ZEISS Digital Lens 1.67 AdaptiveSun Brown Uncoated	2019/01/01	R 4 253,00
83CZ196	ZEISS Digital Lens 1.67 AdaptiveSun Pioneer Uncoated	2019/01/01	R 4 253,00
83CZ009	ZEISS Digital Lens 1.67 Polarized Grey Uncoated	2019/01/01	R 4 195,50
83CZ019	ZEISS Digital Lens 1.67 Polarized Brown Uncoated	2019/01/01	R 4 195,50
83CZ029	ZEISS Digital Lens 1.67 Polarized Pioneer Uncoated	2019/01/01	R 4 195,50
83CZ039	ZEISS Digital Lens 1.67 Polarized Skylet Fun Uncoated	2019/01/01	R 4 195,50
83CZ049	ZEISS Digital Lens 1.67 Polarized Skylet Road Uncoated	2019/01/01	R 4 195,50
83CZ059	ZEISS Digital Lens 1.67 Polarized Skylet Sport Uncoated	2019/01/01	R 4 195,50
83CZ033	ZEISS Digital Lens 1.74 Uncoated	2019/01/01	R 3 098,40
83CZ011	ZEISS Digital Lens Sport 1.5 Uncoated	2019/01/01	R 1 148,00

OPTOMETRY TARIFFS FULL LISTING CONTINUED

OPTOMETRY TARIFFS WITH EFFECT FROM 1 January 2019

Code	Description	Effective date	2019 Values
83CZ014	ZEISS Digital Lens Sport 1.5 PhotoFusion Grey Uncoated	2019/01/01	R 2 215,20
83CZ064	ZEISS Digital Lens Sport 1.5 PhotoFusion Brown Uncoated	2019/01/01	R 2 215,20
83CZ234	ZEISS Digital Lens Sport 1.5 PhotoFusion Pioneer Uncoated	2019/01/01	R 2 215,20
83CZ244	ZEISS Digital Lens Sport 1.5 PhotoFusion Extra Grey Uncoated	2019/01/01	R 2 215,20
83CZ254	ZEISS Digital Lens Sport 1.5 PhotoFusion Blue Uncoated	2019/01/01	R 2 215,20
83CZ264	ZEISS Digital Lens Sport 1.5 AdaptiveSun Grey Uncoated	2019/01/01	R 2 564,80
83CZ274	ZEISS Digital Lens Sport 1.5 AdaptiveSun Brown Uncoated	2019/01/01	R 2 564,80
83CZ294	ZEISS Digital Lens Sport 1.5 AdaptiveSun Pioneer Uncoated	2019/01/01	R 2 564,80
83CZ284	ZEISS Digital Lens Sport 1.5 AdaptiveSun Blue Uncoated	2019/01/01	R 2 564,80
83CZ067	ZEISS Digital Lens Sport 1.5 Polarized Grey Uncoated	2019/01/01	R 2 544,10
83CZ077	ZEISS Digital Lens Sport 1.5 Polarized Brown Uncoated	2019/01/01	R 2 544,10
83CZ087	ZEISS Digital Lens Sport 1.5 Polarized Pioneer Uncoated	2019/01/01	R 2 544,10
83CZ097	ZEISS Digital Lens Sport 1.5 Polarized Skylet Fun Uncoated	2019/01/01	R 2 544,10
83CZ107	ZEISS Digital Lens Sport 1.5 Polarized Skylet Road Uncoated	2019/01/01	R 2 544,10
83CZ117	ZEISS Digital Lens Sport 1.5 Polarized Skylet Sport Uncoated	2019/01/01	R 2 544,10
83CZ012	ZEISS Digital Lens Sport 1.6 Uncoated	2019/01/01	R 1 472,30
83CZ015	ZEISS Digital Lens Sport 1.6 PhotoFusion Grey Uncoated	2019/01/01	R 3 160,50
83CZ065	ZEISS Digital Lens Sport 1.6 PhotoFusion Brown Uncoated	2019/01/01	R 3 160,50
83CZ275	ZEISS Digital Lens Sport 1.6 PhotoFusion Pioneer Uncoated	2019/01/01	R 3 160,50
83CZ285	ZEISS Digital Lens Sport 1.6 PhotoFusion Extra Grey Uncoated	2019/01/01	R 3 160,50
83CZ295	ZEISS Digital Lens Sport 1.6 PhotoFusion Blue Uncoated	2019/01/01	R 3 160,50

OPTOMETRY TARIFFS FULL LISTING CONTINUED

OPTOMETRY TARIFFS WITH EFFECT FROM 1 January 2019

Code	Description	Effective date	2019 Values
83CZ235	ZEISS Digital Lens Sport 1.6 AdaptiveSun Grey Uncoated	2019/01/01	R 3 510,10
83CZ245	ZEISS Digital Lens Sport 1.6 AdaptiveSun Brown Uncoated	2019/01/01	R 3 510,10
83CZ255	ZEISS Digital Lens Sport 1.6 AdaptiveSun Pioneer Uncoated	2019/01/01	R 3 510,10
83CZ265	ZEISS Digital Lens Sport 1.6 AdaptiveSun Blue Uncoated	2019/01/01	R 3 510,10
83CZ03B	ZEISS Digital Lens Sport 1.6 AdaptiveSun Polarized Grey Uncoated	2019/01/01	R 3 622,80
83CZ04B	ZEISS Digital Lens Sport 1.6 AdaptiveSun Polarized Brown Uncoated	2019/01/01	R 3 622,80
83CZ05B	ZEISS Digital Lens Sport 1.6 AdaptiveSun Polarized Pioneer Uncoated	2019/01/01	R 3 622,80
83CZ043	ZEISS Digital Lens Sport 1.67 Uncoated	2019/01/01	R 1 996,70
83CZ056	ZEISS Digital Lens Sport 1.67 PhotoFusion Grey Uncoated	2019/01/01	R 3 905,70
83CZ066	ZEISS Digital Lens Sport 1.67 PhotoFusion Brown Uncoated	2019/01/01	R 3 905,70
83CZ206	ZEISS Digital Lens Sport 1.67 PhotoFusion Pioneer Uncoated	2019/01/01	R 3 905,70
83CZ216	ZEISS Digital Lens Sport 1.67 PhotoFusion Extra Grey Uncoated	2019/01/01	R 3 905,70
83CZ316	ZEISS Digital Lens Sport 1.67 AdaptiveSun Grey Uncoated	2019/01/01	R 4 253,00
83CZ326	ZEISS Digital Lens Sport 1.67 AdaptiveSun Brown Uncoated	2019/01/01	R 4 253,00
83CZ336	ZEISS Digital Lens Sport 1.67 AdaptiveSun Pioneer	2019/01/01	R 4 253,00
83CZ068	ZEISS Digital Lens Sport 1.6 Polarized Grey Uncoated	2019/01/01	R 3 484,80
83CZ078	ZEISS Digital Lens Sport 1.6 Polarized Brown Uncoated	2019/01/01	R 3 484,80
83CZ088	ZEISS Digital Lens Sport 1.6 Polarized Pioneer Uncoated	2019/01/01	R 3 484,80
83CZ098	ZEISS Digital Lens Sport 1.6 Polarized Skylet Fun Uncoated	2019/01/01	R 3 484,80
83CZ108	ZEISS Digital Lens Sport 1.6 Polarized Skylet Road Uncoated	2019/01/01	R 3 484,80
83CZ118	ZEISS Digital Lens Sport 1.6 Polarized Skylet Sport Uncoated	2019/01/01	R 3 484,80

OPTOMETRY TARIFFS FULL LISTING CONTINUED

OPTOMETRY TARIFFS WITH EFFECT FROM 1 January 2019

Code	Description	Effective date	2019 Values
83CZ021	ZEISS Digital EnergizeMe 1.5 Uncoated	2019/01/01	R 1 148,00
83CZ044	ZEISS Digital EnergizeMe 1.5 PhotoFusion Grey Uncoated	2019/01/01	R 2 215,20
83CZ074	ZEISS Digital EnergizeMe 1.5 PhotoFusion Brown Uncoated	2019/01/01	R 2 215,20
83CZ304	ZEISS Digital EnergizeMe 1.5 PhotoFusion Pioneer Uncoated	2019/01/01	R 2 215,20
83CZ314	ZEISS Digital EnergizeMe 1.5 PhotoFusion Extra Grey Uncoated	2019/01/01	R 2 215,20
83CZ324	ZEISS Digital EnergizeMe 1.5 PhotoFusion Blue Uncoated	2019/01/01	R 2 215,20
83CZ334	ZEISS Digital EnergizeMe 1.5 AdaptiveSun Grey Uncoated	2019/01/01	R 2 564,80
83CZ344	ZEISS Digital EnergizeMe 1.5 AdaptiveSun Brown Uncoated	2019/01/01	R 2 564,80
83CZ354	ZEISS Digital EnergizeMe 1.5 AdaptiveSun Pioneer Uncoated	2019/01/01	R 2 564,80
83CZ364	ZEISS Digital EnergizeMe 1.5 AdaptiveSun Blue Uncoated	2019/01/01	R 2 564,80
83CZ022	ZEISS Digital EnergizeMe 1.6 Uncoated	2019/01/01	R 1 472,30
83CZ045	ZEISS Digital EnergizeMe 1.6 PhotoFusion Grey Uncoated	2019/01/01	R 3 160,50
83CZ075	ZEISS Digital EnergizeMe 1.6 PhotoFusion Brown Uncoated	2019/01/01	R 3 160,50
83CZ305	ZEISS Digital EnergizeMe 1.6 PhotoFusion Pioneer Uncoated	2019/01/01	R 3 160,50
83CZ315	ZEISS Digital EnergizeMe 1.6 PhotoFusion Extra Grey Uncoated	2019/01/01	R 3 160,50
83CZ325	ZEISS Digital EnergizeMe 1.6 PhotoFusion Blue Uncoated	2019/01/01	R 3 160,50
83CZ335	ZEISS Digital EnergizeMe 1.6 AdaptiveSun Grey Uncoated	2019/01/01	R 3 510,10
83CZ345	ZEISS Digital EnergizeMe 1.6 AdaptiveSun Brown Uncoated	2019/01/01	R 3 510,10
83CZ355	ZEISS Digital EnergizeMe 1.6 AdaptiveSun Pioneer Uncoated	2019/01/01	R 3 510,10
83CZ365	ZEISS Digital EnergizeMe 1.6 AdaptiveSun Blue Uncoated	2019/01/01	R 3 510,10
83CZ06B	ZEISS Digital EnergizeMe 1.6 AdaptiveSun Polarized Grey Uncoated	2019/01/01	R 0,00

OPTOMETRY TARIFFS FULL LISTING CONTINUED

OPTOMETRY TARIFFS WITH EFFECT FROM 1 January 2019

Code	Description	Effective date	2019 Values
83CZ07B	ZEISS Digital EnergizeMe 1.6 AdaptiveSun Polarized Brown Uncoated	2019/01/01	R 0,00
83CZ08B	ZEISS Digital EnergizeMe 1.6 AdaptiveSun Polarized Pioneer Uncoated	2019/01/01	R 0,00
83CZ013	ZEISS Digital EnergizeMe 1.67 Uncoated	2019/01/01	R 1 996,70
83CZ026	ZEISS Digital EnergizeMe 1.67 PhotoFusion Grey Uncoated	2019/01/01	R 3 905,70
83CZ046	ZEISS Digital EnergizeMe 1.67 PhotoFusion Brown Uncoated	2019/01/01	R 3 905,70
83CZ266	ZEISS Digital EnergizeMe 1.67 PhotoFusion Pioneer Uncoated	2019/01/01	R 3 905,70
83CZ276	ZEISS Digital EnergizeMe 1.67 PhotoFusion Extra Grey Uncoated	2019/01/01	R 3 905,70
83CZ286	ZEISS Digital EnergizeMe 1.67 AdaptiveSun Grey Uncoated	2019/01/01	R 4 253,00
83CZ296	ZEISS Digital EnergizeMe 1.67 AdaptiveSun Brown Uncoated	2019/01/01	R 4 253,00
83CZ306	ZEISS Digital EnergizeMe 1.67 AdaptiveSun Pioneer Uncoated	2019/01/01	R 4 253,00
83CZ023	ZEISS Digital EnergizeMe 1.74 Uncoated	2019/01/01	R 3 098,40
83CZ069	ZEISS Digital Lens Sport 1.67 Polarized Grey UNcoated	2019/01/01	R 4 195,50
83CZ079	ZEISS Digital Lens Sport 1.67 Polarized Brown Uncoated	2019/01/01	R 4 195,50
83CZ089	ZEISS Digital Lens Sport 1.67 Polarized Pioneer Uncoated	2019/01/01	R 4 195,50
83CZ099	ZEISS Digital Lens Sport 1.67 Polarized Skylet Fun Uncoated	2019/01/01	R 4 195,50
83CZ109	ZEISS Digital Lens Sport 1.67 Polarized Skylet Road Uncoated	2019/01/01	R 4 195,50
83CZ119	ZEISS Digital Lens Sport 1.67 Polarized Skylet Sport Uncoated	2019/01/01	R 4 195,50
83CZ031	ZEISS Digital Lens Individual 1.5 Uncoated	2019/01/01	R 1 474,60
83CZ084	ZEISS Digital Lens Individual 1.5 PhotoFusion Grey Uncoated	2019/01/01	R 2 541,80
83CZ094	ZEISS Digital Lens Individual 1.5 PhotoFusion Brown Uncoated	2019/01/01	R 2 541,80
83CZ374	ZEISS Digital Lens Individual 1.5 PhotoFusion Pioneer Uncoated	2019/01/01	R 2 541,80

OPTOMETRY TARIFFS FULL LISTING CONTINUED

OPTOMETRY TARIFFS WITH EFFECT FROM 1 January 2019

Code	Description	Effective date	2019 Values
83CZ384	ZEISS Digital Lens Individual 1.5 PhotoFusion Extra Grey Uncoated	2019/01/01	R 2 541,80
83CZ394	ZEISS Digital Lens Individual 1.5 PhotoFusion Blue Uncoated	2019/01/01	R 2 541,80
83CZ404	ZEISS Digital Lens Individual 1.5 AdaptiveSun Grey Uncoated	2019/01/01	R 3 176,60
83CZ414	ZEISS Digital Lens Individual 1.5 AdaptiveSun Brown Uncoated	2019/01/01	R 3 176,60
83CZ424	ZEISS Digital Lens Individual 1.5 AdaptiveSun Pioneer Uncoated	2019/01/01	R 3 176,60
83CZ127	ZEISS Digital Lens Individual 1.5 Polarized Grey Uncoated	2019/01/01	R 2 820,10
83CZ137	ZEISS Digital Lens Individual 1.5 Polarized Brown Uncoated	2019/01/01	R 2 820,10
83CZ147	ZEISS Digital Lens Individual 1.5 Polarized Pioneer Uncoated	2019/01/01	R 2 820,10
83CZ157	ZEISS Digital Lens Individual 1.5 Polarized Skylet Fun Uncoated	2019/01/01	R 2 820,10
83CZ167	ZEISS Digital Lens Individual 1.5 Polarized Skylet Road Uncoated	2019/01/01	R 2 820,10
83CZ177	ZEISS Digital Lens Individual 1.5 Polarized Skylet Sport Uncoated	2019/01/01	R 2 820,10
83CZ032	ZEISS Digital Lens Individual 1.6 Uncoated	2019/01/01	R 1 798,90
83CZ085	ZEISS Digital Lens Individual 1.6 PhotoFusion Grey Uncoated	2019/01/01	R 3 489,40
83CZ095	ZEISS Digital Lens Individual 1.6 PhotoFusion Brown Uncoated	2019/01/01	R 3 489,40
83CZ385	ZEISS Digital Lens Individual 1.6 PhotoFusion Pioneer Uncoated	2019/01/01	R 3 489,40
83CZ395	ZEISS Digital Lens Individual 1.6 PhotoFusion Extra Grey Uncoated	2019/01/01	R 3 489,40
83CZ405	ZEISS Digital Lens Individual 1.6 PhotoFusion Blue Uncoated	2019/01/01	R 3 489,40
83CZ415	ZEISS Digital Lens Individual 1.6 AdaptiveSun Grey Uncoated	2019/01/01	R 4 174,80
83CZ425	ZEISS Digital Lens Individual 1.6 AdaptiveSun Brown Uncoated	2019/01/01	R 4 174,80
83CZ435	ZEISS Digital Lens Individual 1.6 AdaptiveSun Pioneer Uncoated	2019/01/01	R 4 174,80
83CZ445	ZEISS Digital Lens Individual 1.6 AdaptiveSun Blue Uncoated	2019/01/01	R 4 174,80

OPTOMETRY TARIFFS FULL LISTING CONTINUED

OPTOMETRY TARIFFS WITH EFFECT FROM 1 January 2019

Code	Description	Effective date	2019 Values
83CZ455	ZEISS Digital Lens Individual 1.6 AdaptiveSun Polarized Grey Uncoated	2019/01/01	R 4 289,80
83CZ465	ZEISS Digital Lens Individual 1.6 AdaptiveSun Polarized Brown Uncoated	2019/01/01	R 4 289,80
83CZ475	ZEISS Digital Lens Individual 1.6 AdaptiveSun Polarized Pioneer Uncoated	2019/01/01	R 4 289,80
83CZ128	ZEISS Digital Lens Individual 1.6 Polarized Grey Uncoated	2019/01/01	R 3 813,70
83CZ138	ZEISS Digital Lens Individual 1.6 Polarized Brown Uncoated	2019/01/01	R 3 813,70
83CZ148	ZEISS Digital Lens Individual 1.6 Polarized Pioneer Uncoated	2019/01/01	R 3 813,70
83CZ158	ZEISS Digital Lens Individual 1.6 Polarized Skylet Fun Uncoated	2019/01/01	R 3 813,70
83CZ168	ZEISS Digital Lens Individual 1.6 Polarized Skylet Road Uncoated	2019/01/01	R 3 813,70
83CZ178	ZEISS Digital Lens Individual 1.6 Polarized Skylet Sport Uncoated	2019/01/01	R 3 813,70
83CZ053	ZEISS Digital Lens Individual 1.67 Uncoated	2019/01/01	R 2 323,30
83CZ076	ZEISS Digital Lens Individual 1.67 PhotoFusion Grey Uncoated	2019/01/01	R 4 234,60
83CZ086	ZEISS Digital Lens Individual 1.67 PhotoFusion Brown Uncoated	2019/01/01	R 4 234,60
83CZ346	ZEISS Digital Lens Individual 1.67 PhotoFusion Pioneer Uncoated	2019/01/01	R 4 234,60
83CZ356	ZEISS Digital Lens Individual 1.67 PhotoFusion Extra Grey Uncoated	2019/01/01	R 4 234,60
83CZ366	ZEISS Digital Lens Individual 1.67 AdaptiveSun Grey Uncoated	2019/01/01	R 4 887,80
83CZ376	ZEISS Digital Lens Individual 1.67 AdaptiveSun Brown Uncoated	2019/01/01	R 4 887,80
83CZ386	ZEISS Digital Lens Individual 1.67 AdaptiveSun Pioneer Uncoated	2019/01/01	R 4 887,80
83CZ129	ZEISS Digital Lens Individual 1.67 Polarized Grey Uncoated	2019/01/01	R 4 524,40
83CZ139	ZEISS Digital Lens Individual 1.67 Polarized Brown Uncoated	2019/01/01	R 4 524,40
83CZ149	ZEISS Digital Lens Individual 1.67 Polarized Pioneer Uncoated	2019/01/01	R 4 524,40
83CZ159	ZEISS Digital Lens Individual 1.67 Polarized Skylet Fun Uncoated	2019/01/01	R 4 524,40

OPTOMETRY TARIFFS FULL LISTING CONTINUED

OPTOMETRY TARIFFS WITH EFFECT FROM 1 January 2019

Code	Description	Effective date	2019 Values
83CZ169	ZEISS Digital Lens Individual 1.67 Polarized Skylet Road Uncoated	2019/01/01	R 4 524,40
83CZ239	ZEISS Digital Lens Individual 1.67 Polarized Skylet Sport Uncoated	2019/01/01	R 4 524,40
83CZ063	ZEISS Digital Lens Individual 1.74 Uncoated	2019/01/01	R 3 427,30
83CZ041	ZEISS Digital Lens Individual Sport 1.5 Uncoated	2019/01/01	R 1 474,60
83CZ104	ZEISS Digital Lens Individual Sport 1.5 PhotoFusion Grey Uncoated	2019/01/01	R 2 541,80
83CZ114	ZEISS Digital Lens Individual Sport 1.5 PhotoFusion Brown Uncoated	2019/01/01	R 2 541,80
83CZ434	ZEISS Digital Lens Individual Sport 1.5 PhotoFusion Pioneer Uncoated	2019/01/01	R 2 541,80
83CZ444	ZEISS Digital Lens Individual Sport 1.5 PhotoFusion Extra Grey Uncoated	2019/01/01	R 2 541,80
83CZ454	ZEISS Digital Lens Individual Sport 1.5 PhotoFusion Blue Uncoated	2019/01/01	R 2 541,80
83CZ464	ZEISS Digital Lens Individual Sport 1.5 AdaptiveSun Grey Uncoated	2019/01/01	R 3 176,60
83CZ474	ZEISS Digital Lens Individual Sport 1.5 AdaptiveSun Brown Uncoated	2019/01/01	R 3 176,60
83CZ484	ZEISS Digital Lens Individual Sport 1.5 AdaptiveSun Pioneer Uncoated	2019/01/01	R 3 176,60
83CZ494	ZEISS Digital Lens Individual Sport 1.5 AdaptiveSun Blue Uncoated	2019/01/01	R 3 176,60
83CZ187	ZEISS Digital Lens Individual Sport 1.5 Polarized Grey Uncoated	2019/01/01	R 2 820,10
83CZ197	ZEISS Digital Lens Individual Sport 1.5 Polarized Brown Uncoated	2019/01/01	R 2 820,10
83CZ207	ZEISS Digital Lens Individual Sport 1.5 Polarized Pioneer Uncoated	2019/01/01	R 2 820,10
83CZ217	ZEISS Digital Lens Individual Sport 1.5 Polarized Skylet Fun Uncoated	2019/01/01	R 2 820,10
83CZ227	ZEISS Digital Lens Individual Sport 1.5 Polarized Skylet Road Uncoated	2019/01/01	R 2 820,10
83CZ237	ZEISS Digital Lens Individual Sport 1.5 Polarized Skylet Sport Uncoated	2019/01/01	R 2 820,10
83CZ042	ZEISS Digital Lens Individual Sport 1.6 Uncoated	2019/01/01	R 1 798,90
83CZ105	ZEISS Digital Lens Individual Sport 1.6 PhotoFusion Grey Uncoated	2019/01/01	R 3 489,40

OPTOMETRY TARIFFS FULL LISTING CONTINUED

OPTOMETRY TARIFFS WITH EFFECT FROM 1 January 2019

Code	Description	Effective date	2019 Values
83CZ115	ZEISS Digital Lens Individual Sport 1.6 PhotoFusion Brown Uncoated	2019/01/01	R 3 489,40
83CZ375	ZEISS Digital Lens Individual Sport 1.6 PhotoFusion Pioneer Uncoated	2019/01/01	R 3 489,40
83CZ505	ZEISS Digital Lens Individual Sport 1.6 PhotoFusion Extra Grey Uncoated	2019/01/01	R 3 489,40
83CZ515	ZEISS Digital Lens Individual Sport 1.6 PhotoFusion Blue Uncoated	2019/01/01	R 3 489,40
83CZ525	ZEISS Digital Lens Individual Sport 1.6 AdaptiveSun Grey Uncoated	2019/01/01	R 4 174,80
83CZ535	ZEISS Digital Lens Individual Sport 1.6 AdaptiveSun Brown Uncoated	2019/01/01	R 4 174,80
83CZ545	ZEISS Digital Lens Individual Sport 1.6 AdaptiveSun Pioneer Uncoated	2019/01/01	R 4 174,80
83CZ555	ZEISS Digital Lens Individual Sport 1.6 AdaptiveSun Blue Uncoated	2019/01/01	R 4 174,80
83CZ09B	ZEISS Digital Lens Individual Sport 1.6 AdaptiveSun Polarized Grey Uncoated	2019/01/01	R 4 289,80
83CZ10B	ZEISS Digital Lens Individual Sport 1.6 AdaptiveSun Polarized Brown Uncoated	2019/01/01	R 4 289,80
83CZ11B	ZEISS Digital Lens Individual Sport 1.6 AdaptiveSun Polarized Pioneer Uncoated	2019/01/01	R 4 289,80
83CZ188	ZEISS Digital Lens Individual Sport 1.6 Polarized Grey Uncoated	2019/01/01	R 3 813,70
83CZ198	ZEISS Digital Lens Individual Sport 1.6 Polarized Brown Uncoated	2019/01/01	R 3 813,70
83CZ208	ZEISS Digital Lens Individual Sport 1.6 Polarized Pioneer Uncoated	2019/01/01	R 3 813,70
83CZ218	ZEISS Digital Lens Individual Sport 1.6 Polarized Skylet Fun Uncoated	2019/01/01	R 3 813,70
83CZ228	ZEISS Digital Lens Individual Sport 1.6 Polarized Skylet Road Uncoated	2019/01/01	R 3 813,70
83CZ238	ZEISS Digital Lens Individual Sport 1.6 Polarized Skylet Sport Uncoated	2019/01/01	R 3 813,70
83CZ073	ZEISS Digital Lens Individual Sport 1.67 Uncoated	2019/01/01	R 2 323,30
83CZ096	ZEISS Digital Lens Individual Sport 1.67 PhotoFusion Grey Uncoated	2019/01/01	R 4 234,60
83CZ106	ZEISS Digital Lens Individual Sport 1.67 PhotoFusion Brown Uncoated	2019/01/01	R 4 234,60
83CZ396	ZEISS Digital Lens Individual Sport 1.67 PhotoFusion Pioneer Uncoated	2019/01/01	R 4 234,60

OPTOMETRY TARIFFS FULL LISTING CONTINUED

OPTOMETRY TARIFFS WITH EFFECT FROM 1 January 2019

Code	Description	Effective date	2019 Values
83CZ406	ZEISS Digital Lens Individual Sport 1.67 PhotoFusion Extra Grey Uncoated	2019/01/01	R 4 234,60
83CZ416	ZEISS Digital Lens Individual Sport 1.67 AdaptiveSun Grey Uncoated	2019/01/01	R 4 887,80
83CZ426	ZEISS Digital Lens Individual Sport 1.67 AdaptiveSun Brown Uncoated	2019/01/01	R 4 887,80
83CZ436	ZEISS Digital Lens Individual Sport 1.67 AdaptiveSun Pioneer Uncoated	2019/01/01	R 4 887,80
83CZ179	ZEISS Digital Lens Individual Sport 1.67 Polarized Grey Uncoated	2019/01/01	R 4 524,40
83CZ189	ZEISS Digital Lens Individual Sport 1.67 Polarized Brown Uncoated	2019/01/01	R 4 524,40
83CZ199	ZEISS Digital Lens Individual Sport 1.67 Polarized Pioneer Uncoated	2019/01/01	R 4 524,40
83CZ209	ZEISS Digital Lens Individual Sport 1.67 Polarized Skylet Fun Uncoated	2019/01/01	R 4 524,40
83CZ219	ZEISS Digital Lens Individual Sport 1.67 Polarized Skylet Road Uncoated	2019/01/01	R 4 524,40
83CZ229	ZEISS Digital Lens Individual Sport 1.67 Polarized Skylet Sport Uncoated	2019/01/01	R 4 524,40
84CZ001	ZEISS Bifocal Aphal RS22 1.5 Uncoated	2019/01/01	R 2 321,40
84CZ011	ZEISS Safety Bifocal CT28 1.5	2019/01/01	R 1 714,20
85CZ001	ZEISS Officelens Superb Book 1.5 Uncoated	2019/01/01	R 998,70
85CZ011	ZEISS Officelens Superb Near 1.5 Uncoated	2019/01/01	R 998,70
85CZ021	ZEISS Officelens Superb Room 1.5 Uncoated	2019/01/01	R 998,70
85CZ002	ZEISS Officelens Superb Book 1.6 Uncoated	2019/01/01	R 1 359,80
85CZ012	ZEISS Officelens Superb Near 1.6 Uncoated	2019/01/01	R 1 359,80
85CZ022	ZEISS Officelens Superb Room 1.6 Uncoated	2019/01/01	R 1 359,80
85CZ003	ZEISS Officelens Superb Book 1.67 Uncoated	2019/01/01	R 1 826,70
85CZ013	ZEISS Officelens Superb Near 1.67 Uncoated	2019/01/01	R 1 826,70
85CZ023	ZEISS Officelens Superb Room 1.67 Uncoated	2019/01/01	R 1 826,70

OPTOMETRY TARIFFS FULL LISTING CONTINUED

OPTOMETRY TARIFFS WITH EFFECT FROM 1 January 2019

Code	Description	Effective date	2019 Values
85CZ031	ZEISS Officelens Individual 1.5 Uncoated	2019/01/01	R 1 573,70
85CZ032	ZEISS Officelens Individual 1.6 Uncoated	2019/01/01	R 2 224,60
85CZ033	ZEISS Officelens Individual 1.67 Uncoated	2019/01/01	R 2 772,00
86CZ232	ZEISS Safety Progressive 1.53	2019/01/01	R 2 137,20
86CZ00Q	ZEISS Safety Progressive 1.53 Grey/Brown	2019/01/01	R 2 866,30
86CZ001	ZEISS Progressive Precision Pure Short 1.5 Uncoated	2019/01/01	R 1 718,60
86CZ004	ZEISS Progressive Precision Pure Short 1.5 PhotoFusion Grey Uncoated	2019/01/01	R 2 362,60
86CZ284	ZEISS Progressive Precision Pure Short 1.5 PhotoFusion Brown Uncoated	2019/01/01	R 2 362,60
86CZ594	ZEISS Progressive Precision Pure Short 1.5 PhotoFusion Pioneer Uncoated	2019/01/01	R 2 362,60
86CZ604	ZEISS Progressive Precision Pure Short 1.5 PhotoFusion Extra Grey Uncoated	2019/01/01	R 2 362,60
86CZ614	ZEISS Progressive Precision Pure Short 1.5 PhotoFusion Blue Uncoated	2019/01/01	R 2 362,60
86CZ624	ZEISS Progressive Precision Pure Short 1.5 AdaptiveSun Grey Uncoated	2019/01/01	R 2 709,90
86CZ634	ZEISS Progressive Precision Pure Short 1.5 AdaptiveSun Brown Uncoated	2019/01/01	R 2 709,90
86CZ644	ZEISS Progressive Precision Pure Short 1.5 AdaptiveSun Pioneer Uncoated	2019/01/01	R 2 709,90
86CZ654	ZEISS Progressive Precision Pure Short 1.5 AdaptiveSun Blue Uncoated	2019/01/01	R 2 709,90
86CZ002	ZEISS Progressive Precision Pure Short 1.6 Uncoated	2019/01/01	R 2 555,80
86CZ005	ZEISS Progressive Precision Pure Short 1.6 PhotoFusion Grey Uncoated	2019/01/01	R 3 140,00
86CZ315	ZEISS Progressive Precision Pure Short 1.6 PhotoFusion Brown Uncoated	2019/01/01	R 3 140,00
86CZ625	ZEISS Progressive Precision Pure Short 1.6 PhotoFusion Pioneer Uncoated	2019/01/01	R 3 140,00
86CZ635	ZEISS Progressive Precision Pure Short 1.6 PhotoFusion Extra Grey Uncoated	2019/01/01	R 3 140,00
86CZ645	ZEISS Progressive Precision Pure Short 1.6 PhotoFusion Blue Uncoated	2019/01/01	R 3 140,00

OPTOMETRY TARIFFS FULL LISTING CONTINUED

OPTOMETRY TARIFFS WITH EFFECT FROM 1 January 2019

Code	Description	Effective date	2019 Values
86CZ655	ZEISS Progressive Precision Pure Short 1.6 AdaptiveSun Grey Uncoated	2019/01/01	R 3 795,50
86CZ665	ZEISS Progressive Precision Pure Short 1.6 AdaptiveSun Brown Uncoated	2019/01/01	R 3 795,50
86CZ675	ZEISS Progressive Precision Pure Short 1.6 AdaptiveSun Pioneer Uncoated	2019/01/01	R 3 795,50
86CZ685	ZEISS Progressive Precision Pure Short 1.6 AdaptiveSun Blue Uncoated	2019/01/01	R 3 795,50
86CZ00B	ZEISS Progressive Precision Pure Short 1.6 AdaptiveSun Polarized Grey Uncoated	2019/01/01	R 3 894,40
86CZ01B	ZEISS Progressive Precision Pure Short 1.6 AdaptiveSun Polarized Brown Uncoated	2019/01/01	R 3 894,40
86CZ02B	ZEISS Progressive Precision Pure Short 1.6 AdaptiveSun Polarized Pioneer Uncoated	2019/01/01	R 3 894,40
86CZ003	ZEISS Progressive Precision Pure Short 1.67 Uncoated	2019/01/01	R 2 762,80
86CZ006	ZEISS Progressive Precision Pure Short 1.67 PhotoFusion Grey Uncoated	2019/01/01	R 3 859,90
86CZ296	ZEISS Progressive Precision Pure Short 1.67 PhotoFusion Brown Uncoated	2019/01/01	R 3 859,90
86CZ596	ZEISS Progressive Precision Pure Short 1.67 PhotoFusion Pioneer Uncoated	2019/01/01	R 3 859,90
86CZ606	ZEISS Progressive Precision Pure Short 1.67 PhotoFusion Extra Grey Uncoated	2019/01/01	R 3 859,90
86CZ616	ZEISS Progressive Precision Pure Short 1.67 AdaptiveSun Grey Uncoated	2019/01/01	R 4 209,50
86CZ626	ZEISS Progressive Precision Pure Short 1.67 AdaptiveSun Brown Uncoated	2019/01/01	R 4 209,50
86CZ636	ZEISS Progressive Precision Pure Short 1.67 AdaptiveSun Pioneer Uncoated	2019/01/01	R 4 209,50
86CZ011	ZEISS Progressive Precision Pure Medium 1.5 Uncoated	2019/01/01	R 1 718,60
86CZ014	ZEISS Progressive Precision Pure Medium 1.5 PhotoFusion Grey Uncoated	2019/01/01	R 2 362,60
86CZ294	ZEISS Progressive Precision Pure Medium 1.5 PhotoFusion Brown Uncoated	2019/01/01	R 2 362,60
86CZ664	ZEISS Progressive Precision Pure Medium 1.5 PhotoFusion Pioneer Uncoated	2019/01/01	R 2 362,60
86CZ674	ZEISS Progressive Precision Pure Medium 1.5 PhotoFusion Extra Grey Uncoated	2019/01/01	R 2 362,60
86CZ684	ZEISS Progressive Precision Pure Medium 1.5 PhotoFusion Blue Uncoated	2019/01/01	R 2 362,60

OPTOMETRY TARIFFS FULL LISTING CONTINUED

OPTOMETRY TARIFFS WITH EFFECT FROM 1 January 2019

Code	Description	Effective date	2019 Values
86CZ694	ZEISS Progressive Precision Pure Medium 1.5 AdaptiveSun Grey Uncoated	2019/01/01	R 2 709,90
86CZ704	ZEISS Progressive Precision Pure Medium 1.5 AdaptiveSun Brown Uncoated	2019/01/01	R 2 709,90
86CZ714	ZEISS Progressive Precision Pure Medium 1.5 AdaptiveSun Pioneer Uncoated	2019/01/01	R 2 709,90
86CZ724	ZEISS Progressive Precision Pure Medium 1.5 AdaptiveSun Blue Uncoated	2019/01/01	R 2 709,90
86CZ012	ZEISS Progressive Precision Pure Medium 1.6 Uncoated	2019/01/01	R 2 555,80
86CZ015	ZEISS Progressive Precision Pure Medium 1.6 PhotoFusion Grey Uncoated	2019/01/01	R 3 140,00
86CZ325	ZEISS Progressive Precision Pure Medium 1.6 PhotoFusion Brown Uncoated	2019/01/01	R 3 140,00
86CZ695	ZEISS Progressive Precision Pure Medium 1.6 PhotoFusion Pioneer Uncoated	2019/01/01	R 3 140,00
86CZ705	ZEISS Progressive Precision Pure Medium 1.6 PhotoFusion Extra Grey Uncoated	2019/01/01	R 3 140,00
86CZ715	ZEISS Progressive Precision Pure Medium 1.6 PhotoFusion Blue Uncoated	2019/01/01	R 3 140,00
86CZ725	ZEISS Progressive Precision Pure Medium 1.6 AdaptiveSun Grey Uncoated	2019/01/01	R 3 795,50
86CZ735	ZEISS Progressive Precision Pure Medium 1.6 AdaptiveSun Brown Uncoated	2019/01/01	R 3 795,50
86CZ745	ZEISS Progressive Precision Pure Medium 1.6 AdaptiveSun Pioneer Uncoated	2019/01/01	R 3 795,50
86CZ755	ZEISS Progressive Precision Pure Medium 1.6 AdaptiveSun Blue Uncoated	2019/01/01	R 3 795,50
86CZ03B	ZEISS Progressive Precision Pure Medium 1.6 AdaptiveSun Polarized Grey Uncoated	2019/01/01	R 3 894,40
86CZ04B	ZEISS Progressive Precision Pure Medium 1.6 AdaptiveSun Polarized Brown Uncoated	2019/01/01	R 3 894,40
86CZ05B	ZEISS Progressive Precision Pure Medium 1.6 AdaptiveSun Polarized Pioneer Uncoated	2019/01/01	R 3 894,40
86CZ013	ZEISS Progressive Precision Pure Medium 1.67 Uncoated	2019/01/01	R 2 762,80
86CZ016	ZEISS Progressive Precision Pure Medium 1.67 PhotoFusion Grey Uncoated	2019/01/01	R 3 859,90
86CZ306	ZEISS Progressive Precision Pure Medium 1.67 PhotoFusion Brown Uncoated	2019/01/01	R 3 859,90
86CZ646	ZEISS Progressive Precision Pure Medium 1.67 PhotoFusion Pioneer Uncoated	2019/01/01	R 3 859,90

OPTOMETRY TARIFFS FULL LISTING CONTINUED

OPTOMETRY TARIFFS WITH EFFECT FROM 1 January 2019

Code	Description	Effective date	2019 Values
86CZ656	ZEISS Progressive Precision Pure Medium 1.67 PhotoFusion Extra Grey Uncoated	2019/01/01	R 3 859,90
86CZ666	ZEISS Progressive Precision Pure Medium 1.67 AdaptiveSun Grey Uncoated	2019/01/01	R 4 209,50
86CZ676	ZEISS Progressive Precision Pure Medium 1.67 AdaptiveSun Brown Uncoated	2019/01/01	R 4 209,50
86CZ686	ZEISS Progressive Precision Pure Medium 1.67 AdaptiveSun Pioneer Uncoated	2019/01/01	R 4 209,50
86CZ021	ZEISS Progressive Precision Pure Long 1.5 Uncoated	2019/01/01	R 1 718,60
86CZ024	ZEISS Progressive Precision Pure Long 1.5 PhotoFusion Grey Uncoated	2019/01/01	R 2 362,60
86CZ304	ZEISS Progressive Precision Pure Long 1.5 PhotoFusion Brown Uncoated	2019/01/01	R 2 362,60
86CZ734	ZEISS Progressive Precision Pure Long 1.5 PhotoFusion Pioneer Uncoated	2019/01/01	R 2 362,60
86CZ744	ZEISS Progressive Precision Pure Long 1.5 PhotoFusion Extra Grey Uncoated	2019/01/01	R 2 362,60
86CZ754	ZEISS Progressive Precision Pure Long 1.5 PhotoFusion Blue Uncoated	2019/01/01	R 2 362,60
86CZ764	ZEISS Progressive Precision Pure Long 1.5 AdaptiveSun Grey Uncoated	2019/01/01	R 2 709,90
86CZ774	ZEISS Progressive Precision Pure Long 1.5 AdaptiveSun Brown Uncoated	2019/01/01	R 2 709,90
86CZ784	ZEISS Progressive Precision Pure Long 1.5 AdaptiveSun Pioneer Uncoated	2019/01/01	R 2 709,90
86CZ794	ZEISS Progressive Precision Pure Long 1.5 AdaptiveSun Blue Uncoated	2019/01/01	R 2 709,90
86CZ022	ZEISS Progressive Precision Pure Long 1.6 Uncoated	2019/01/01	R 2 555,80
86CZ025	ZEISS Progressive Precision Pure Long 1.6 PhotoFusion Grey Uncoated	2019/01/01	R 3 140,00
86CZ335	ZEISS Progressive Precision Pure Long 1.6 PhotoFusion Brown Uncoated	2019/01/01	R 3 140,00
86CZ765	ZEISS Progressive Precision Pure Long 1.6 PhotoFusion Pioneer Uncoated	2019/01/01	R 3 140,00
86CZ775	ZEISS Progressive Precision Pure Long 1.6 PhotoFusion Extra Grey Uncoated	2019/01/01	R 3 140,00
86CZ785	ZEISS Progressive Precision Pure Long 1.6 PhotoFusion Blue Uncoated	2019/01/01	R 3 140,00
86CZ795	ZEISS Progressive Precision Pure Long 1.6 AdaptiveSun Grey Uncoated	2019/01/01	R 3 795,50

OPTOMETRY TARIFFS FULL LISTING CONTINUED

OPTOMETRY TARIFFS WITH EFFECT FROM 1 January 2019

Code	Description	Effective date	2019 Values
86CZ805	ZEISS Progressive Precision Pure Long 1.6 AdaptiveSun Brown Uncoated	2019/01/01	R 3 795,50
86CZ815	ZEISS Progressive Precision Pure Long 1.6 AdaptiveSun Pioneer Uncoated	2019/01/01	R 3 795,50
86CZ825	ZEISS Progressive Precision Pure Long 1.6 AdaptiveSun Blue Uncoated	2019/01/01	R 3 795,50
86CZ06B	ZEISS Progressive Precision Pure Long 1.6 AdaptiveSun Polarized Grey Uncoated	2019/01/01	R 3 894,40
86CZ07B	ZEISS Progressive Precision Pure Long 1.6 AdaptiveSun Polarized Brown Uncoated	2019/01/01	R 3 894,40
86CZ08B	ZEISS Progressive Precision Pure Long 1.6 AdaptiveSun Polarized Pioneer Uncoated	2019/01/01	R 3 894,40
86CZ023	ZEISS Progressive Precision Pure Long 1.67 Uncoated	2019/01/01	R 2 762,80
86CZ026	ZEISS Progressive Precision Pure Long 1.67 PhotoFusion Grey Uncoated	2019/01/01	R 3 859,90
86CZ316	ZEISS Progressive Precision Pure Long 1.67 PhotoFusion Brown Uncoated	2019/01/01	R 3 859,90
86CZ696	ZEISS Progressive Precision Pure Long 1.67 PhotoFusion Pioneer Uncoated	2019/01/01	R 3 859,90
86CZ706	ZEISS Progressive Precision Pure Long 1.67 PhotoFusion Extra Grey Uncoated	2019/01/01	R 3 859,90
86CZ716	ZEISS Progressive Precision Pure Long 1.67 AdaptiveSun Grey Uncoated	2019/01/01	R 4 209,50
86CZ726	ZEISS Progressive Precision Pure Long 1.67 AdaptiveSun Brown Uncoated	2019/01/01	R 4 209,50
86CZ736	ZEISS Progressive Precision Pure Long 1.67 AdaptiveSun Pioneer Uncoated	2019/01/01	R 4 209,50
86CZ031	ZEISS Progressive Precision Plus 1.5 Uncoated	2019/01/01	R 2 447,70
86CZ034	ZEISS Progressive Precision Plus 1.5 PhotoFusion Grey Uncoated	2019/01/01	R 3 121,60
86CZ314	ZEISS Progressive Precision Plus 1.5 PhotoFusion Brown Uncoated	2019/01/01	R 3 121,60
86CZ584	ZEISS Progressive Precision Plus 2 1.5 PhotoFusion Pioneer Uncoated	2019/01/01	R 3 121,60
86CZ574	ZEISS Progressive Precision Plus 2 1.5 PhotoFusion Extra Grey Uncoated	2019/01/01	R 3 121,60
86CZ564	ZEISS Progressive Precision Plus 2 1.5 PhotoFusion Blue Uncoated	2019/01/01	R 3 121,60
86CZ007	ZEISS Progressive Precision Plus 1.5 Polarized Grey Uncoated	2019/01/01	R 3 459,70

OPTOMETRY TARIFFS FULL LISTING CONTINUED

OPTOMETRY TARIFFS WITH EFFECT FROM 1 January 2019

Code	Description	Effective date	2019 Values
86CZ017	ZEISS Progressive Precision Plus 1.5 Polarized Brown Uncoated	2019/01/01	R 3 459,70
86CZ027	ZEISS Progressive Precision Plus 1.5 Polarized Pioneer Uncoated	2019/01/01	R 3 459,70
86CZ497	ZEISS Progressive Precision Plus 1.5 Polarized Skylet Fun Uncoated	2019/01/01	R 3 459,70
86CZ507	ZEISS Progressive Precision Plus 1.5 Polarized Skylet Road Uncoated	2019/01/01	R 3 459,70
86CZ517	ZEISS Progressive Precision Plus 1.5 Polarized Skylet Sport Uncoated	2019/01/01	R 3 459,70
86CZ804	ZEISS Progressive Precision Plus 1.5 AdaptiveSun Grey Uncoated	2019/01/01	R 3 809,30
86CZ814	ZEISS Progressive Precision Plus 1.5 AdaptiveSun Brown Uncoated	2019/01/01	R 3 809,30
86CZ824	ZEISS Progressive Precision Plus 1.5 AdaptiveSun Pioneer Uncoated	2019/01/01	R 3 809,30
86CZ834	ZEISS Progressive Precision Plus 1.5 AdaptiveSun Blue Uncoated	2019/01/01	R 3 809,30
86CZ032	ZEISS Progressive Precision Plus 1.6 Uncoated	2019/01/01	R 3 144,60
86CZ035	ZEISS Progressive Precision Plus 1.6 PhotoFusion Grey Uncoated	2019/01/01	R 3 981,80
86CZ345	ZEISS Progressive Precision Plus 1.6 PhotoFusion Brown Uncoated	2019/01/01	R 3 981,80
86CZ615	ZEISS Progressive Precision Plus 2 1.6 PhotoFusion Pioneer Uncoated	2019/01/01	R 3 981,80
86CZ595	ZEISS Progressive Precision Plus 2 1.6 PhotoFusion Extra Grey Uncoated	2019/01/01	R 3 981,80
86CZ605	ZEISS Progressive Precision Plus 2 1.6 PhotoFusion Blue Uncoated	2019/01/01	R 3 981,80
86CZ008	ZEISS Progressive Precision Plus 1.6 Polarized Grey Uncoated	2019/01/01	R 4 522,30
86CZ018	ZEISS Progressive Precision Plus 1.6 Polarized Brown Uncoated	2019/01/01	R 4 522,30
86CZ028	ZEISS Progressive Precision Plus 1.6 Polarized Pioneer Uncoated	2019/01/01	R 4 522,30
86CZ835	ZEISS Progressive Precision Plus 1.6 AdaptiveSun Grey Uncoated	2019/01/01	R 4 844,30
86CZ845	ZEISS Progressive Precision Plus 1.6 AdaptiveSun Brown Uncoated	2019/01/01	R 4 844,30
86CZ855	ZEISS Progressive Precision Plus 1.6 AdaptiveSun Pioneer Uncoated	2019/01/01	R 4 844,30

OPTOMETRY TARIFFS FULL LISTING CONTINUED

OPTOMETRY TARIFFS WITH EFFECT FROM 1 January 2019

Code	Description	Effective date	2019 Values
86CZ865	ZEISS Progressive Precision Plus 1.6 AdaptiveSun Blue Uncoated	2019/01/01	R 4 844,30
86CZ09B	ZEISS Progressive Precision Plus 1.6 AdaptiveSun Polarized Grey Uncoated	2019/01/01	R 4 950,10
86CZ10B	ZEISS Progressive Precision Plus 1.6 AdaptiveSun Polarized Brown Uncoated	2019/01/01	R 4 950,10
86CZ11B	ZEISS Progressive Precision Plus 1.6 AdaptiveSun Polarized Pioneer Uncoated	2019/01/01	R 4 950,10
86CZ033	ZEISS Progressive Precision Plus 1.67 Uncoated	2019/01/01	R 3 813,90
86CZ036	ZEISS Progressive Precision Plus 1.67 PhotoFusion Grey Uncoated	2019/01/01	R 4 747,70
86CZ326	ZEISS Progressive Precision Plus 1.67 PhotoFusion Brown Uncoated	2019/01/01	R 4 747,70
86CZ576	ZEISS Progressive Precision Plus 2 1.67 PhotoFusion Pioneer Uncoated	2019/01/01	R 4 747,70
86CZ586	ZEISS Progressive Precision Plus 2 1.67 PhotoFusion Extra Grey Uncoated	2019/01/01	R 4 747,70
86CZ388	ZEISS Progressive Precision Plus 1.6 Polarized Skylet Fun Uncoated	2019/01/01	R 4 522,30
86CZ398	ZEISS Progressive Precision Plus 1.6 Polarized Skylet Road Uncoated	2019/01/01	R 4 522,30
86CZ408	ZEISS Progressive Precision Plus 1.6 Polarized Skylet Sport Uncoated	2019/01/01	R 4 522,30
86CZ746	ZEISS Progressive Precision Plus 1.67 AdaptiveSun Grey Uncoated	2019/01/01	R 5 302,00
86CZ756	ZEISS Progressive Precision Plus 1.67 AdaptiveSun Brown Uncoated	2019/01/01	R 5 302,00
86CZ766	ZEISS Progressive Precision Plus 1.67 AdaptiveSun Pioneer Uncoated	2019/01/01	R 5 302,00
86CZ009	ZEISS Progressive Precision Plus 1.67 Polarized Grey Uncoated	2019/01/01	R 5 329,60
86CZ019	ZEISS Progressive Precision Plus 1.67 Polarized Brown Uncoated	2019/01/01	R 5 329,60
86CZ029	ZEISS Progressive Precision Plus 1.67 Polarized Pioneer Uncoated	2019/01/01	R 5 329,60
86CZ039	ZEISS Progressive Precision Plus 1.67 Polarized Skylet Fun Uncoated	2019/01/01	R 5 329,60
86CZ069	ZEISS Progressive Precision Plus 1.67 Polarized Skylet Road Uncoated	2019/01/01	R 5 329,60
86CZ059	ZEISS Progressive Precision Plus 1.67 Polarized Skylet Sport Uncoated	2019/01/01	R 5 329,60

OPTOMETRY TARIFFS FULL LISTING CONTINUED

OPTOMETRY TARIFFS WITH EFFECT FROM 1 January 2019

Code	Description	Effective date	2019 Values
86CZ043	ZEISS Progressive Precision Plus 1.74 Uncoated	2019/01/01	R 4 531,50
86CZ041	ZEISS Progressive Plus 2 Sport 1.5 Uncoated	2019/01/01	R 2 447,70
86CZ044	ZEISS Progressive Plus 2 Sport 1.5 PhotoFusion Grey Uncoated	2019/01/01	R 3 121,60
86CZ324	ZEISS Progressive Plus 2 Sport 1.5 PhotoFusion Brown Uncoated	2019/01/01	R 3 121,60
86CZ554	ZEISS Progressive Plus Sport 1.5 PhotoFusion Pioneer Uncoated	2019/01/01	R 3 121,60
86CZ544	ZEISS Progressive Plus Sport 1.5 PhotoFusion Extra Grey Uncoated	2019/01/01	R 3 121,60
86CZ534	ZEISS Progressive Plus Sport 1.5 PhotoFusion Blue Uncoated	2019/01/01	R 3 121,60
86CZ844	ZEISS Progressive Precision Plus 2 Sport 1.5 AdaptiveSun Grey Uncoated	2019/01/01	R 3 809,30
86CZ854	ZEISS Progressive Precision Plus 2 Sport 1.5 AdaptiveSun Brown Uncoated	2019/01/01	R 3 809,30
86CZ864	ZEISS Progressive Precision Plus 2 Sport 1.5 AdaptiveSun Pioneer Uncoated	2019/01/01	R 3 809,30
86CZ874	ZEISS Progressive Precision Plus 2 Sport 1.5 AdaptiveSun Blue Uncoated	2019/01/01	R 3 809,30
86CZ037	ZEISS Progressive Plus 2 Sport 1.5 Polarized Grey Uncoated	2019/01/01	R 3 459,70
86CZ087	ZEISS Progressive Plus 2 Sport 1.5 Polarized Brown Uncoated	2019/01/01	R 3 459,70
86CZ097	ZEISS Progressive Plus 2 Sport 1.5 Polarized Pioneer Uncoated	2019/01/01	R 3 459,70
86CZ047	ZEISS Progressive Plus 2 Sport 1.5 Polarized Skylet Fun Uncoated	2019/01/01	R 3 459,70
86CZ057	ZEISS Progressive Plus 2 Sport 1.5 Polarized Skylet Road Uncoated	2019/01/01	R 3 459,70
86CZ067	ZEISS Progressive Plus 2 Sport 1.5 Polarized Skylet Sport Uncoated	2019/01/01	R 3 459,70
86CZ042	ZEISS Progressive Plus 2 Sport 1.6 Uncoated	2019/01/01	R 3 144,60
86CZ045	ZEISS Progressive Plus 2 Sport 1.6 PhotoFusion Grey Uncoated	2019/01/01	R 3 981,80
86CZ355	ZEISS Progressive Plus 2 Sport 1.6 PhotoFusion Brown Uncoated	2019/01/01	R 3 981,80
86CZ585	ZEISS Progressive Plus Sport 1.6 PhotoFusion Pioneer Uncoated	2019/01/01	R 3 981,80

OPTOMETRY TARIFFS FULL LISTING CONTINUED

OPTOMETRY TARIFFS WITH EFFECT FROM 1 January 2019

Code	Description	Effective date	2019 Values
86CZ565	ZEISS Progressive Plus Sport 1.6 PhotoFusion Extra Grey Uncoated	2019/01/01	R 3 981,80
86CZ575	ZEISS Progressive Plus Sport 1.6 PhotoFusion Blue Uncoated	2019/01/01	R 3 981,80
86CZ875	ZEISS Progressive Precision Plus 2 Sport 1.6 AdaptiveSun Grey Uncoated	2019/01/01	R 4 844,30
86CZ885	ZEISS Progressive Precision Plus 2 Sport 1.6 AdaptiveSun Brown Uncoated	2019/01/01	R 4 844,30
86CZ895	ZEISS Progressive Precision Plus 2 Sport 1.6 AdaptiveSun Pioneer Uncoated	2019/01/01	R 4 844,30
86CZ905	ZEISS Progressive Precision Plus 2 Sport 1.6 AdaptiveSun Blue Uncoated	2019/01/01	R 4 844,30
86CZ038	ZEISS Progressive Plus 2 Sport 1.6 Polarized Grey Uncoated	2019/01/01	R 4 522,30
86CZ048	ZEISS Progressive Plus 2 Sport 1.6 Polarized Brown Uncoated	2019/01/01	R 4 522,30
86CZ058	ZEISS Progressive Plus 2 Sport 1.6 Polarized Pioneer Uncoated	2019/01/01	R 4 522,30
86CZ418	ZEISS Progressive Plus 2 Sport 1.6 Polarized Skylet Fun Uncoated	2019/01/01	R 4 522,30
86CZ428	ZEISS Progressive Plus 2 Sport 1.6 Polarized Skylet Road Uncoated	2019/01/01	R 4 522,30
86CZ438	ZEISS Progressive Plus 2 Sport 1.6 Polarized Skylet Sport Uncoated	2019/01/01	R 4 522,30
86CZ12B	ZEISS Progressive Precision Plus 2 Sport 1.6 AdaptiveSun Polarized Grey Uncoated	2019/01/01	R 4 950,10
86CZ13B	ZEISS Progressive Precision Plus 2 Sport 1.6 AdaptiveSun Polarized Brown Uncoated	2019/01/01	R 4 950,10
86CZ14B	ZEISS Progressive Precision Plus 2 Sport 1.6 AdaptiveSun Polarized Pioneer Uncoated	2019/01/01	R 4 950,10
86CZ263	ZEISS Progressive Plus 2 Sport 1.67 Uncoated	2019/01/01	R 3 813,90
86CZ496	ZEISS Progressive Plus 2 Sport 1.67 PhotoFusion Grey Uncoated	2019/01/01	R 4 747,70
86CZ506	ZEISS Progressive Plus 2 Sport 1.67 PhotoFusion Brown Uncoated	2019/01/01	R 4 747,70
86CZ556	ZEISS Progressive Plus Sport 1.67 PhotoFusion Extra Grey Uncoated	2019/01/01	R 4 747,70
86CZ566	ZEISS Progressive Plus Sport 1.67 PhotoFusion Pioneer Uncoated	2019/01/01	R 4 747,70
86CZ776	ZEISS Progressive Precision Plus 2 Sport 1.67 AdaptiveSun Grey Uncoated	2019/01/01	R 5 302,00

OPTOMETRY TARIFFS FULL LISTING CONTINUED

OPTOMETRY TARIFFS WITH EFFECT FROM 1 January 2019

Code	Description	Effective date	2019 Values
86CZ786	ZEISS Progressive Precision Plus 2 Sport 1.67 AdaptiveSun Brown Uncoated	2019/01/01	R 5 302,00
86CZ796	ZEISS Progressive Precision Plus 2 Sport 1.67 AdaptiveSun Pioneer Uncoated	2019/01/01	R 5 302,00
86CZ049	ZEISS Progressive Plus 2 Sport 1.67 Polarized Grey Uncoated	2019/01/01	R 5 329,60
86CZ079	ZEISS Progressive Plus 2 Sport 1.67 Polarized Brown Uncoated	2019/01/01	R 5 329,60
86CZ089	ZEISS Progressive Plus 2 Sport 1.67 Polarized Pioneer Uncoated	2019/01/01	R 5 329,60
86CZ099	ZEISS Progressive Plus 2 Sport 1.67 Polarized Skylet Fun Uncoated	2019/01/01	R 5 329,60
86CZ109	ZEISS Progressive Plus 2 Sport 1.67 Polarized Skylet Road Uncoated	2019/01/01	R 5 329,60
86CZ119	ZEISS Progressive Plus 2 Sport 1.67 Polarized Skylet Sport Uncoated	2019/01/01	R 5 329,60
86CZ051	ZEISS Progressive Precision Superb 1.5 Uncoated	2019/01/01	R 3 004,30
86CZ054	ZEISS Progressive Precision Superb 1.5 PhotoFusion Grey Uncoated	2019/01/01	R 3 694,30
86CZ334	ZEISS Progressive Precision Superb 1.5 PhotoFusion Brown Uncoated	2019/01/01	R 3 694,30
86CZ884	ZEISS Progressive Precision Superb 1.5 PhotoFusion Pioneer Uncoated	2019/01/01	R 3 694,30
86CZ894	ZEISS Progressive Precision Superb 1.5 PhotoFusion Extra Grey Uncoated	2019/01/01	R 3 694,30
86CZ904	ZEISS Progressive Precision Superb 1.5 PhotoFusion Blue Uncoated	2019/01/01	R 3 694,30
86CZ914	ZEISS Progressive Precision Superb 1.5 AdaptiveSun Grey Uncoated	2019/01/01	R 4 370,50
86CZ924	ZEISS Progressive Precision Superb 1.5 AdaptiveSun Brown Uncoated	2019/01/01	R 4 370,50
86CZ934	ZEISS Progressive Precision Superb 1.5 AdaptiveSun Pioneer Uncoated	2019/01/01	R 4 370,50
86CZ944	ZEISS Progressive Precision Superb 1.5 AdaptiveSun Blue Uncoated	2019/01/01	R 4 370,50
86CZ107	ZEISS Progressive Precision Superb 1.5 Polarized Grey Uncoated	2019/01/01	R 4 034,70
86CZ117	ZEISS Progressive Precision Superb 1.5 Polarized Brown Uncoated	2019/01/01	R 4 034,70
86CZ127	ZEISS Progressive Precision Superb 1.5 Polarized Pioneer Uncoated	2019/01/01	R 4 034,70

OPTOMETRY TARIFFS FULL LISTING CONTINUED

OPTOMETRY TARIFFS WITH EFFECT FROM 1 January 2019

Code	Description	Effective date	2019 Values
86CZ052	ZEISS Progressive Precision Superb 1.6 Uncoated	2019/01/01	R 3 763,30
86CZ055	ZEISS Progressive Precision Superb 1.6 PhotoFusion Grey Uncoated	2019/01/01	R 4 600,50
86CZ365	ZEISS Progressive Precision Superb 1.6 PhotoFusion Brown Uncoated	2019/01/01	R 4 600,50
86CZ915	ZEISS Progressive Precision Superb 1.6 PhotoFusion Pioneer Uncoated	2019/01/01	R 4 600,50
86CZ925	ZEISS Progressive Precision Superb 1.6 PhotoFusion Extra Grey Uncoated	2019/01/01	R 4 600,50
86CZ935	ZEISS Progressive Precision Superb 1.6 PhotoFusion Blue Uncoated	2019/01/01	R 4 600,50
86CZ945	ZEISS Progressive Precision Superb 1.6 AdaptiveSun Grey Uncoated	2019/01/01	R 5 534,30
86CZ955	ZEISS Progressive Precision Superb 1.6 AdaptiveSun Brown Uncoated	2019/01/01	R 5 534,30
86CZ965	ZEISS Progressive Precision Superb 1.6 AdaptiveSun Pioneer Uncoated	2019/01/01	R 5 534,30
86CZ068	ZEISS Progressive Precision Superb 1.6 Polarized Grey Uncoated	2019/01/01	R 5 168,60
86CZ078	ZEISS Progressive Precision Superb 1.6 Polarized Brown Uncoated	2019/01/01	R 5 168,60
86CZ088	ZEISS Progressive Precision Superb 1.6 Polarized Pioneer Uncoated	2019/01/01	R 5 168,60
86CZ975	ZEISS Progressive Precision Superb 1.6 AdaptiveSun Blue Uncoated	2019/01/01	R 5 534,30
86CZ15B	ZEISS Progressive Precision Superb 1.6 AdaptiveSun Polarized Grey Uncoated	2019/01/01	R 5 642,40
86CZ16B	ZEISS Progressive Precision Superb 1.6 AdaptiveSun Polarized Brown Uncoated	2019/01/01	R 5 642,40
86CZ17B	ZEISS Progressive Precision Superb 1.6 AdaptiveSun Polarized Pioneer Uncoated	2019/01/01	R 5 642,40
86CZ053	ZEISS Progressive Precision Superb 1.67 Uncoated	2019/01/01	R 4 975,40
86CZ046	ZEISS Progressive Precision Superb 1.67 Photofusion Grey Uncoated	2019/01/01	R 6 093,20
86CZ336	ZEISS Progressive Precision Superb 1.67 Photofusion Brown Uncoated	2019/01/01	R 6 093,20
86CZ806	ZEISS Progressive Precision Superb 1.67 PhotoFusion Pioneer Uncoated	2019/01/01	R 6 093,20
86CZ816	ZEISS Progressive Precision Superb 1.67 PhotoFusion Extra Grey Uncoated	2019/01/01	R 6 093,20

OPTOMETRY TARIFFS FULL LISTING CONTINUED

OPTOMETRY TARIFFS WITH EFFECT FROM 1 January 2019

Code	Description	Effective date	2019 Values
86CZ826	ZEISS Progressive Precision Superb 1.67 AdaptiveSun Grey Uncoated	2019/01/01	R 6 780,90
86CZ836	ZEISS Progressive Precision Superb 1.67 AdaptiveSun Brown Uncoated	2019/01/01	R 6 780,90
86CZ846	ZEISS Progressive Precision Superb 1.67 AdaptiveSun Pioneer Uncoated	2019/01/01	R 6 780,90
86CZ129	ZEISS Progressive Precision Superb 1.67 Polarized Grey Uncoated	2019/01/01	R 6 507,20
86CZ139	ZEISS Progressive Precision Superb 1.67 Polarized Brown Uncoated	2019/01/01	R 6 507,20
86CZ149	ZEISS Progressive Precision Superb 1.67 Polarized Pioneer Uncoated	2019/01/01	R 6 507,20
86CZ159	ZEISS Progressive Precision Superb 1.67 Polarized Skylet Fun Uncoated	2019/01/01	R 6 507,20
86CZ169	ZEISS Progressive Precision Superb 1.67 Polarized Skylet Road Uncoated	2019/01/01	R 6 507,20
86CZ179	ZEISS Progressive Precision Superb 1.67 Polarized Skylet Sport Uncoated	2019/01/01	R 6 507,20
86CZ063	ZEISS Progressive Precision Superb 1.74 Silver	2019/01/01	R 5 943,70
86CZ061	ZEISS Progressive Superb Sport 1.5 Uncoated	2019/01/01	R 3 004,30
86CZ064	ZEISS Progressive Superb Sport 1.5 Photofusion Grey Uncoated	2019/01/01	R 3 694,30
86CZ344	ZEISS Progressive Superb Sport 1.5 Photofusion Brown Uncoated	2019/01/01	R 3 694,30
86CZ954	ZEISS Progressive Superb Sport 1.5 PhotoFusion Pioneer Uncoated	2019/01/01	R 3 694,30
86CZ964	ZEISS Progressive Superb Sport 1.5 PhotoFusion Extra Grey Uncoated	2019/01/01	R 3 694,30
86CZ974	ZEISS Progressive Superb Sport 1.5 PhotoFusion Blue Uncoated	2019/01/01	R 3 694,30
86CZ984	ZEISS Progressive Superb Sport 1.5 AdaptiveSun Grey Uncoated	2019/01/01	R 4 370,50
86CZ994	ZEISS Progressive Superb Sport 1.5 AdaptiveSun Brown Uncoated	2019/01/01	R 4 370,50
86CZA04	ZEISS Progressive Superb Sport 1.5 AdaptiveSun Pioneer Uncoated	2019/01/01	R 4 370,50
86CZA14	ZEISS Progressive Superb Sport 1.5 AdaptiveSun Blue Uncoated	2019/01/01	R 4 370,50
86CZ167	ZEISS Progressive Superb Sport 1.5 Polarized Grey Uncoated	2019/01/01	R 4 034,70

OPTOMETRY TARIFFS FULL LISTING CONTINUED

OPTOMETRY TARIFFS WITH EFFECT FROM 1 January 2019

Code	Description	Effective date	2019 Values
86CZ177	ZEISS Progressive Superb Sport 1.5 Polarized Brown Uncoated	2019/01/01	R 4 034,70
86CZ187	ZEISS Progressive Superb Sport 1.5 Polarized Pioneer Uncoated	2019/01/01	R 4 034,70
86CZ137	ZEISS Progressive Superb Sport 1.5 Polarized Skylet Fun Uncoated	2019/01/01	R 4 034,70
86CZ147	ZEISS Progressive Superb Sport 1.5 Polarized Skylet Road Uncoated	2019/01/01	R 4 034,70
86CZ157	ZEISS Progressive Superb Sport 1.5 Polarized Skylet Sport Uncoated	2019/01/01	R 4 034,70
86CZ062	ZEISS Progressive Superb Sport 1.6 Uncoated	2019/01/01	R 3 763,30
86CZ065	ZEISS Progressive Superb Sport 1.6 Photofusion Grey Uncoated	2019/01/01	R 4 600,50
86CZ375	ZEISS Progressive Superb Sport 1.6 Photofusion Brown Uncoated	2019/01/01	R 4 600,50
86CZ985	ZEISS Progressive Superb Sport 1.6 PhotoFusion Pioneer Uncoated	2019/01/01	R 4 600,50
86CZ995	ZEISS Progressive Superb Sport 1.6 PhotoFusion Extra Grey Uncoated	2019/01/01	R 4 600,50
86CZA05	ZEISS Progressive Superb Sport 1.6 PhotoFusion Blue Uncoated	2019/01/01	R 4 600,50
86CZA15	ZEISS Progressive Superb Sport 1.6 AdaptiveSun Grey Uncoated	2019/01/01	R 5 534,30
86CZA25	ZEISS Progressive Superb Sport 1.6 AdaptiveSun Brown Uncoated	2019/01/01	R 5 534,30
86CZA35	ZEISS Progressive Superb Sport 1.6 AdaptiveSun Pioneer Uncoated	2019/01/01	R 5 534,30
86CZA45	ZEISS Progressive Superb Sport 1.6 AdaptiveSun Blue Uncoated	2019/01/01	R 5 534,30
86CZ098	ZEISS Progressive Superb Sport 1.6 Polarized Grey Uncoated	2019/01/01	R 5 168,60
86CZ108	ZEISS Progressive Superb Sport 1.6 Polarized Brown Uncoated	2019/01/01	R 5 168,60
86CZ118	ZEISS Progressive Superb Sport 1.6 Polarized Pioneer Uncoated	2019/01/01	R 5 168,60
86CZ18B	ZEISS Progressive Superb Sport 1.6 AdaptiveSun Polarized Grey Uncoated	2019/01/01	R 5 642,40
86CZ19B	ZEISS Progressive Superb Sport 1.6 AdaptiveSun Polarized Brown Uncoated	2019/01/01	R 5 642,40
86CZ20B	ZEISS Progressive Superb Sport 1.6 AdaptiveSun Polarized Pioneer Uncoated	2019/01/01	R 5 642,40

OPTOMETRY TARIFFS FULL LISTING CONTINUED

OPTOMETRY TARIFFS WITH EFFECT FROM 1 January 2019

Code	Description	Effective date	2019 Values
86CZ073	ZEISS Progressive Superb Sport 1.67 Uncoated	2019/01/01	R 4 975,40
86CZ056	ZEISS Progressive Superb Sport 1.67 Photofusion Grey Uncoated	2019/01/01	R 6 093,20
86CZ346	ZEISS Progressive Superb Sport 1.67 Photofusion Brown Uncoated	2019/01/01	R 6 093,20
86CZ856	ZEISS Progressive Superb Sport 1.67 PhotoFusion Pioneer Uncoated	2019/01/01	R 6 093,20
86CZ866	ZEISS Progressive Superb Sport 1.67 PhotoFusion Extra Grey Uncoated	2019/01/01	R 6 093,20
86CZ876	ZEISS Progressive Superb Sport 1.67 AdaptiveSun Grey Uncoated	2019/01/01	R 6 780,90
86CZ886	ZEISS Progressive Superb Sport 1.67 AdaptiveSun Brown Uncoated	2019/01/01	R 6 780,90
86CZ896	ZEISS Progressive Superb Sport 1.67 AdaptiveSun Pioneer Uncoated	2019/01/01	R 6 780,90
86CZ189	ZEISS Progressive Superb Sport 1.67 Polarized Grey Uncoated	2019/01/01	R 6 507,20
86CZ199	ZEISS Progressive Superb Sport 1.67 Polarized Brown Uncoated	2019/01/01	R 6 507,20
86CZ209	ZEISS Progressive Superb Sport 1.67 Polarized Pioneer Uncoated	2019/01/01	R 6 507,20
86CZ219	ZEISS Progressive Superb Sport 1.67 Polarized Skylet Fun Uncoated	2019/01/01	R 6 507,20
86CZ229	ZEISS Progressive Superb Sport 1.67 Polarized Skylet Road Uncoated	2019/01/01	R 6 507,20
86CZ239	ZEISS Progressive Superb Sport 1.67 Polarized Skylet Sport Uncoated	2019/01/01	R 6 507,20
86CZ091	ZEISS Progressive Individual 2 1.5 Uncoated	2019/01/01	R 3 563,20
86CZ094	ZEISS Progressive Individual 2 1.5 Photofusion Grey Uncoated	2019/01/01	R 4 283,10
86CZ374	ZEISS Progressive Individual 2 1.5 Photofusion Brown Uncoated	2019/01/01	R 4 283,10
86CZA24	ZEISS Progressive Individual 2 1.5 PhotoFusion Pioneer Uncoated	2019/01/01	R 4 283,10
86CZA34	ZEISS Progressive Individual 2 1.5 PhotoFusion Extra Grey Uncoated	2019/01/01	R 4 283,10
86CZA44	ZEISS Progressive Individual 2 1.5 PhotoFusion Blue Uncoated	2019/01/01	R 4 283,10
86CZA54	ZEISS Progressive Individual 2 1.5 AdaptiveSun Grey Uncoated	2019/01/01	R 4 756,90

OPTOMETRY TARIFFS FULL LISTING CONTINUED

OPTOMETRY TARIFFS WITH EFFECT FROM 1 January 2019

Code	Description	Effective date	2019 Values
86CZA64	ZEISS Progressive Individual 2 1.5 AdaptiveSun Brown Uncoated	2019/01/01	R 4 756,90
86CZA74	ZEISS Progressive Individual 2 1.5 AdaptiveSun Pioneer Uncoated	2019/01/01	R 4 756,90
86CZA84	ZEISS Progressive Individual 2 1.5 AdaptiveSun Blue Uncoated	2019/01/01	R 4 756,90
86CZ287	ZEISS Progressive Individual 2 1.5 Polarized Grey Uncoated	2019/01/01	R 4 407,30
86CZ297	ZEISS Progressive Individual 2 1.5 Polarized Brown Uncoated	2019/01/01	R 4 407,30
86CZ307	ZEISS Progressive Individual 2 1.5 Polarized Pioneer Uncoated	2019/01/01	R 4 407,30
86CZ468	ZEISS Progressive Superb Sport 1.6 Polarized Skylet Fun Uncoated	2019/01/01	R 4 407,30
86CZ458	ZEISS Progressive Superb Sport 1.6 Polarized Skylet Road Uncoated	2019/01/01	R 4 407,30
86CZ448	ZEISS Progressive Superb Sport 1.6 Polarized Skylet Sport uncoated	2019/01/01	R 4 407,30
86CZ092	ZEISS Progressive Individual 2 1.6 Uncoated	2019/01/01	R 4 260,10
86CZ095	ZEISS Progressive Individual 2 1.6 Photofusion Grey Uncoated	2019/01/01	R 5 122,60
86CZ415	ZEISS Progressive Individual 2 1.6 Photofusion Brown Uncoated	2019/01/01	R 5 122,60
86CZA55	ZEISS Progressive Individual 2 1.6 PhotoFusion Pioneer Uncoated	2019/01/01	R 5 122,60
86CZA65	ZEISS Progressive Individual 2 1.6 PhotoFusion Extra Grey Uncoated	2019/01/01	R 5 122,60
86CZA75	ZEISS Progressive Individual 2 1.6 PhotoFusion Blue Uncoated	2019/01/01	R 5 122,60
86CZA85	ZEISS Progressive Individual 2 1.6 AdaptiveSun Grey Uncoated	2019/01/01	R 5 971,30
86CZA95	ZEISS Progressive Individual 2 1.6 AdaptiveSun Brown Uncoated	2019/01/01	R 5 971,30
86CZB05	ZEISS Progressive Individual 2 1.6 AdaptiveSun Pioneer Uncoated	2019/01/01	R 5 971,30
86CZB15	ZEISS Progressive Individual 2 1.6 AdaptiveSun Blue Uncoated	2019/01/01	R 5 971,30
86CZ478	ZEISS Progressive Individual 2 1.6 Polarized Grey Uncoated	2019/01/01	R 5 423,90
86CZ218	ZEISS Progressive Individual 2 1.6 Polarized Brown Uncoated	2019/01/01	R 5 423,90

OPTOMETRY TARIFFS FULL LISTING CONTINUED

OPTOMETRY TARIFFS WITH EFFECT FROM 1 January 2019

Code	Description	Effective date	2019 Values
86CZ228	ZEISS Progressive Individual 2 1.6 Polarized Pioneer Uncoated	2019/01/01	R 5 423,90
86CZ21B	ZEISS Progressive Individual 2 1.6 AdaptiveSun Polarized Grey Uncoated	2019/01/01	R 6 077,10
86CZ22B	ZEISS Progressive Individual 2 1.6 AdaptiveSun Polarized Brown Uncoated	2019/01/01	R 6 077,10
86CZ23B	ZEISS Progressive Individual 2 1.6 AdaptiveSun Polarized Pioneer Uncoated	2019/01/01	R 6 077,10
86CZ113	ZEISS Progressive Individual 2 1.67 Uncoated	2019/01/01	R 5 624,00
86CZ086	ZEISS Progressive Individual 2 1.67 Photofusion Grey Uncoated	2019/01/01	R 6 771,70
86CZ386	ZEISS Progressive Individual 2 1.67 Photofusion Brown Uncoated	2019/01/01	R 6 771,70
86CZ906	ZEISS Progressive Individual 2 1.67 PhotoFusion Pioneer Uncoated	2019/01/01	R 6 771,70
86CZ916	ZEISS Progressive Individual 2 1.67 PhotoFusion Extra Grey Uncoated	2019/01/01	R 6 771,70
86CZ926	ZEISS Progressive Individual 2 1.67 AdaptiveSun Grey Uncoated	2019/01/01	R 6 318,60
86CZ936	ZEISS Progressive Individual 2 1.67 AdaptiveSun Brown Uncoated	2019/01/01	R 6 318,60
86CZ946	ZEISS Progressive Individual 2 1.67 AdaptiveSun Pioneer Uncoated	2019/01/01	R 6 318,60
86CZ249	ZEISS Progressive Individual 2 1.67 Polarized Grey Uncoated	2019/01/01	R 7 259,30
86CZ259	ZEISS Progressive Individual 2 1.67 Polarized Brown Uncoated	2019/01/01	R 7 259,30
86CZ269	ZEISS Progressive Individual 2 1.67 Polarized Pioneer Uncoated	2019/01/01	R 7 259,30
86CZ279	ZEISS Progressive Individual 2 1.67 Polarized Skylet Fun Uncoated	2019/01/01	R 7 259,30
86CZ589	ZEISS Progressive Individual 2 1.67 Polarized Skylet Road Uncoated	2019/01/01	R 7 259,30
86CZ599	ZEISS Progressive Individual 2 1.67 Polarized Skylet Sport Uncoated	2019/01/01	R 7 259,30
86CZ123	ZEISS Progressive Individual 2 1.74 Uncoated	2019/01/01	R 6 553,20
86CZ101	ZEISS Progressive Individual Sport 1.5 Uncoated	2019/01/01	R 3 563,20
86CZ104	ZEISS Progressive Individual Sport 1.5 Photofusion Grey Uncoated	2019/01/01	R 4 283,10

OPTOMETRY TARIFFS FULL LISTING CONTINUED

OPTOMETRY TARIFFS WITH EFFECT FROM 1 January 2019

Code	Description	Effective date	2019 Values
86CZ384	ZEISS Progressive Individual Sport 1.5 Photofusion Brown Uncoated	2019/01/01	R 4 283,10
86CZA94	ZEISS Progressive Individual Sport 1.5 PhotoFusion Pioneer Uncoated	2019/01/01	R 4 283,10
86CZB04	ZEISS Progressive Individual Sport 1.5 PhotoFusion Extra Grey Uncoated	2019/01/01	R 4 283,10
86CZB14	ZEISS Progressive Individual Sport 1.5 PhotoFusion Blue Uncoated	2019/01/01	R 4 283,10
86CZB24	ZEISS Progressive Individual Sport 1.5 AdaptiveSun Grey Uncoated	2019/01/01	R 4 756,90
86CZB34	ZEISS Progressive Individual Sport 1.5 AdaptiveSun Brown Uncoated	2019/01/01	R 4 756,90
86CZB44	ZEISS Progressive Individual Sport 1.5 AdaptiveSun Pioneer Uncoated	2019/01/01	R 4 756,90
86CZB54	ZEISS Progressive Individual Sport 1.5 AdaptiveSun Blue Uncoated	2019/01/01	R 4 756,90
86CZ347	ZEISS Progressive Individual Sport 1.5 Polarized Grey Uncoated	2019/01/01	R 4 407,30
86CZ357	ZEISS Progressive Individual Sport 1.5 Polarized Brown Uncoated	2019/01/01	R 4 407,30
86CZ367	ZEISS Progressive Individual Sport 1.5 Polarized Pioneer Uncoated	2019/01/01	R 4 407,30
86CZ317	ZEISS Progressive Individual Sport 1.5 Polarized Skylet Fun Uncoated	2019/01/01	R 4 407,30
86CZ327	ZEISS Progressive Individual Sport 1.5 Polarized Skylet Road Uncoated	2019/01/01	R 4 407,30
86CZ337	ZEISS Progressive Individual Sport 1.5 Polarized Skylet Sport Uncoated	2019/01/01	R 4 407,30
86CZ112	ZEISS Progressive Individual Sport 1.6 Uncoated	2019/01/01	R 4 260,10
86CZ105	ZEISS Progressive Individual Sport 1.6 Photofusion Grey Uncoated	2019/01/01	R 5 122,60
86CZ425	ZEISS Progressive Individual Sport 1.6 Photofusion Brown Uncoated	2019/01/01	R 5 122,60
86CZB25	ZEISS Progressive Individual Sport 1.6 PhotoFusion Pioneer Uncoated	2019/01/01	R 5 122,60
86CZB35	ZEISS Progressive Individual Sport 1.6 PhotoFusion Extra Grey Uncoated	2019/01/01	R 5 122,60
86CZB45	ZEISS Progressive Individual Sport 1.6 PhotoFusion Blue Uncoated	2019/01/01	R 5 122,60
86CZB55	ZEISS Progressive Individual Sport 1.6 AdaptiveSun Grey Uncoated	2019/01/01	R 5 971,30

OPTOMETRY TARIFFS FULL LISTING CONTINUED

OPTOMETRY TARIFFS WITH EFFECT FROM 1 January 2019

Code	Description	Effective date	2019 Values
86CZB65	ZEISS Progressive Individual Sport 1.6 AdaptiveSun Brown Uncoated	2019/01/01	R 5 971,30
86CZB75	ZEISS Progressive Individual Sport 1.6 AdaptiveSun Pioneer Uncoated	2019/01/01	R 5 971,30
86CZB85	ZEISS Progressive Individual Sport 1.6 AdaptiveSun Blue Uncoated	2019/01/01	R 5 971,30
86CZ238	ZEISS Progressive Individual Sport 1.6 Polarized Grey Uncoated	2019/01/01	R 5 423,90
86CZ248	ZEISS Progressive Individual Sport 1.6 Polarized Brown Uncoated	2019/01/01	R 5 423,90
86CZ258	ZEISS Progressive Individual Sport 1.6 Polarized Pioneer Uncoated	2019/01/01	R 5 423,90
86CZ24B	ZEISS Progressive Individual Sport 1.6 AdaptiveSun Polarized Grey Uncoated	2019/01/01	R 6 077,10
86CZ25B	ZEISS Progressive Individual Sport 1.6 AdaptiveSun Polarized Brown Uncoated	2019/01/01	R 6 077,10
86CZ26B	ZEISS Progressive Individual Sport 1.6 AdaptiveSun Polarized Pioneer Uncoated	2019/01/01	R 6 077,10
86CZ133	ZEISS Progressive Individual Sport 1.67 Uncoated	2019/01/01	R 5 624,00
86CZ096	ZEISS Progressive Individual Sport 1.67 Photofusion Grey Uncoated	2019/01/01	R 6 771,70
86CZ396	ZEISS Progressive Individual Sport 1.67 Photofusion Brown Uncoated	2019/01/01	R 6 771,70
86CZ956	ZEISS Progressive Individual Sport 1.67 PhotoFusion Pioneer Uncoated	2019/01/01	R 6 771,70
86CZ966	ZEISS Progressive Individual Sport 1.67 PhotoFusion Extra Grey Uncoated	2019/01/01	R 6 771,70
86CZ976	ZEISS Progressive Individual Sport 1.67 AdaptiveSun Grey Uncoated	2019/01/01	R 6 318,60
86CZ986	ZEISS Progressive Individual Sport 1.67 AdaptiveSun Brown Uncoated	2019/01/01	R 6 318,60
86CZ996	ZEISS Progressive Individual Sport 1.67 AdaptiveSun Pioneer Uncoated	2019/01/01	R 6 318,60
86CZ289	ZEISS Progressive Individual Sport 1.67 Polarized Grey Uncoated	2019/01/01	R 7 259,30
86CZ299	ZEISS Progressive Individual Sport 1.67 Polarized Brown Uncoated	2019/01/01	R 7 259,30
86CZ309	ZEISS Progressive Individual Sport 1.67 Polarized Pioneer Uncoated	2019/01/01	R 7 259,30
86CZ319	ZEISS Progressive Individual Sport 1.67 Polarized Skylet Fun Uncoated	2019/01/01	R 7 259,30

OPTOMETRY TARIFFS FULL LISTING CONTINUED

OPTOMETRY TARIFFS WITH EFFECT FROM 1 January 2019

Code	Description	Effective date	2019 Values
86CZ329	ZEISS Progressive Individual Sport 1.67 Polarized Skylet Road Uncoated	2019/01/01	R 7 259,30
86CZ339	ZEISS Progressive Individual Sport 1.67 Polarized Skylet Sport Uncoated	2019/01/01	R 7 259,30
86CZ071	ZEISS Progressive DriveSafe 1.5 Uncoated	2019/01/01	R 3 220,50
86CZ074	ZEISS Progressive DriveSafe 1.5 Photofusion Grey Uncoated	2019/01/01	R 3 938,10
86CZ354	ZEISS Progressive DriveSafe 1.5 Photofusion Brown Uncoated	2019/01/01	R 3 938,10
86CZB64	ZEISS Progressive DriveSafe 1.5 PhotoFusion Pioneer Uncoated	2019/01/01	R 3 938,10
86CZB74	ZEISS Progressive DriveSafe 1.5 PhotoFusion Extra Grey Uncoated	2019/01/01	R 3 938,10
86CZB84	ZEISS Progressive DriveSafe 1.5 PhotoFusion Blue Uncoated	2019/01/01	R 3 938,10
86CZB94	ZEISS Progressive DriveSafe 1.5 AdaptiveSun Grey Uncoated	2019/01/01	R 4 630,40
86CZC04	ZEISS Progressive DriveSafe 1.5 AdaptiveSun Brown Uncoated	2019/01/01	R 4 630,40
86CZC14	ZEISS Progressive DriveSafe 1.5 AdaptiveSun Pioneer Uncoated	2019/01/01	R 4 630,40
86CZ197	ZEISS Progressive DriveSafe 1.5 Polarized Grey Uncoated	2019/01/01	R 4 294,60
86CZ207	ZEISS Progressive DriveSafe 1.5 Polarized Brown Uncoated	2019/01/01	R 4 294,60
86CZ217	ZEISS Progressive DriveSafe 1.5 Polarized Pioneer Uncoated	2019/01/01	R 4 294,60
86CZ072	ZEISS Progressive DriveSafe 1.6 Uncoated	2019/01/01	R 4 032,40
86CZ075	ZEISS Progressive DriveSafe 1.6 Photofusion Grey Uncoated	2019/01/01	R 4 961,60
86CZ385	ZEISS Progressive DriveSafe 1.6 Photofusion Brown Uncoated	2019/01/01	R 4 961,60
86CZB95	ZEISS Progressive DriveSafe 1.6 PhotoFusion Pioneer Uncoated	2019/01/01	R 4 961,60
86CZC05	ZEISS Progressive DriveSafe 1.6 PhotoFusion Extra Grey Uncoated	2019/01/01	R 4 961,60
86CZC15	ZEISS Progressive DriveSafe 1.6 PhotoFusion Blue Uncoated	2019/01/01	R 4 961,60
86CZC25	ZEISS Progressive DriveSafe 1.6 AdaptiveSun Grey Uncoated	2019/01/01	R 6 102,40

OPTOMETRY TARIFFS FULL LISTING CONTINUED

OPTOMETRY TARIFFS WITH EFFECT FROM 1 January 2019

Code	Description	Effective date	2019 Values
86CZC35	ZEISS Progressive DriveSafe 1.6 AdaptiveSun Brown Uncoated	2019/01/01	R 6 102,40
86CZC45	ZEISS Progressive DriveSafe 1.6 AdaptiveSun Pioneer Uncoated	2019/01/01	R 6 102,40
86CZ128	ZEISS Progressive DriveSafe 1.6 Polarized Grey Uncoated	2019/01/01	R 5 308,90
86CZ138	ZEISS Progressive DriveSafe 1.6 Polarized Brown Uncoated	2019/01/01	R 5 308,90
86CZ148	ZEISS Progressive DriveSafe 1.6 Polarized Pioneer Uncoated	2019/01/01	R 5 308,90
86CZ27B	ZEISS Progressive DriveSafe 1.6 AdaptiveSun Polarized Grey Uncoated	2019/01/01	R 6 203,60
86CZ28B	ZEISS Progressive DriveSafe 1.6 AdaptiveSun Polarized Brown Uncoated	2019/01/01	R 6 203,60
86CZ29B	ZEISS Progressive DriveSafe 1.6 AdaptiveSun Polarized Pioneer Uncoated	2019/01/01	R 6 203,60
86CZ083	ZEISS Progressive DriveSafe 1.67 Uncoated	2019/01/01	R 5 327,30
86CZ066	ZEISS Progressive DriveSafe 1.67 Photofusion Grey Uncoated	2019/01/01	R 6 465,80
86CZ356	ZEISS Progressive DriveSafe 1.67 Photofusion Brown Uncoated	2019/01/01	R 6 465,80
86CZA06	ZEISS Progressive DriveSafe 1.67 PhotoFusion Pioneer Uncoated	2019/01/01	R 6 465,80
86CZA16	ZEISS Progressive DriveSafe 1.67 PhotoFusion Extra Grey Uncoated	2019/01/01	R 6 465,80
86CZA26	ZEISS Progressive DriveSafe 1.67 AdaptiveSun Grey Uncoated	2019/01/01	R 7 459,40
86CZA36	ZEISS Progressive DriveSafe 1.67 AdaptiveSun Brown Uncoated	2019/01/01	R 7 459,40
86CZA46	ZEISS Progressive DriveSafe 1.67 AdaptiveSun Pioneer Uncoated	2019/01/01	R 7 459,40
86CZ469	ZEISS Progressive DriveSafe 1.67 Polarized Grey Uncoated	2019/01/01	R 6 652,10
86CZ479	ZEISS Progressive DriveSafe 1.67 Polarized Brown Uncoated	2019/01/01	R 6 652,10
86CZ489	ZEISS Progressive DriveSafe 1.67 Polarized Pioneer Uncoated	2019/01/01	R 6 652,10
86CZ499	ZEISS Progressive DriveSafe 1.67 Polarized Skylet Fun Uncoated	2019/01/01	R 6 652,10
86CZ509	ZEISS Progressive DriveSafe 1.67 Polarized Skylet Road Uncoated	2019/01/01	R 6 652,10

OPTOMETRY TARIFFS FULL LISTING CONTINUED

OPTOMETRY TARIFFS WITH EFFECT FROM 1 January 2019

Code	Description	Effective date	2019 Values
86CZ519	ZEISS Progressive DriveSafe 1.67 Polarized Skylet Sport Uncoated	2019/01/01	R 6 652,10
86CZ093	ZEISS Progressive DriveSafe 1.74 Uncoated	2019/01/01	R 6 481,90
86CZ081	ZEISS Progressive DriveSafe Sport 1.5 Uncoated	2019/01/01	R 3 220,50
86CZ084	ZEISS Progressive DriveSafe Sport 1.5 Photofusion Grey Uncoated	2019/01/01	R 3 938,10
86CZ364	ZEISS Progressive DriveSafe Sport 1.5 Photofusion Brown Uncoated	2019/01/01	R 3 938,10
86CZC24	ZEISS Progressive DriveSafe Sport 1.5 PhotoFusion Pioneer Uncoated	2019/01/01	R 3 938,10
86CZC34	ZEISS Progressive DriveSafe Sport 1.5 PhotoFusion Extra Grey Uncoated	2019/01/01	R 3 938,10
86CZC44	ZEISS Progressive DriveSafe Sport 1.5 PhotoFusion Blue Uncoated	2019/01/01	R 3 938,10
86CZC54	ZEISS Progressive DriveSafe Sport 1.5 AdaptiveSun Grey Uncoated	2019/01/01	R 4 630,40
86CZC64	ZEISS Progressive DriveSafe Sport 1.5 AdaptiveSun Brown Uncoated	2019/01/01	R 4 630,40
86CZC74	ZEISS Progressive DriveSafe Sport 1.5 AdaptiveSun Pioneer Uncoated	2019/01/01	R 4 630,40
86CZ227	ZEISS Progressive DriveSafe Sport 1.5 Polarized Grey Uncoated	2019/01/01	R 4 294,60
86CZ237	ZEISS Progressive DriveSafe Sport 1.5 Polarized Brown Uncoated	2019/01/01	R 4 294,60
86CZ247	ZEISS Progressive DriveSafe Sport 1.5 Polarized Pioneer Uncoated	2019/01/01	R 4 294,60
86CZ257	ZEISS Progressive DriveSafe Sport 1.5 Polarized Skylet Fun Uncoated	2019/01/01	R 4 294,60
86CZ267	ZEISS Progressive DriveSafe Sport 1.5 Polarized Skylet Road Uncoated	2019/01/01	R 4 294,60
86CZ277	ZEISS Progressive DriveSafe Sport 1.5 Polarized Skylet Sport Uncoated	2019/01/01	R 4 294,60
86CZ082	ZEISS Progressive DriveSafe Sport 1.6 Uncoated	2019/01/01	R 4 032,40
86CZ395	ZEISS Progressive DriveSafe Sport 1.6 Photofusion Grey Uncoated	2019/01/01	R 4 961,60
86CZ405	ZEISS Progressive DriveSafe Sport 1.6 Photofusion Brown Uncoated	2019/01/01	R 4 961,60
86CZC55	ZEISS Progressive DriveSafe Sport 1.6 PhotoFusion Pioneer Uncoated	2019/01/01	R 4 961,60

OPTOMETRY TARIFFS FULL LISTING CONTINUED

OPTOMETRY TARIFFS WITH EFFECT FROM 1 January 2019

Code	Description	Effective date	2019 Values
86CZC65	ZEISS Progressive DriveSafe Sport 1.6 PhotoFusion Extra Grey Uncoated	2019/01/01	R 4 961,60
86CZC75	ZEISS Progressive DriveSafe Sport 1.6 PhotoFusion Blue Uncoated	2019/01/01	R 4 961,60
86CZC85	ZEISS Progressive DriveSafe Sport 1.6 AdaptiveSun Grey Uncoated	2019/01/01	R 6 102,40
86CZC95	ZEISS Progressive DriveSafe Sport 1.6 AdaptiveSun Brown Uncoated	2019/01/01	R 6 102,40
86CZD05	ZEISS Progressive DriveSafe Sport 1.6 AdaptiveSun Pioneer Uncoated	2019/01/01	R 6 102,40
86CZ158	ZEISS Progressive DriveSafe Sport 1.6 Polarized Grey Uncoated	2019/01/01	R 5 308,90
86CZ168	ZEISS Progressive DriveSafe Sport 1.6 Polarized Brown Uncoated	2019/01/01	R 5 308,90
86CZ178	ZEISS Progressive DriveSafe Sport 1.6 Polarized Pioneer Uncoated	2019/01/01	R 5 308,90
86CZ188	ZEISS Progressive DriveSafe Sport 1.6 Polarized Skylet Fun Uncoated	2019/01/01	R 5 308,90
86CZ198	ZEISS Progressive DriveSafe Sport 1.6 Polarized Skylet Road Uncoated	2019/01/01	R 5 308,90
86CZ208	ZEISS Progressive DriveSafe Sport 1.6 Polarized Skylet Sport Uncoated	2019/01/01	R 5 308,90
86CZ30B	ZEISS Progressive DriveSafe Sport 1.6 AdaptiveSun Polarized Grey Uncoated	2019/01/01	R 6 203,60
86CZ31B	ZEISS Progressive DriveSafe Sport 1.6 AdaptiveSun Polarized Brown Uncoated	2019/01/01	R 6 203,60
86CZ32B	ZEISS Progressive DriveSafe Sport 1.6 AdaptiveSun Polarized Pioneer Uncoated	2019/01/01	R 6 203,60
86CZ103	ZEISS Progressive DriveSafe Sport 1.67 DriveSafe Uncoated	2019/01/01	R 5 327,30
86CZ366	ZEISS Progressive DriveSafe Sport 1.67 Photofusion Grey Uncoated	2019/01/01	R 6 465,80
86CZ376	ZEISS Progressive DriveSafe Sport 1.67 Photofusion Brown Uncoated	2019/01/01	R 6 465,80
86CZA56	ZEISS Progressive DriveSafe Sport 1.67 PhotoFusion Pioneer Uncoated	2019/01/01	R 6 465,80
86CZA66	ZEISS Progressive DriveSafe Sport 1.67 PhotoFusion Extra Grey Uncoated	2019/01/01	R 6 465,80
86CZA76	ZEISS Progressive DriveSafe Sport 1.67 AdaptiveSun Grey Uncoated	2019/01/01	R 7 459,40
86CZA86	ZEISS Progressive DriveSafe Sport 1.67 AdaptiveSun Brown Uncoated	2019/01/01	R 7 459,40

OPTOMETRY TARIFFS FULL LISTING CONTINUED

OPTOMETRY TARIFFS WITH EFFECT FROM 1 January 2019

Code	Description	Effective date	2019 Values
86CZA96	ZEISS Progressive DriveSafe Sport 1.67 AdaptiveSun Pioneer Uncoated	2019/01/01	R 7 459,40
86CZ529	ZEISS Progressive DriveSafe Sport 1.67 Polarized Grey Uncoated	2019/01/01	R 6 652,10
86CZ539	ZEISS Progressive DriveSafe Sport 1.67 Polarized Brown Uncoated	2019/01/01	R 6 652,10
86CZ549	ZEISS Progressive DriveSafe Sport 1.67 Polarized Pioneer Uncoated	2019/01/01	R 6 652,10
86CZ559	ZEISS Progressive DriveSafe Sport 1.67 Polarized Skylet Fun Uncoated	2019/01/01	R 6 652,10
86CZ569	ZEISS Progressive DriveSafe Sport 1.67 Polarized Skylet Road Uncoated	2019/01/01	R 6 652,10
86CZ579	ZEISS Progressive DriveSafe Sport 1.67 Polarized Skylet Sport Uncoated	2019/01/01	R 6 652,10
86CZ191	ZEISS Progressive DriveSafe Individual 1.5 Uncoated	2019/01/01	R 3 393,00
86CZ484	ZEISS Progressive DriveSafe Individual 1.5 PhotoFusion Grey Uncoated	2019/01/01	R 4 264,70
86CZ494	ZEISS Progressive DriveSafe Individual 1.5 PhotoFusion Brown Uncoated	2019/01/01	R 4 264,70
86CZC84	ZEISS Progressive DriveSafe Individual 1.5 PhotoFusion Pioneer Uncoated	2019/01/01	R 4 264,70
86CZC94	ZEISS Progressive DriveSafe Individual 1.5 PhotoFusion Extra Grey Uncoated	2019/01/01	R 4 264,70
86CZD04	ZEISS Progressive DriveSafe Individual 1.5 PhotoFusion Blue Uncoated	2019/01/01	R 4 264,70
86CZD14	ZEISS Progressive DriveSafe Individual 1.5 AdaptiveSun Grey Uncoated	2019/01/01	R 4 733,90
86CZD24	ZEISS Progressive DriveSafe Individual 1.5 AdaptiveSun Brown Uncoated	2019/01/01	R 4 733,90
86CZD34	ZEISS Progressive DriveSafe Individual 1.5 AdaptiveSun Pioneer Uncoated	2019/01/01	R 4 733,90
86CZ377	ZEISS Progressive DriveSafe Individual 1.5 Polarized Grey Uncoated	2019/01/01	R 4 384,30
86CZ387	ZEISS Progressive DriveSafe Individual 1.5 Polarized Brown Uncoated	2019/01/01	R 4 384,30
86CZ397	ZEISS Progressive DriveSafe Individual 1.5 Polarized Pioneer Uncoated	2019/01/01	R 4 384,30
86CZ407	ZEISS Progressive DriveSafe Individual 1.5 Polarized Skylet Fun Uncoated	2019/01/01	R 4 384,30
86CZ417	ZEISS Progressive DriveSafe Individual 1.5 Polarized Skylet Road Uncoated	2019/01/01	R 4 384,30

OPTOMETRY TARIFFS FULL LISTING CONTINUED

OPTOMETRY TARIFFS WITH EFFECT FROM 1 January 2019

Code	Description	Effective date	2019 Values
86CZ427	ZEISS Progressive DriveSafe Individual 1.5 Polarized Skylet Sport Uncoated	2019/01/01	R 4 384,30
86CZ212	ZEISS Progressive DriveSafe Individual 1.6 Uncoated	2019/01/01	R 4 135,90
86CZ525	ZEISS Progressive DriveSafe Individual 1.6 PhotoFusion Grey Uncoated	2019/01/01	R 5 076,60
86CZ535	ZEISS Progressive DriveSafe Individual 1.6 PhotoFusion Brown Uncoated	2019/01/01	R 5 076,60
86CZH95	ZEISS Progressive DriveSafe Individual 1.6 PhotoFusion Pioneer Uncoated	2019/01/01	R 5 076,60
86CZJ05	ZEISS Progressive DriveSafe Individual 1.6 PhotoFusion Extra Grey Uncoated	2019/01/01	R 5 076,60
86CZJ15	ZEISS Progressive DriveSafe Individual 1.6 PhotoFusion Blue Uncoated	2019/01/01	R 5 076,60
86CZD15	ZEISS Progressive DriveSafe Individual 1.6 AdaptiveSun Grey Uncoated	2019/01/01	R 6 389,90
86CZD25	ZEISS Progressive DriveSafe Individual 1.6 AdaptiveSun Brown Uncoated	2019/01/01	R 6 389,90
86CZD35	ZEISS Progressive DriveSafe Individual 1.6 AdaptiveSun Pioneer Uncoated	2019/01/01	R 6 389,90
86CZ33B	ZEISS Progressive DriveSafe Individual 1.6 AdaptiveSun Polarized Grey Uncoated	2019/01/01	R 6 495,70
86CZ34B	ZEISS Progressive DriveSafe Individual 1.6 AdaptiveSun Polarized Brown Uncoated	2019/01/01	R 6 495,70
86CZ35B	ZEISS Progressive DriveSafe Individual 1.6 AdaptiveSun Polarized Pioneer Uncoated	2019/01/01	R 6 495,70
86CZ268	ZEISS Progressive DriveSafe Individual 1.6 Polarized Grey Uncoated	2019/01/01	R 5 398,60
86CZ278	ZEISS Progressive DriveSafe Individual 1.6 Polarized Brown Uncoated	2019/01/01	R 5 398,60
86CZ288	ZEISS Progressive DriveSafe Individual 1.6 Polarized Pioneer Uncoated	2019/01/01	R 5 398,60
86CZ298	ZEISS Progressive DriveSafe Individual 1.6 Polarized Skylet Fun Uncoated	2019/01/01	R 5 398,60
86CZ308	ZEISS Progressive DriveSafe Individual 1.6 Polarized Skylet Road Uncoated	2019/01/01	R 5 398,60
86CZ318	ZEISS Progressive DriveSafe Individual 1.6 Polarized Skylet Sport Uncoated	2019/01/01	R 5 398,60
86CZ273	ZEISS Progressive DriveSafe Individual 1.67 Uncoated	2019/01/01	R 5 430,80
86CZ516	ZEISS Progressive DriveSafe Individual 1.67 PhotoFusion Grey Uncoated	2019/01/01	R 6 580,80

OPTOMETRY TARIFFS FULL LISTING CONTINUED

OPTOMETRY TARIFFS WITH EFFECT FROM 1 January 2019

Code	Description	Effective date	2019 Values
86CZ526	ZEISS Progressive DriveSafe Individual 1.67 PhotoFusion Brown Uncoated	2019/01/01	R 6 580,80
86CZE36	ZEISS Progressive DriveSafe Individual 1.67 PhotoFusion Pioneer Uncoated	2019/01/01	R 6 580,80
86CZE46	ZEISS Progressive DriveSafe Individual 1.67 PhotoFusion Extra Grey Uncoated	2019/01/01	R 6 580,80
86CZB06	ZEISS Progressive DriveSafe Individual 1.67 AdaptiveSun Grey Uncoated	2019/01/01	R 7 682,50
86CZB16	ZEISS Progressive DriveSafe Individual 1.67 AdaptiveSun Brown Uncoated	2019/01/01	R 7 682,50
86CZB26	ZEISS Progressive DriveSafe Individual 1.67 AdaptiveSun Pioneer Uncoated	2019/01/01	R 7 682,50
86CZ349	ZEISS Progressive DriveSafe Individual 1.67 Polarized Grey Uncoated	2019/01/01	R 6 741,80
86CZ359	ZEISS Progressive DriveSafe Individual 1.67 Polarized Brown Uncoated	2019/01/01	R 6 741,80
86CZ369	ZEISS Progressive DriveSafe Individual 1.67 Polarized Pioneer Uncoated	2019/01/01	R 6 741,80
86CZ379	ZEISS Progressive DriveSafe Individual 1.67 Polarized Skylet Fun Uncoated	2019/01/01	R 6 741,80
86CZ389	ZEISS Progressive DriveSafe Individual 1.67 Polarized Skylet Road Uncoated	2019/01/01	R 6 741,80
86CZ399	ZEISS Progressive DriveSafe Individual 1.67 Polarized Skylet Sport Uncoated	2019/01/01	R 6 741,80
86CZ283	ZEISS Progressive DriveSafe Individual 1.74 Uncoated	2019/01/01	R 7 169,60
86CZ201	ZEISS Progressive DriveSafe Individual Sport 1.5 Uncoated	2019/01/01	R 3 393,00
86CZ504	ZEISS Progressive DriveSafe Individual Sport 1.5 PhotoFusion Grey Uncoated	2019/01/01	R 4 264,70
86CZ514	ZEISS Progressive DriveSafe Individual Sport 1.5 PhotoFusion Brown Uncoated	2019/01/01	R 4 264,70
86CZD74	ZEISS Progressive DriveSafe Individual Sport 1.5 PhotoFusion Pioneer Uncoated	2019/01/01	R 4 264,70
86CZD94	ZEISS Progressive DriveSafe Individual Sport 1.5 PhotoFusion Extra Grey Uncoated	2019/01/01	R 4 264,70
86CZD84	ZEISS Progressive DriveSafe Individual Sport 1.5 PhotoFusion Blue Uncoated	2019/01/01	R 4 264,70
86CZD44	ZEISS Progressive DriveSafe Individual Sport 1.5 AdaptiveSun Grey Uncoated	2019/01/01	R 4 733,90
86CZD54	ZEISS Progressive DriveSafe Individual Sport 1.5 AdaptiveSun Brown Uncoated	2019/01/01	R 4 733,90

OPTOMETRY TARIFFS FULL LISTING CONTINUED

OPTOMETRY TARIFFS WITH EFFECT FROM 1 January 2019

Code	Description	Effective date	2019 Values
86CZD64	ZEISS Progressive DriveSafe Individual Sport 1.5 AdaptiveSun Pioneer Uncoated	2019/01/01	R 4 733,90
86CZ437	ZEISS Progressive DriveSafe Individual Sport 1.5 Polarized Grey Uncoated	2019/01/01	R 4 384,30
86CZ447	ZEISS Progressive DriveSafe Individual Sport 1.5 Polarized Brown Uncoated	2019/01/01	R 4 384,30
86CZ457	ZEISS Progressive DriveSafe Individual Sport 1.5 Polarized Pioneer Uncoated	2019/01/01	R 4 384,30
86CZ467	ZEISS Progressive DriveSafe Individual Sport 1.5 Polarized Skylet Fun Uncoated	2019/01/01	R 4 384,30
86CZ477	ZEISS Progressive DriveSafe Individual Sport 1.5 Polarized Skylet Road Uncoated	2019/01/01	R 4 384,30
86CZ487	ZEISS Progressive DriveSafe Individual Sport 1.5 Polarized Skylet Sport Uncoated	2019/01/01	R 4 384,30
86CZ222	ZEISS Progressive DriveSafe Individual Sport 1.6 Uncoated	2019/01/01	R 4 135,90
86CZ545	ZEISS Progressive DriveSafe Individual Sport 1.6 PhotoFusion Grey Uncoated	2019/01/01	R 5 076,60
86CZ555	ZEISS Progressive DriveSafe Individual Sport 1.6 PhotoFusion Brown Uncoated	2019/01/01	R 5 076,60
86CZD75	ZEISS Progressive DriveSafe Individual Sport 1.6 PhotoFusion Pioneer Uncoated	2019/01/01	R 5 076,60
86CZD85	ZEISS Progressive DriveSafe Individual Sport 1.6 PhotoFusion Extra Grey Uncoated	2019/01/01	R 5 076,60
86CZD95	ZEISS Progressive DriveSafe Individual Sport 1.6 PhotoFusion Blue Uncoated	2019/01/01	R 5 076,60
86CZD45	ZEISS Progressive DriveSafe Individual Sport 1.6 AdaptiveSun Grey Uncoated	2019/01/01	R 6 389,90
86CZD55	ZEISS Progressive DriveSafe Individual Sport 1.6 AdaptiveSun Brown Uncoated	2019/01/01	R 6 389,90
86CZD65	ZEISS Progressive DriveSafe Individual Sport 1.6 AdaptiveSun Pioneer Uncoated	2019/01/01	R 6 389,90
86CZ36B	ZEISS Progressive DriveSafe Individual Sport 1.6 AdaptiveSun Polarized Grey Uncoated	2019/01/01	R 6 495,70
86CZ37B	ZEISS Progressive DriveSafe Individual Sport 1.6 AdaptiveSun Polarized Brown Uncoated	2019/01/01	R 6 495,70
86CZ38B	ZEISS Progressive DriveSafe Individual Sport 1.6 AdaptiveSun Polarized Pioneer Uncoated	2019/01/01	R 6 495,70
86CZ293	ZEISS Progressive DriveSafe Individual Sport 1.67 Uncoated	2019/01/01	R 5 430,80
86CZ536	ZEISS Progressive DriveSafe Individual Sport 1.67 PhotoFusion Grey Uncoated	2019/01/01	R 6 580,80

OPTOMETRY TARIFFS FULL LISTING CONTINUED

OPTOMETRY TARIFFS WITH EFFECT FROM 1 January 2019

Code	Description	Effective date	2019 Values
86CZ546	ZEISS Progressive DriveSafe Individual Sport 1.67 PhotoFusion Brown Uncoated	2019/01/01	R 6 580,80
86CZB36	ZEISS Progressive DriveSafe Individual Sport 1.67 AdaptiveSun Grey Uncoated	2019/01/01	R 7 682,50
86CZB46	ZEISS Progressive DriveSafe Individual Sport 1.67 AdaptiveSun Brown Uncoated	2019/01/01	R 7 682,50
86CZB56	ZEISS Progressive DriveSafe Individual Sport 1.67 AdaptiveSun Pioneer Uncoated	2019/01/01	R 7 682,50
86CZ328	ZEISS Progressive DriveSafe Individual Sport 1.6 Polarized Grey Uncoated	2019/01/01	R 5 396,30
86CZ338	ZEISS Progressive DriveSafe Individual Sport 1.6 Polarized Brown Uncoated	2019/01/01	R 5 396,30
86CZ348	ZEISS Progressive DriveSafe Individual Sport 1.6 Polarized Pioneer Uncoated	2019/01/01	R 5 396,30
86CZ358	ZEISS Progressive DriveSafe Individual Sport 1.6 Polarized Skylet Fun Uncoated	2019/01/01	R 5 396,30
86CZ368	ZEISS Progressive DriveSafe Individual Sport 1.6 Polarized Skylet Road Uncoated	2019/01/01	R 5 396,30
86CZ378	ZEISS Progressive DriveSafe Individual Sport 1.6 Polarized Skylet Sport Uncoated	2019/01/01	R 5 396,30
86CZB66	ZEISS Progressive DriveSafe Individual Sport 1.67 PhotoFusion Pioneer Uncoated	2019/01/01	R 6 580,80
86CZB76	ZEISS Progressive DriveSafe Individual Sport 1.67 PhotoFusion Extra Grey Uncoated	2019/01/01	R 6 580,80
86CZ409	ZEISS Progressive DriveSafe Individual Sport 1.67 Polarized Grey Uncoated	2019/01/01	R 6 741,80
86CZ419	ZEISS Progressive DriveSafe Individual Sport 1.67 Polarized Brown Uncoated	2019/01/01	R 6 741,80
86CZ429	ZEISS Progressive DriveSafe Individual Sport 1.67 Polarized Pioneer Uncoated	2019/01/01	R 6 741,80
86CZ439	ZEISS Progressive DriveSafe Individual Sport 1.67 Polarized Skylet Fun Uncoated	2019/01/01	R 6 741,80
86CZ449	ZEISS Progressive DriveSafe Individual Sport 1.67 Polarized Skylet Road Uncoated	2019/01/01	R 6 741,80
86CZ459	ZEISS Progressive DriveSafe Individual Sport 1.67 Polarized Skylet Sport Uncoated	2019/01/01	R 6 741,80
86CZ111	ZEISS Progressive EnergizeMe Short 1.5 Uncoated	2019/01/01	R 1 410,40
86CZ214	ZEISS Progressive EnergizeMe Short 1.5 PhotoFusion Grey Uncoated	2019/01/01	R 2 095,80
86CZ524	ZEISS Progressive EnergizeMe 1.5 Short PhotoFusion Brown Uncoated	2019/01/01	R 2 095,80

OPTOMETRY TARIFFS FULL LISTING CONTINUED

OPTOMETRY TARIFFS WITH EFFECT FROM 1 January 2019

Code	Description	Effective date	2019 Values
86CZE04	ZEISS Progressive EnergizeMe Short 1.5 PhotoFusion Pioneer Uncoat	2019/01/01	R 2 095,80
86CZE14	ZEISS Progressive EnergizeMe Short 1.5 PhotoFusion Extra Grey Uncoated	2019/01/01	R 2 095,80
86CZE24	ZEISS Progressive EnergizeMe Short 1.5 PhotoFusion Blue Uncoated	2019/01/01	R 2 095,80
86CZE34	ZEISS Progressive EnergizeMe Short 1.5 AdaptiveSun Grey Uncoated	2019/01/01	R 2 732,90
86CZE44	ZEISS Progressive EnergizeMe Short 1.5 AdaptiveSun Brown Uncoated	2019/01/01	R 2 732,90
86CZE54	ZEISS Progressive EnergizeMe Short 1.5 AdaptiveSun Pioneer Uncoated	2019/01/01	R 2 732,90
86CZE64	ZEISS Progressive EnergizeMe Short 1.5 AdaptiveSun Blue Uncoated	2019/01/01	R 2 732,90
86CZ143	ZEISS Progressive EnergizeMe Short 1.74 Uncoated	2019/01/01	R 3 059,50
86CZ122	ZEISS Progressive EnergizeMe Short 1.6 Uncoated	2019/01/01	R 2 144,10
86CZ235	ZEISS Progressive EnergizeMe Short 1.6 PhotoFusion Grey Uncoated	2019/01/01	R 3 050,30
86CZ445	ZEISS Progressive EnergizeMe Short 1.6 PhotoFusion Brown Uncoated	2019/01/01	R 3 050,30
86CZE05	ZEISS Progressive EnergizeMe Short 1.6 PhotoFusion Pioneer Uncoated	2019/01/01	R 3 050,30
86CZE15	ZEISS Progressive EnergizeMe Short 1.6 PhotoFusion Extra Grey Uncoated	2019/01/01	R 3 050,30
86CZE25	ZEISS Progressive EnergizeMe Short 1.6 PhotoFusion Blue Uncoated	2019/01/01	R 3 050,30
86CZE35	ZEISS Progressive EnergizeMe Short 1.6 AdaptiveSun Grey Uncoated	2019/01/01	R 3 399,90
86CZE45	ZEISS Progressive EnergizeMe Short 1.6 AdaptiveSun Brown Uncoated	2019/01/01	R 3 399,90
86CZE55	ZEISS Progressive EnergizeMe Short 1.6 AdaptiveSun Pioneer Uncoated	2019/01/01	R 3 399,90
86CZE65	ZEISS Progressive EnergizeMe Short 1.6 AdaptiveSun Blue Uncoated	2019/01/01	R 3 399,90
86CZ39B	ZEISS Progressive EnergizeMe Short 1.6 AdaptiveSun Polarized Grey Uncoated	2019/01/01	R 0,00
86CZ40B	ZEISS Progressive EnergizeMe Short 1.6 AdaptiveSun Polarized Brown Uncoated	2019/01/01	R 0,00
86CZ41B	ZEISS Progressive EnergizeMe Short 1.6 AdaptiveSun Polarized Pioneer Uncoated	2019/01/01	R 0,00

OPTOMETRY TARIFFS FULL LISTING CONTINUED

OPTOMETRY TARIFFS WITH EFFECT FROM 1 January 2019

Code	Description	Effective date	2019 Values
86CZ153	ZEISS Progressive EnergizeMe Short 1.67 Uncoated	2019/01/01	R 2 341,90
86CZ206	ZEISS Progressive EnergizeMe Short 1.67 PhotoFusion Grey Uncoated	2019/01/01	R 3 581,60
86CZ416	ZEISS Progressive EnergizeMe Short 1.67 PhotoFusion Brown Uncoated	2019/01/01	R 3 581,60
86CZB86	ZEISS Progressive EnergizeMe Short 1.67 PhotoFusion Pioneer Uncoated	2019/01/01	R 3 581,60
86CZB96	ZEISS Progressive EnergizeMe Short 1.67 PhotoFusion Extra Grey Uncoated	2019/01/01	R 3 581,60
86CZC06	ZEISS Progressive EnergizeMe Short 1.67 AdaptiveSun Grey Uncoated	2019/01/01	R 3 963,40
86CZC16	ZEISS Progressive EnergizeMe Short 1.67 AdaptiveSun Brown Uncoated	2019/01/01	R 3 963,40
86CZC26	ZEISS Progressive EnergizeMe Short 1.67 AdaptiveSun Pioneer Uncoated	2019/01/01	R 3 963,40
86CZ121	ZEISS Progressive EnergizeMe Medium 1.5 Uncoated	2019/01/01	R 1 410,40
86CZ224	ZEISS Progressive EnergizeMe Medium 1.5 PhotoFusion Grey Uncoated	2019/01/01	R 2 095,80
86CZ404	ZEISS Progressive EnergizeMe Medium 1.5 PhotoFusion Brown Uncoated	2019/01/01	R 2 095,80
86CZE74	ZEISS Progressive EnergizeMe Medium 1.5 PhotoFusion Pioneer Uncoated	2019/01/01	R 2 095,80
86CZE84	ZEISS Progressive EnergizeMe Medium 1.5 PhotoFusion Extra Grey Uncoated	2019/01/01	R 2 095,80
86CZE94	ZEISS Progressive EnergizeMe Medium 1.5 PhotoFusion Blue Uncoated	2019/01/01	R 2 095,80
86CZF04	ZEISS Progressive EnergizeMe Medium 1.5 AdaptiveSun Grey Uncoated	2019/01/01	R 2 732,90
86CZF14	ZEISS Progressive EnergizeMe Medium 1.5 AdaptiveSun Brown Uncoated	2019/01/01	R 2 732,90
86CZF24	ZEISS Progressive EnergizeMe Medium 1.5 AdaptiveSun Pioneer Uncoated	2019/01/01	R 2 732,90
86CZ132	ZEISS Progressive EnergizeMe Medium 1.6 Uncoated	2019/01/01	R 2 144,10
86CZ245	ZEISS Progressive EnergizeMe Medium 1.6 PhotoFusion Grey Uncoated	2019/01/01	R 3 050,30
86CZ455	ZEISS Progressive EnergizeMe Medium 1.6 PhotoFusion Brown Uncoated	2019/01/01	R 3 050,30
86CZE75	ZEISS Progressive EnergizeMe Medium 1.6 PhotoFusion Pioneer Uncoated	2019/01/01	R 3 050,30

OPTOMETRY TARIFFS FULL LISTING CONTINUED

OPTOMETRY TARIFFS WITH EFFECT FROM 1 January 2019

Code	Description	Effective date	2019 Values
86CZE85	ZEISS Progressive EnergizeMe Medium 1.6 PhotoFusion Extra Grey Uncoated	2019/01/01	R 3 050,30
86CZE95	ZEISS Progressive EnergizeMe Medium 1.6 PhotoFusion Blue Uncoated	2019/01/01	R 3 050,30
86CZF05	ZEISS Progressive EnergizeMe Medium 1.6 AdaptiveSun Grey Uncoated	2019/01/01	R 3 399,90
86CZF15	ZEISS Progressive EnergizeMe Medium 1.6 AdaptiveSun Brown Uncoated	2019/01/01	R 3 399,90
86CZF25	ZEISS Progressive EnergizeMe Medium 1.6 AdaptiveSun Pioneer Uncoated	2019/01/01	R 3 399,90
86CZF35	ZEISS Progressive EnergizeMe Medium 1.6 AdaptiveSun Blue Uncoated	2019/01/01	R 3 399,90
86CZ42B	ZEISS Progressive EnergizeMe Medium 1.6 AdaptiveSun Polarized Grey Uncoated	2019/01/01	R 0,00
86CZ43B	ZEISS Progressive EnergizeMe Medium 1.6 AdaptiveSun Polarized Brown Uncoated	2019/01/01	R 0,00
86CZ44B	ZEISS Progressive EnergizeMe Medium 1.6 AdaptiveSun Polarized Pioneer Uncoated	2019/01/01	R 0,00
86CZ163	ZEISS Progressive EnergizeMe Medium 1.67 Uncoated	2019/01/01	R 2 341,90
86CZ216	ZEISS Progressive EnergizeMe Medium 1.67 PhotoFusion Grey Uncoated	2019/01/01	R 3 581,60
86CZ426	ZEISS Progressive EnergizeMe Medium 1.67 PhotoFusion Brown Uncoated	2019/01/01	R 3 581,60
86CZC36	ZEISS Progressive EnergizeMe Medium 1.67 PhotoFusion Pioneer Uncoated	2019/01/01	R 3 581,60
86CZC46	ZEISS Progressive EnergizeMe Medium 1.67 PhotoFusion Extra Grey Uncoated	2019/01/01	R 3 581,60
86CZC56	ZEISS Progressive EnergizeMe Medium 1.67 AdaptiveSun Grey Uncoated	2019/01/01	R 3 963,40
86CZC66	ZEISS Progressive EnergizeMe Medium 1.67 AdaptiveSun Brown Uncoated	2019/01/01	R 3 963,40
86CZC76	ZEISS Progressive EnergizeMe Medium 1.67 AdaptiveSun Pioneer Uncoated	2019/01/01	R 3 963,40
86CZ253	ZEISS Progressive EnergizeMe Medium 1.74 Uncoated	2019/01/01	R 3 059,50
86CZ131	ZEISS Progressive EnergizeMe 1.5 Uncoated	2019/01/01	R 1 410,40
86CZ414	ZEISS Progressive EnergizeMe 1.5 PhotoFusion Grey Uncoated	2019/01/01	R 2 095,80
86CZ424	ZEISS Progressive EnergizeMe 1.5 PhotoFusion Brown Uncoated	2019/01/01	R 2 095,80

OPTOMETRY TARIFFS FULL LISTING CONTINUED

OPTOMETRY TARIFFS WITH EFFECT FROM 1 January 2019

Code	Description	Effective date	2019 Values
86CZF34	ZEISS Progressive EnergizeMe 1.5 PhotoFusion Pioneer Uncoated	2019/01/01	R 2 095,80
86CZF44	ZEISS Progressive EnergizeMe 1.5 PhotoFusion Extra Grey Uncoated	2019/01/01	R 2 095,80
86CZF54	ZEISS Progressive EnergizeMe 1.5 PhotoFusion Blue Uncoated	2019/01/01	R 2 095,80
86CZF64	ZEISS Progressive EnergizeMe 1.5 AdaptiveSun Grey Uncoated	2019/01/01	R 2 732,90
86CZF74	ZEISS Progressive EnergizeMe 1.5 AdaptiveSun Brown Uncoated	2019/01/01	R 2 732,90
86CZF84	ZEISS Progressive EnergizeMe 1.5 AdaptiveSun Pioneer Uncoated	2019/01/01	R 2 732,90
86CZF94	ZEISS Progressive EnergizeMe 1.5 AdaptiveSun Blue Uncoated	2019/01/01	R 2 732,90
86CZ142	ZEISS Progressive EnergizeMe 1.6 Uncoated	2019/01/01	R 2 144,10
86CZ255	ZEISS Progressive EnergizeMe 1.6 PhotoFusion Grey Uncoated	2019/01/01	R 3 050,30
86CZ465	ZEISS Progressive EnergizeMe 1.6 PhotoFusion Brown Uncoated	2019/01/01	R 3 050,30
86CZF45	ZEISS Progressive EnergizeMe 1.6 PhotoFusion Pioneer Uncoated	2019/01/01	R 3 050,30
86CZF55	ZEISS Progressive EnergizeMe 1.6 PhotoFusion Extra Grey Uncoated	2019/01/01	R 3 050,30
86CZF65	ZEISS Progressive EnergizeMe 1.6 PhotoFusion Blue Uncoated	2019/01/01	R 3 050,30
86CZF75	ZEISS Progressive EnergizeMe 1.6 AdaptiveSun Grey Uncoated	2019/01/01	R 3 399,90
86CZF85	ZEISS Progressive EnergizeMe 1.6 AdaptiveSun Brown Uncoated	2019/01/01	R 3 399,90
86CZF95	ZEISS Progressive EnergizeMe 1.6 AdaptiveSun Pioneer Uncoated	2019/01/01	R 3 399,90
86CZG05	ZEISS Progressive EnergizeMe 1.6 AdaptiveSun Blue Uncoated	2019/01/01	R 3 399,90
86CZ45B	ZEISS Progressive EnergizeMe 1.6 AdaptiveSun Polarized Grey Uncoated	2019/01/01	R 0,00
86CZ46B	ZEISS Progressive EnergizeMe 1.6 AdaptiveSun Polarized Brown Uncoated	2019/01/01	R 0,00
86CZ47B	ZEISS Progressive EnergizeMe 1.6 AdaptiveSun Polarized Pioneer Uncoated	2019/01/01	R 0,00
86CZ183	ZEISS Progressive EnergizeMe 1.67 Uncoated	2019/01/01	R 2 341,90

OPTOMETRY TARIFFS FULL LISTING CONTINUED

OPTOMETRY TARIFFS WITH EFFECT FROM 1 January 2019

Code	Description	Effective date	2019 Values
86CZ236	ZEISS Progressive EnergizeMe 1.67 PhotoFusion Grey Uncoated	2019/01/01	R 3 581,60
86CZ436	ZEISS Progressive EnergizeMe 1.67 PhotoFusion Brown Uncoated	2019/01/01	R 3 581,60
86CZC86	ZEISS Progressive EnergizeMe 1.67 PhotoFusion Pioneer Uncoated	2019/01/01	R 3 581,60
86CZC96	ZEISS Progressive EnergizeMe 1.67 PhotoFusion Extra Grey Uncoated	2019/01/01	R 3 581,60
86CZD06	ZEISS Progressive EnergizeMe 1.67 AdaptiveSun Grey Uncoated	2019/01/01	R 3 963,40
86CZD16	ZEISS Progressive EnergizeMe 1.67 AdaptiveSun Brown Uncoated	2019/01/01	R 3 963,40
86CZD26	ZEISS Progressive EnergizeMe 1.67 AdaptiveSun Pioneer Uncoated	2019/01/01	R 3 963,40
86CZ193	ZEISS Progressive EnergizeMe 1.74 Uncoated	2019/01/01	R 3 059,50
86CZ171	ZEISS Progressive Light D Short 1.5 Uncoated	2019/01/01	R 1 164,30
86CZ264	ZEISS Progressive Light D Short 1.5 PhotoFusion Grey Uncoated	2019/01/01	R 1 948,60
86CZ464	ZEISS Progressive Light D Short 1.5 PhotoFusion Brown Uncoated	2019/01/01	R 1 948,60
86CZG04	ZEISS Progressive Light D Short 1.5 PhotoFusion Pioneer Uncoated	2019/01/01	R 1 948,60
86CZG14	ZEISS Progressive Light D Short PhotoFusion Extra Grey Uncoated	2019/01/01	R 1 948,60
86CZG24	ZEISS Progressive Light D Short 1.5 PhotoFusion Blue Uncoated	2019/01/01	R 1 948,60
86CZ182	ZEISS Progressive Light D Short 1.6 Uncoated	2019/01/01	R 1 980,80
86CZ305	ZEISS Progressive Light D Short 1.6 PhotoFusion Grey Uncoated	2019/01/01	R 2 785,80
86CZ505	ZEISS Progressive Light D Short 1.6 PhotoFusion Brown Uncoated	2019/01/01	R 2 785,80
86CZG15	ZEISS Progressive Light D Short 1.6 PhotoFusion Pioneer Uncoated	2019/01/01	R 2 785,80
86CZG25	ZEISS Progressive Light D Short 1.6 PhotoFusion Extra Grey Uncoated	2019/01/01	R 2 785,80
86CZG35	ZEISS Progressive Light D Short 1.6 PhotoFusion Blue Uncoated	2019/01/01	R 2 785,80
86CZ233	ZEISS Progressive Light D Short 1.67 Uncoated	2019/01/01	R 2 164,80

OPTOMETRY TARIFFS FULL LISTING CONTINUED

OPTOMETRY TARIFFS WITH EFFECT FROM 1 January 2019

Code	Description	Effective date	2019 Values
86CZ276	ZEISS Progressive Light D Short 1.67 PhotoFusion Grey Uncoated	2019/01/01	R 3 330,90
86CZ476	ZEISS Progressive Light D Short 1.67 PhotoFusion Brown Uncoated	2019/01/01	R 3 330,90
86CZD56	ZEISS Progressive Light D Short 1.67 PhotoFusion Pioneer Uncoated	2019/01/01	R 3 330,90
86CZD66	ZEISS Progressive Light D Short 1.67 PhotoFusion Extra Grey Uncoated	2019/01/01	R 3 330,90
86CZ181	ZEISS Progressive Light D 1.5 Uncoated	2019/01/01	R 1 164,30
86CZ274	ZEISS Progressive Light D 1.5 PhotoFusion Grey Uncoated	2019/01/01	R 1 948,60
86CZ474	ZEISS Progressive Light D 1.5 PhotoFusion Brown Uncoated	2019/01/01	R 1 948,60
86CZG34	ZEISS Progressive Light D 1.5 PhotoFusion Pioneer Uncoated	2019/01/01	R 1 948,60
86CZG44	ZEISS Progressive Light D Long 1.5 PhotoFusion Extra Grey Uncoated	2019/01/01	R 1 948,60
86CZG54	ZEISS Progressive Light D Long 1.5 PhotoFusion Blue Uncoated	2019/01/01	R 1 948,60
86CZ202	ZEISS Progressive Light D 1.6 Uncoated	2019/01/01	R 1 980,80
86CZ295	ZEISS Progressive Light D 1.6 PhotoFusion Grey Uncoated	2019/01/01	R 2 785,80
86CZ515	ZEISS Progressive Light D 1.6 PhotoFusion Brown Uncoated	2019/01/01	R 2 785,80
86CZG45	ZEISS Progressive Light D 1.6 PhotoFusion Pioneer Uncoated	2019/01/01	R 2 785,80
86CZG55	ZEISS Progressive Light D 1.6 PhotoFusion Extra Grey Uncoated	2019/01/01	R 2 785,80
86CZG65	ZEISS Progressive Light D 1.6 PhotoFusion Blue Uncoated	2019/01/01	R 2 785,80
86CZ243	ZEISS Progressive Light D 1.67 Uncoated	2019/01/01	R 2 164,80
86CZ286	ZEISS Progressive Light D 1.67 PhotoFusion Grey Uncoated	2019/01/01	R 3 330,90
86CZ486	ZEISS Progressive Light D 1.67 PhotoFusion Brown Uncoated	2019/01/01	R 3 330,90
86CZD36	ZEISS Progressive Light D 1.67 PhotoFusion Pioneer	2019/01/01	R 3 330,90
86CZD46	ZEISS Progressive Light D 1.67 PhotoFusion Extra Grey Uncoated	2019/01/01	R 3 330,90

OPTOMETRY TARIFFS FULL LISTING CONTINUED

OPTOMETRY TARIFFS WITH EFFECT FROM 1 January 2019

Code	Description	Effective date	2019 Values
86CZ141	ZEISS Progressive Light 3D Short 1.5 Uncoated	2019/01/01	R 1 410,40
86CZ234	ZEISS Progressive Light 3D Short 1.5 PhotoFusion Grey Uncoated	2019/01/01	R 2 095,80
86CZ434	ZEISS Progressive Light 3D Short 1.5 PhotoFusion Brown Uncoated	2019/01/01	R 2 095,80
86CZG64	ZEISS Progressive Light 3D Short 1.5 PhotoFusion Pioneer Uncoated	2019/01/01	R 2 095,80
86CZG74	ZEISS Progressive Light 3D Short 1.5 PhotoFusion Extra Grey Uncoated	2019/01/01	R 2 095,80
86CZG84	ZEISS Progressive Light 3D Short 1.5 PhotoFusion Blue Uncoated	2019/01/01	R 2 095,80
86CZ152	ZEISS Progressive Light 3D Short 1.6 Uncoated	2019/01/01	R 2 226,90
86CZ265	ZEISS Progressive Light 3D Short 1.6 PhotoFusion Grey Uncoated	2019/01/01	R 3 050,30
86CZ475	ZEISS Progressive Light 3D Short 1.6 PhotoFusion Brown Uncoated	2019/01/01	R 3 050,30
86CZH05	ZEISS Progressive Light 3D Short 1.6 PhotoFusion Pioneer Uncoated	2019/01/01	R 3 050,30
86CZH15	ZEISS Progressive Light 3D Short 1.6 PhotoFusion Extra Grey Uncoated	2019/01/01	R 3 050,30
86CZH25	ZEISS Progressive Light 3D Short 1.6 PhotoFusion Blue Uncoated	2019/01/01	R 3 050,30
86CZ203	ZEISS Progressive Light 3D Short 1.67 Uncoated	2019/01/01	R 2 461,50
86CZ246	ZEISS Progressive Light 3D Short 1.67 PhotoFusion Grey Uncoated	2019/01/01	R 3 581,60
86CZ446	ZEISS Progressive Light 3D Short 1.67 PhotoFusion Brown Uncoated	2019/01/01	R 3 581,60
86CZD76	ZEISS Progressive Light 3D Short 1.67 PhotoFusion Pioneer Uncoated	2019/01/01	R 3 581,60
86CZD86	ZEISS Progressive Light 3D Short 1.67 PhotoFusion Extra Grey Uncoated	2019/01/01	R 3 581,60
86CZ151	ZEISS Progressive Light 3D Medium 1.5 Uncoated	2019/01/01	R 1 410,40
86CZ244	ZEISS Progressive Light 3D Medium 1.5 PhotoFusion Grey Uncoated	2019/01/01	R 2 095,80
86CZ444	ZEISS Progressive Light 3D Medium 1.5 PhotoFusion Brown Uncoated	2019/01/01	R 2 095,80
86CZG94	ZEISS Progressive Light 3D Medium 1.5 PhotoFusion Pioneer Uncoated	2019/01/01	R 2 095,80

OPTOMETRY TARIFFS FULL LISTING CONTINUED

OPTOMETRY TARIFFS WITH EFFECT FROM 1 January 2019

Code	Description	Effective date	2019 Values
86CZH04	ZEISS Progressive Light 3D Medium 1.5 PhotoFusion Extra Grey Uncoated	2019/01/01	R 2 095,80
86CZH14	ZEISS Progressive Light 3D Medium 1.5 PhotoFusion Blue Uncoated	2019/01/01	R 2 095,80
86CZ162	ZEISS Progressive Light 3D Medium 1.6 Uncoated	2019/01/01	R 2 226,90
86CZ275	ZEISS Progressive Light 3D Medium 1.6 PhotoFusion Grey Uncoated	2019/01/01	R 3 050,30
86CZ485	ZEISS Progressive Light 3D Medium 1.6 PhotoFusion Brown Uncoated	2019/01/01	R 3 050,30
86CZH35	ZEISS Progressive Light 3D Medium 1.6 PhotoFusion Pioneer Uncoated	2019/01/01	R 3 050,30
86CZH45	ZEISS Progressive Light 3D Medium 1.6 PhotoFusion Extra Grey Uncoated	2019/01/01	R 3 050,30
86CZH55	ZEISS Progressive Light 3D Medium 1.6 PhotoFusion Blue Uncoated	2019/01/01	R 3 050,30
86CZ213	ZEISS Progressive Light 3D Medium 1.67 Uncoated	2019/01/01	R 2 461,50
86CZ256	ZEISS Progressive Light 3D Medium 1.67 PhotoFusion Grey Uncoated	2019/01/01	R 3 581,60
86CZ456	ZEISS Progressive Light 3D Medium 1.67 PhotoFusion Brown Uncoated	2019/01/01	R 3 581,60
86CZD96	ZEISS Progressive Light 3D Medium 1.67 PhotoFusion Pioneer Uncoated	2019/01/01	R 3 581,60
86CZE06	ZEISS Progressive Light 3D Medium 1.67 PhotoFusion Extra Grey Uncoated	2019/01/01	R 3 581,60
86CZ161	ZEISS Progressive Light 3D 1.5 Uncoated	2019/01/01	R 1 410,40
86CZ254	ZEISS Progressive Light 3D 1.5 PhotoFusion Grey Uncoated	2019/01/01	R 2 095,80
86CZ454	ZEISS Progressive Light 3D 1.5 PhotoFusion Brown Uncoated	2019/01/01	R 2 095,80
86CZH24	ZEISS Progressive Light 3D 1.5 PhotoFusion Pioneer Uncoated	2019/01/01	R 2 095,80
86CZH34	ZEISS Progressive Light 3D 1.5 PhotoFusion Extra Grey Uncoated	2019/01/01	R 2 095,80
86CZH44	ZEISS Progressive Light 3D 1.5 PhotoFusion Blue Uncoated	2019/01/01	R 2 095,80
86CZ172	ZEISS Progressive Light 3D 1.6 Uncoated	2019/01/01	R 2 226,90
86CZ285	ZEISS Progressive Light 3D 1.6 PhotoFusion Grey Uncoated	2019/01/01	R 3 050,30

OPTOMETRY TARIFFS FULL LISTING CONTINUED

OPTOMETRY TARIFFS WITH EFFECT FROM 1 January 2019

Code	Description	Effective date	2019 Values
86CZ495	ZEISS Progressive Light 3D 1.6 PhotoFusion Brown Uncoated	2019/01/01	R 3 050,30
86CZH65	ZEISS Progressive Light 3D 1.6 PhotoFusion Pioneer Uncoated	2019/01/01	R 3 050,30
86CZH75	ZEISS Progressive Light 3D 1.6 PhotoFusion Extra Grey Uncoated	2019/01/01	R 3 050,30
86CZH85	ZEISS Progressive Light 3D 1.6 PhotoFusion Blue Uncoated	2019/01/01	R 3 050,30
86CZ223	ZEISS Progressive Light 3D 1.67 Uncoated	2019/01/01	R 2 461,50
86CZ266	ZEISS Progressive Light 3D 1.67 PhotoFusion Grey Uncoated	2019/01/01	R 3 581,60
86CZ466	ZEISS Progressive Light 3D 1.67 PhotoFusion Brown Uncoated	2019/01/01	R 3 581,60
86CZE16	ZEISS Progressive Light 3D 1.67 PhotoFusion Pioneer Uncoated	2019/01/01	R 3 581,60
86CZE26	ZEISS Progressive Light 3D 1.67 PhotoFusion Extra Grey Uncoated	2019/01/01	R 3 581,60
87CZ00A	ZEISS Hard	2019/01/01	R 239,20
87CZ00F	ZEISS DuraVision Silver (DVS)	2019/01/01	R 828,00
87CZ01F	ZEISS DuraVision Platinum™ (DVP)	2019/01/01	R 1 166,10
87CZ02F	ZEISS DuraVision Blue Protect (DVBP)	2019/01/01	R 1 166,10
87CZ03F	ZEISS DuraVision Sun (Back AR)	2019/01/01	R 1 166,10
87CZ04F	ZEISS DuraVision Drivesafe Coating (DVDS)	2019/01/01	R 1 166,10
87CZ01R	ZEISS DuraVision Mirror Gold	2019/01/01	R 1 166,10
87CZ02R	ZEISS DuraVision Mirror Silver	2019/01/01	R 1 166,10
87CZ03R	ZEISS DuraVision Mirror Bronze	2019/01/01	R 1 166,10
87CZ04R	ZEISS DuraVision Mirror Strong Blue	2019/01/01	R 1 166,10
87CZ05R	ZEISS DuraVision Mirror Blue	2019/01/01	R 1 166,10
87CZ06R	ZEISS DuraVision Mirror Green	2019/01/01	R 1 166,10

OPTOMETRY TARIFFS FULL LISTING CONTINUED

OPTOMETRY TARIFFS WITH EFFECT FROM 1 January 2019

Code	Description	Effective date	2019 Values
87CZ07R	ZEISS DuraVision Mirror Red	2019/01/01	R 1 166,10
87CZ08R	ZEISS DuraVision Mirror White	2019/01/01	R 1 166,10
88CZ00P	Brown 12%	2019/01/01	R 197,80
88CZ01P	Brown 25%	2019/01/01	R 197,80
88CZ00Q	Brown 60%	2019/01/01	R 197,80
88CZ01Q	Brown 75%	2019/01/01	R 197,80
88CZ02Q	Brown 85%	2019/01/01	R 197,80
88CZ03Q	Brown 95%	2019/01/01	R 197,80
88CZ02P	Grey 12%	2019/01/01	R 197,80
88CZ03P	Grey 25%	2019/01/01	R 197,80
88CZ04Q	Grey 60%	2019/01/01	R 197,80
88CZ05Q	Grey 75%	2019/01/01	R 197,80
88CZ06Q	Grey 85%	2019/01/01	R 197,80
88CZ07Q	Grey 95%	2019/01/01	R 197,80
88CZ04P	Pioneer 12%	2019/01/01	R 197,80
88CZ05P	Pioneer 25%	2019/01/01	R 197,80
88CZ08Q	Pioneer 60%	2019/01/01	R 197,80
88CZ09Q	Pioneer 75%	2019/01/01	R 197,80
88CZ10Q	Pioneer 85%	2019/01/01	R 197,80
88CZ11Q	Pioneer 95%	2019/01/01	R 197,80
88CZ06P	Blue 12%	2019/01/01	R 197,80

OPTOMETRY TARIFFS FULL LISTING CONTINUED

OPTOMETRY TARIFFS WITH EFFECT FROM 1 January 2019

Code	Description	Effective date	2019 Values
88CZ07P	Blue 25%	2019/01/01	R 197,80
88CZ08P	Rosé 10%	2019/01/01	R 197,80
88CZ09P	Black 12%	2019/01/01	R 197,80
88CZ10P	Black 25%	2019/01/01	R 197,80
88CZ12Q	Black 60%	2019/01/01	R 197,80
88CZ13Q	Black 75%	2019/01/01	R 197,80
88CZ14Q	Black 85%	2019/01/01	R 197,80
88CZ15Q	Black 95%	2019/01/01	R 197,80
88CZ11P	Brown 25/0%	2019/01/01	R 223,10
88CZ16Q	Brown 75/25%	2019/01/01	R 223,10
88CZ17Q	Brown 90/40%	2019/01/01	R 223,10
88CZ12P	Grey 25/0%	2019/01/01	R 223,10
88CZ18Q	Grey 75/25%	2019/01/01	R 223,10
88CZ19Q	Grey 90/40%	2019/01/01	R 223,10
88CZ13P	Blue 25/0%	2019/01/01	R 223,10
88CZ20Q	Greyish-Blue 40/0%	2019/01/01	R 223,10
88CZ14P	Black 25/0%	2019/01/01	R 223,10
88CZ21Q	Black 75/25%	2019/01/01	R 223,10
88CZ22Q	Black 90/40%	2019/01/01	R 223,10
88CZ15P	Pistachio 25/10%	2019/01/01	R 223,10
88CZ16P	Cinnamon 25/10%	2019/01/01	R 223,10

OPTOMETRY TARIFFS FULL LISTING CONTINUED

OPTOMETRY TARIFFS WITH EFFECT FROM 1 January 2019

Code	Description	Effective date	2019 Values
88CZ17P	Stone 25/10%	2019/01/01	R 223,10
88CZ18P	Jeans 25/10%	2019/01/01	R 223,10
88CZ23Q	Pro Golf Gradient 75/25%	2019/01/01	R 533,60
88CZ24Q	Skylet Fun 70%	2019/01/01	R 533,60
88CZ25Q	Skylet Road 80%	2019/01/01	R 533,60
88CZ26Q	Skylet Sport 90%	2019/01/01	R 533,60
88CZ27Q	Pro Golf 40%	2019/01/01	R 533,60
88CZ19P	Happy Yellow 35%	2019/01/01	R 400,20
88CZ28Q	Magma Orange 50%	2019/01/01	R 400,20
88CZ29Q	Spicy Red 60%	2019/01/01	R 400,20
88CZ30Q	Sunset Violet 75%	2019/01/01	R 400,20
88CZ31Q	Sweet Violet 50%	2019/01/01	R 400,20
88CZ32Q	Space Blue 50%	2019/01/01	R 400,20
88CZ20P	Chillout Green 35%	2019/01/01	R 400,20
88CZ21P	Pretty Pink 35%	2019/01/01	R 400,20
88CZ33Q	F 60 (RedBrown)	2019/01/01	R 533,60
88CZ34Q	F 80 (Brown)	2019/01/01	R 533,60
88CZ35Q	F 90 (DarkBrown)	2019/01/01	R 533,60
88CZ22P	F 451 (Blue)	2019/01/01	R 533,60
88CZ36Q	F 452 (DarkBlue)	2019/01/01	R 533,60
88CZ37Q	Z 1 (DarkBlue)	2019/01/01	R 533,60

OPTOMETRY TARIFFS FULL LISTING CONTINUED

OPTOMETRY TARIFFS WITH EFFECT FROM 1 January 2019

Code	Description	Effective date	2019 Values
88CZ38Q	F 540 (BrightOrange)	2019/01/01	R 533,60
88CZ39Q	F 560 (Orange)	2019/01/01	R 533,60
88CZ40Q	F 580 (RedOrange)	2019/01/01	R 533,60
89CZ00Y	I.Scription Lens Procedure	2019/01/01	R 611,80
79GN00Z	Materials Not Listed	2019/01/01	
89GN99Z	Materials Not Listed	2019/01/01	
79GN00T	Safety Treatment	2019/01/01	R 52,50
79GN00X	Prism	2019/01/01	R 203,70
79GN01X	Fresnel Prism	2019/01/01	R 483,00
79GN02X	Prism for Centration	2019/01/01	R 239,40
79GN00Y	Special Surfacing	2019/01/01	R 243,60
79GN03Y	Special Base Curve	2019/01/01	R 221,60
79GN04Y	Franklin Bifocal	2019/01/01	R 1 424,90
79GN02Y	Laminations	2019/01/01	
79GN01Y	Frosting	2019/01/01	R 101,90
89GN04Z	Large Blanks Single Vision (Surfaced)	2019/01/01	R 324,50
89GN01Z	Large Blanks Bifocal/Varifocal	2019/01/01	R 324,50
89GN02Z	Removal Of Tint	2019/01/01	R 92,40
89GN03Z	Removal Of Coating	2019/01/01	R 182,70
89GN00X	Prism	2019/01/01	R 203,70
89GN01X	Prism Fresnel	2019/01/01	R 483,00

OPTOMETRY TARIFFS WITH EFFECT FROM 1 January 2019

Code	Description	Effective date	2019 Values
89GN02X	Prism for Centration	2019/01/01	R 239,40
89GN00Y	Special Surfacing	2019/01/01	R 243,60
89GN01Y	Minimum Edge Thickness (METS)	2019/01/01	R 230,00
89GN02Y	Frosting	2019/01/01	R 101,90
89GN03Y	Special Base curve	2019/01/01	R 221,60
89GN06Y	Laminations	2019/01/01	
89GN04Y	Flat lens Peepsight	2019/01/01	R 705,60
89GN05Y	Franklin Bifocal	2019/01/01	R 1 424,90

GEMS TARIFF IN RESPECT OF ORTHOPTISTS WITH EFFECT FROM 1 JANUARY 2019

 Practice Type: **Orthoptists**
 Code: **37400**

Tariff Code	Description of Tariff Code	CF	Units	BF	Flag	2019 values
	<p>In calculating the GEMS Tariff, the following rounding method is used: Values R10 and below rounded to the nearest cent, R10+ rounded to the nearest 10 cent. Modifier values are rounded to the nearest cent. When new item prices are calculated, e.g. when applying a modifier, the same rounding scheme should be followed.</p> <p>ALL GEMS TARIFFS ARE VAT INCLUSIVE.</p>					
ITEMS						
001	Orthoptic consultation (Ocular motility assessment, comprehensive examination)	330	10,000	1,0		R169,60
003	Orthoptic treatment (Ocular motility imbalance)	330	8,700	1,0		R147,50
005	Orthoptic consultation (Hess chart)	330	11,100	1,0		R188,50
007	Orthoptic visual fields charting or field of binocular single vision	330	21,700	1,0		R367,80
107	Appointment not kept (schemes will not necessarily grant benefits in respect of this item, it will fall into the "By arrangement with the scheme" or "Patient own account" category)	330	-	0,0		

GEMS TARIFF IN RESPECT OF PHYSIOTHERAPISTS
WITH EFFECT FROM **01 JANUARY 2019**

Practice Type: **Physiotherapy**
Code: **37200**

Tariff Code	Description of Tariff Code	CF	Units	BF	Flag	2019 values
	In calculating the GEMS Tariff, the following rounding method is used: Values R10 and below rounded to the nearest cent, R10+ rounded to the nearest 10 cent. Modifier values are rounded to the nearest cent. When new item prices are calculated, e.g. when applying a modifier, the same rounding scheme should be followed. ALL GEMS TARIFFS ARE VAT INCLUSIVE.					
	REGULATIONS DEFINING THE SCOPE OF THE PROFESSION OF PHYSIOTHERAPY (R2301 – 3 DECEMBER 1976)					
SCHEDULE						
	GENERAL RULES GOVERNING THE SCALE OF BENEFITS					
001	Unless timely steps (i.e. 24 hours prior to the appointment) are taken to cancel an appointment the relevant fee may be charged, but shall not be payable by medical schemes. Each case shall, however, be considered on merit and, if circumstances warrant, no fee shall be charged. Modifier 0001 to be quoted.					
002	In exceptional cases where the fee is disproportionately low in relation to the actual services rendered by the practitioner, the practitioner shall provide motivation for a higher fee and such higher fee as may be agreed upon between the practitioner and the scheme may be charged.					
003	Where a practitioner uses equipment which is not owned by that practitioner, a reduction of 15% of the relevant rate will be applicable. Modifier 0003 must be quoted when this rule is applied.					
004	In the case of prolonged or costly treatment, the practitioner should first ascertain from the scheme concerned whether it will accept financial responsibility in respect of such treatment, since the member may be subject to maximum annual benefits.					
005	After a series of 20 treatments in respect of one patient for the same condition, the practitioner concerned shall report to the scheme as soon as possible if further treatment is necessary. Payment for treatments in excess of the stipulated number may be granted by the scheme after receipt of a letter from the practitioner concerned, motivating the need for such treatment.					
007	Practitioners are reminded that a lower fee than that appearing in the scale of benefits shall be charged if the customary fee in the area is less than that charged. Reduced fees shall also be charged where the practitioner would have reduced his/her fee in private practice in particular cases. Prolonged treatment or exceptional cases should also receive special consideration in accordance with the usual medical practice.					

PHYSIOTHERAPY CONTINUED

GEMS TARIFF IN RESPECT OF PHYSIOTHERAPISTS WITH EFFECT FROM 01 JANUARY 2019

Practice Type: **Physiotherapy**
Code: **37200**

Tariff Code	Description of Tariff Code	CF	Units	BF	Flag	2019 values
008	The fee in respect of more than one procedure (excluding evaluation and visiting Items 407, 501, 502, 503, 507, 509, 701, 702, 703, 704, 705, 706, 707, 708, 801, 803, 901 and 903) performed at the same consultation or visit, shall be the fee for the major procedure plus half the fee in respect of each additional procedure, but under no circumstances may fees be charged for more than three procedures carried out in the treatment of any one condition. Modifier 0008 must then be quoted after the appropriate code numbers, for the additional code numbers for the additional procedures, to indicate that this rule is applicable.					
009	When more than one condition requires treatment and each of these conditions necessitates an individual treatment, they shall be charged as individual treatments. Full details of the nature of the treatments and the diagnosis or diagnostic codes shall be stated. Modifier 0009 must then be quoted after the appropriate code number to indicate that this rule is applicable.					
010	When the treatment times of two completely separate and different conditions overlap, the fee shall be the full fee for one condition and 50% of the fee for the other condition. Both conditions must be specified. Modifier 0010 must then be quoted after the appropriate code number to indicate that this rule is applicable.					
011	<p>Every physiotherapist must acquaint himself with the provisions of the Medical Schemes Act, 1998 and the regulations promulgated under the Act in connection with the rendering of accounts.</p> <p>Every account shall contain the following particulars:</p> <ul style="list-style-type: none"> the name and practice code number of the referring practitioner (where applicable). the name of the member. the name of the patient. the name of the medical scheme. the membership number of the member. the practice code number and name of practitioner. the nature and cost of the treatment. the date on which the service was rendered. the relevant diagnostic codes and NHRPL item code numbers relating to the health service rendered. 					
012	NB: Rounding off does not apply to amounts occurring once the modifiers are used.					
013	Where the physiotherapist performs treatment away from the treatment rooms, travelling costs being more than 16 kilometres in total), to be charged according to the AA-rate. Modifier 0013 must be quoted after the appropriate code numbers to show that this rule is applicable. Please note that although only some medical schemes accept responsibility for the payment of transport expenses, others do so in exceptional cases only.					
014	Physiotherapy services rendered in a nursing home or hospital. Modifier 0014 must be quoted after each code.					

PHYSIOTHERAPY CONTINUED

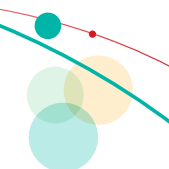

GEMS TARIFF IN RESPECT OF PHYSIOTHERAPISTS WITH EFFECT FROM 01 JANUARY 2019

Practice Type: **Physiotherapy**
Code: **37200**

Tariff Code	Description of Tariff Code	CF	Units	BF	Flag	2019 values
016	It is recommended that, when such benefits are granted, drugs, consumables and disposable items used during a procedure or issued to a patient on discharge will only be reimbursed by a medical scheme if the appropriate code is supplied on the account.					
MODIFIERS						
0001	Appointment not kept.					
0003	15% of the relevant rate to be deducted where equipment used is not owned by the practitioner.					
0008	Only 50% of the fee for these additional procedures may be charged.					
0009	The full fee for the additional condition may be charged.					
0010	Only 50% of the fee for the second condition may be charged.					
0013	Travelling costs (being more than 16 kilometres in total) according to AA-rate. Please note that although only some medical schemes accept responsibility for the payment of transport expenses, others do so in exceptional cases only.					
0014	Physiotherapy services rendered to an inpatient in a nursing home or hospital.					
1	RADIATION THERAPY/MOIST HEAT/CRYOTHERAPY					
001	Infra-red, Radiant heat, Wax therapy Hot packs	260	5,000	1,0		R52,50
005	Ultraviolet light	260	10,000	1,0		R105,30
006	Laser beam	260	15,000	1,0		R157,80
007	Cryotherapy	260	5,000	1,0		R52,50
2	LOW FREQUENCY CURRENTS					
103	Galvanism, Diodynamic current, Tens	260	10,000	1,0		R105,30
105	Muscle and nerve stimulating currents	260	12,000	1,0		R126,10
107	Interferential therapy	260	10,000	1,0		R105,30
3	HIGH FREQUENCY CURRENTS					
201	Shortwave diathermy	260	5,000	1,0		R52,50
203	Ultrasound	260	10,000	1,0		R105,30

PHYSIOTHERAPY CONTINUED

GEMS TARIFF IN RESPECT OF PHYSIOTHERAPISTS
WITH EFFECT FROM **01 JANUARY 2019**

Practice Type: **Physiotherapy**
Code: **37200**

Tariff Code	Description of Tariff Code	CF	Units	BF	Flag	2019 values
205	Microwave	260	5,000	1,0		R52,50
4	PHYSICAL MODALITIES					
300	Vibration	260	10,000	1,0		R105,30
301	Percussion	260	16,100	1,0		R169,40
302	Massage	260	10,000	1,0		R105,30
303	Myofacial release/soft tissue mobilisation, one or more body parts	260	20,090	1,0		R211,20
304	Acupuncture	260	15,000	1,0		R157,80
305	Re-education of movement/Exercises (excluding ante- and post-natal exercises)	260	10,000	1,0		R105,30
307	Pre- and post-operative exercises and/or breathing exercises	260	10,000	1,0		R105,30
308	Group exercises (excluding ante- and post-natal exercises – maximum of 10 in a group)	260	10,000	1,0		R105,30
309	Isokinetic treatment	260	10,000	1,0		R105,30
310	Neural tissue mobilisation	260	20,000	1,0		R210,30
313	Ante and post natal exercises/counselling	260	10,000	1,0		R105,30
314	Lymph drainage	260	5,000	1,0		R52,50
315	Postural drainage	260	10,000	1,0		R105,30
317	Traction	260	10,000	1,0		R105,30
318	Upper respiratory nebulisation and/or lavage	260	10,000	1,0		R105,30
319	Nebulisation	260	10,000	1,0		R105,30
321	Intermittent positive pressure ventilation	260	10,000	1,0		R105,30
323	Suction: Level 1 (including sputum specimen taken by suction)	260	5,000	1,0		R52,50
325	Suction: Level 2 (Suction with involvement of lavage as a treatment in a special unit situation or in a respiratory compromised patient)	260	20,090	1,0		R211,20
327	Bagging (used on the intubated unconscious patient or in the severely respiratory distressed patient)	260	5,000	1,0		R52,50
328	Dry needling	260	15,000	1,0		R157,80

PHYSIOTHERAPY CONTINUED

GEMS TARIFF IN RESPECT OF PHYSIOTHERAPISTS WITH EFFECT FROM 01 JANUARY 2019

Practice Type: **Physiotherapy**
Code: **37200**

Tariff Code	Description of Tariff Code	CF	Units	BF	Flag	2019 values
5	MANIPULATION/MOBILISATION OF JOINTS OR IMMOBILISATION					
401	Spinal	260	15,000	1,0		R157,80
402	Premeditated manipulation.	260	10,000	1,0		R105,30
405	All other joints.	260	15,000	1,0		R157,80
407	Immobilisation (excluding materials). Rule 008 does not apply.	260	15,000	1,0		R157,80
6	REHABILITATION					
501	Rehabilitation where the pathology requires the undivided attention of the physiotherapist. Rule 008 does not apply. Duration: 30 mins.	260	25,000	1,0		R262,70
502	Hydrotherapy where the pathology requires the undivided attention of the physiotherapist. Rule 008 does not apply. Duration: 30 mins.	260	25,000	1,0		R262,70
503	Rehabilitation for Central Nervous System disorders – condition to be clearly stated and fully documented (no other treatment modality may be charged in conjunction with this). Duration: 60 mins.	260	55,000	1,0		R578,30
504	EMG Biofeedback treatment.	260	15,000	1,0		R157,80
505	Group rehabilitation. Treatment of a patient with disabling pathology in an appropriate facility requiring specific equipment and supervision, without individual attention for the whole treatment session, no charge may be levied by facility.	260	12,000	1,0		R126,10
506	Stress management.	260	20,000	1,0		R210,30
507	Respiratory Re-education and Training. Duration: 30 mins.	260	15,000	1,0		R157,80
509	Rehabilitation. Each additional full 15 mins. Where the pathology requires the undivided attention of the physiotherapist. (Rule 0008 does not apply.) Can only be used with codes 501, 502, 507 or 503 to indicate the completion of an additional 15 minutes. A maximum of two instances of this code may be charged per session.	260	15,000	1,0		R157,80
7	EVALUATION					
701	Evaluation/counselling at the first visit only (to be fully documented).	260	15,000	1,0		R157,80
702	Complex evaluation/counselling at the first visit only (to be fully documented).	260	30,000	1,0		R315,30
703	One complete reassessment of a patient's condition during the course of treatment. To be used only once per episode of care.	260	15,000	1,0		R157,80
704	Lung function: Peak flow (once per treatment)	260	5,000	1,0		R52,50

PHYSIOTHERAPY CONTINUED

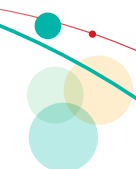

GEMS TARIFF IN RESPECT OF PHYSIOTHERAPISTS WITH EFFECT FROM 01 JANUARY 2019

Practice Type: **Physiotherapy**
Code: **37200**

Tariff Code	Description of Tariff Code	CF	Units	BF	Flag	2019 values
705	Computerised/Electronic test for lung pathology.	260	15,000	1,0		R157,80
706	Reports. To be used to motivate for therapy and/or give a progress report and/or a pre-authorisation report, where such a report is specifically required by the medical scheme.	260	15,000	1,0		R157,80
707	Physical Performance test. Must be fully documented.	260	20,000	1,0		R210,30
708	Interview, guidance or consultation with the patient or his family. To be used only once per episode of care.	260	15,000	1,0		R157,80
720	Essential continuation of physiotherapy care, in an after-hours situation (see general Rules on tariff codes 720 and 721).		20,000			R210,30
721	Emergency physiotherapy intervention (see general Rules on tariff codes 720 and 721).		30,000			R315,50
801	Electrical test for diagnostic purposes (including IT curve and Isokinetic tests) for a specific medical condition.	260	35,000	1,0		R367,70
803	Effort test – multistage treadmill.	260	35,000	1,0		R367,70
8	VISITING CODES					
901	Treatment at a nursing home: Relevant fee plus (to be charged only once per day and not with every hospital visit).	260	10,000	1,0		R105,30
903	Domicilliary treatments: Relevant fee plus.	260	20,000	1,0		R210,30
10	OTHER					
117	Appointment not kept (schemes will not necessarily grant benefits in respect of this item, it will fall into the "By arrangement with the scheme" or "Patient own account" category).	260	-	1,0		
937	Bird or equivalent freestanding nebuliser excluding oxygen at hospital per day.	260	10,000	1,0		R105,30
938	Bird or equivalent freestanding nebuliser excluding oxygen domicilliary per day.	260	10,000	1,0		R105,30
939	Cost of material: Items to be charged (exclusive of VAT) at net acquisition price plus: <ul style="list-style-type: none"> 26% of the net acquisition price where the net acquisition price of that appliance is less than one hundred rands. a maximum of twenty six rands where the net acquisition price of that appliance is greater than or equal to one hundred rands. 	260	-	1,0		
940	Cost of appliances: Items to be charged (exclusive of VAT) at net acquisition price plus: <ul style="list-style-type: none"> 26% of the net acquisition price where the net acquisition price of that appliance is less than one hundred rands. A maximum of twenty six rands where the net acquisition price of that appliance is greater than or equal to one hundred rands. 	260	-	0,0		

PHYSIOTHERAPY CONTINUED

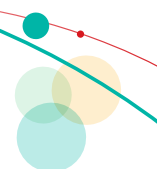

GEMS TARIFF IN RESPECT OF PHYSIOTHERAPISTS
WITH EFFECT FROM **01 JANUARY 2019**

Practice Type: **Physiotherapy**
Code: **37200**

Tariff Code	Description of Tariff Code	CF	Units	BF	Flag	2019 values
941	Hiring equipment: 1% of the current replacement value of the equipment per day. Total charge not to exceed 50% of replacement value. Description of equipment to be supplied.					
	Payment of this item is at the discretion of medical scheme concerned, and should be considered in instances where cost savings can be achieved. By prior arrangement with the medical scheme.					
GENERAL RULES ON TARIFF CODE 720 AND 721						
	<p>Indications for use of code 720 “essential continuation of physiotherapy care in after hours situation” This code may be used under the following circumstances where failure to provide the physiotherapy intervention might result in any or all of the following:</p> <ul style="list-style-type: none"> a. serious impairment to bodily functions b. serious dysfunction of a bodily organ or part c. reduced functional ability due to severe pain d. would place the patient’s life in serious jeopardy e. increase of length of hospital stay f. prolongation of expected recovery time <p>Explanation and use of “after-hours situation”. “After-hours situation” shall mean all physiotherapy interventions, where essential continuation of care is required in excess of ordinary working hours in the following circumstances:</p> <ul style="list-style-type: none"> a. Weekdays before 07:00 and after 17:00 b. Saturdays before and after the normal working hours of the practice c. Sundays and Public holidays <p>This code may not be charged in the following circumstances:</p> <ul style="list-style-type: none"> a. Where the physiotherapy appointment is scheduled for the convenience of the patient. b. Where the physiotherapy appointment is scheduled for the convenience of the physiotherapist. c. Where the ordinary outpatient consulting hours for the practice fall outside the above parameters. d. In circumstances where the above criteria are not met the use of code 720 is not applicable. 					

PHYSIOTHERAPY CONTINUED

GEMS TARIFF IN RESPECT OF PHYSIOTHERAPISTS
WITH EFFECT FROM **01 JANUARY 2019**

Practice Type: **Physiotherapy**
Code: **37200**

Tariff Code	Description of Tariff Code	CF	Units	BF	Flag	2019 values
	<p>Code 720 and 721 may not be charged together at the same single intervention.</p> <p>CODE 721 – emergency physiotherapy intervention</p> <p>Explanation and indications for use:</p> <p>Code 721 may only be used where an emergency physiotherapy intervention is provided. Emergency is defined as a sudden, and at the time, unexpected onset of a health condition or an unplanned event that requires immediate unscheduled physiotherapy intervention. Failure to provide the physiotherapy intervention immediately might result in any or all of the following:</p> <ul style="list-style-type: none"> a. serious impairment to bodily functions b. serious dysfunction of a bodily organ or part c. reduced functional ability due to severe pain d. would place the patient's life in serious jeopardy <p>In circumstances where the above criteria are not met the use of code 720 is not applicable.</p>					

GEMS TARIFF FOR SERVICES BY PHYTOTHERAPISTS
WITH EFFECT FROM **01 JANUARY 2019**

Practice Type: **Phytotherapy**
Code: **41300**

Tariff Code	Description of Tariff Code	CF	Units	BF	Flag	2019 values
	In calculating the GEMS Tariff, the following rounding method is used: Values R10 and below rounded to the nearest cent, R10+ rounded to the nearest 10 cent. Modifier values are rounded to the nearest cent. When new item prices are calculated, e.g. when applying a modifier, the same rounding scheme should be followed. ALL GEMS TARIFFS ARE VAT INCLUSIVE.					
RULES						
ITEMS						
CONSULTATIONS						
	Consultation encompasses consultation, history-taking, patient examination and assessment, side-room diagnostic tests, counselling and/or preparation of medicines.					
130	Consultation (initial or follow up). Duration 5-15 mins	510	10,000	1,0		R94,20
131	Consultation (initial or follow up). Duration 16-30 mins	510	22,500	1,0		R212,20
132	Consultation (initial or follow up). Duration 31-45 mins	510	37,500	1,0		R353,50
133	Consultation (initial or follow up). Duration 46-60 mins	510	52,500	1,0		R494,90
134	Consultation, each additional full 15 mins, to a maximum of 60 mins	510	15,000	1,0		R141,60
	Preparation and dispensing of medicaments					
MEDICAMENTS						
	The amount charged in respect of proprietary medicines shall be at net acquisition price. In relation to all other materials, items are to be charged (exclusive of VAT) at net acquisition price plus: <ul style="list-style-type: none"> • 26% of the net acquisition price where the net acquisition price of that material is less than one hundred rands • a maximum of twenty six rands where the net acquisition price of that material is greater than or equal to one hundred rands 					
310	Tinctures, per 10 ml	520	2,700	1,0		R6,02
320	Tea mixes, per 10 g	520	1,000	1,0		R2,21

PHYTOTHERAPY CONTINUED

GEMS TARIFF FOR SERVICES BY PHYTOTHERAPISTS WITH EFFECT FROM 01 JANUARY 2019

Practice Type: **Phytotherapy**
Code: **41300**

Tariff Code	Description of Tariff Code	CF	Units	BF	Flag	2019 values
330	Capsules/tablets, per capsule	520	3,400	1,0		R7,35
340	Creams/Ointments, per 10 ml	520	20,100	1,0		R44,00
350	Syrups, per 10 ml	520	2,800	1,0		R6,13
360	Medicinal oils, per 10 ml	520	1,300	1,0		R2,70
390	Proprietary materials	520	-	1,0		-
395	Proprietary medicines	520	-	1,0		-

GEMS TARIFF FOR SERVICES BY PODIATRISTS WITH EFFECT FROM 1 JANUARY 2019

Practice Type: **Podiatry**
Code: **36800**

Tariff Code	Description of Tariff Code	CF	Units	BF	Flag	2019 values
	<p>In calculating the GEMS Tariff, the following rounding method is used: Values R10 and below rounded to the nearest cent, R10+ rounded to the nearest 10 cent. Modifier values are rounded to the nearest cent. When new item prices are calculated, e.g. when applying a modifier, the same rounding scheme should be followed.</p> <p>ALL GEMS TARIFFS ARE VAT INCLUSIVE.</p>					
GENERAL RULES						
A	<p>All accounts must be presented with the following information clearly stated:</p> <ul style="list-style-type: none"> name of practitioner qualifications of the practitioner BHF practice number postal address and telephone number date on which service(s) were provided the relevant diagnostic codes and NHRPL item code numbers relating to the health service rendered the surname and initials of the member the first name of the patient the name of the scheme the membership number of the member the name and practice number of the referring practitioner, if applicable 					
B	<p>The rate in respect of more than one procedure performed at the same consultation or visit, shall be the full rate for the major procedure plus half the rate in respect of each additional procedure carried out in the treatment of any one condition.</p>					
C	<p>It is recommended that, when such benefits are granted, drugs, consumables and disposable items used during a procedure or issued to a patient on discharge will only be reimbursed by a medical scheme if the appropriate code is supplied on the account.</p>					
D	<p>The amount charged in respect of medicines and scheduled substances shall not exceed the limits prescribed in the Regulations Relating to a Transparent Pricing System for Medicines and Scheduled Substances, dated 30 April 2004, made in terms of the Medicines and Related Substances Act, 1965 (Act No 101 of 1965).</p> <p>In relation to all other materials, items are to be charged (exclusive of VAT) at net acquisition price plus:</p> <ul style="list-style-type: none"> 26% of the net acquisition price where the net acquisition price of that material is less than one hundred rands a maximum of twenty six rands where the net acquisition price of that material is greater than or equal to one hundred rands 					

PODIATRY CONTINUED

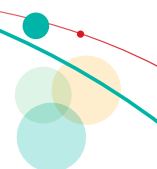

GEMS TARIFF FOR SERVICES BY PODIATRISTS WITH EFFECT FROM 1 JANUARY 2019

Practice Type: **Podiatry**
Code: **36800**

Tariff Code	Description of Tariff Code	CF	Units	BF	Flag	2019 values
MODIFIERS						
0002	For procedures 021 to 031 carried out in a day clinic or unattached operating theatre unit, the rate shall be reduced to two-thirds					
0004	Consultation or treatment in a nursing facility/hospital					
0006	Consultation or treatment at the patient's residence					
ITEMS						
	Modifier 0004 must be quoted for consultation or treatment rendered in a nursing home or hospital					
	Modifier 0006 must be quoted for consultations or treatment rendered at the patient's residence					
CONSULTATIONS						
301	Consultation (initial or follow up) 5-10 minutes	274	7,500	1,0		R119,70
302	Consultation (initial or follow up) 11-20 minutes	274	15,000	1,0		R239,60
303	Consultation (initial or follow up) 21-30 minutes	274	25,000	1,0		R399,10
304	Consultation (initial or follow up) 31-45 minutes	274	37,500	1,0		R598,80
006	More than one patient seen at a residence (see note below)	270	8,500	1,0		R122,60
	NOTE: This code is a blanket code for home visits away from the practitioners rooms where more than one but up to and including six patients are treated. The code may be used again if seven to twelve patients are seen.					
101	Appointments not kept (schemes will not necessarily grant benefits in respect of this item, it will fall into the "By arrangement with the scheme" or "Patient own account" category)	270	-	0,0		
INJECTIONS						
009	Administration of injection, per administration	270	1,300	1,0		R18,90

PODIATRY CONTINUED

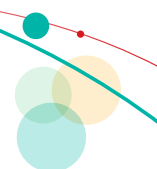

GEMS TARIFF FOR SERVICES BY PODIATRISTS WITH EFFECT FROM 1 JANUARY 2019

Practice Type: **Podiatry**
Code: **36800**

Tariff Code	Description of Tariff Code	CF	Units	BF	Flag	2019 values
	ROUTINE TREATMENTS					
010	General podiatric care up to 15 minutes including the following: <ul style="list-style-type: none"> • trim nails • debride and cut dystrophic nails; one to five • evacuation of sub-ungual haematoma • paring or cutting of benign hyperkeratotic lesion, single lesion • drain paronychia, one nail • nail spike removal, single 	270	3,900	1,0		R56,20
011	General podiatric care (30 minutes) including the following: <ul style="list-style-type: none"> • debride and cut dystrophic nails, six or more • nail spike removal, two to four • paring or cutting of benign hyperkeratotic lesion, two to four lesions • paring or cutting of benign hyperkeratotic lesion, more than four lesions • reduction of heel fissures • enucleation of interdigital corns, more than two 	270	7,800	1,0		R112,50
012	Extended care for chronic disease management or ulcer management (applicable to diabetes, arthritis and peripheral vascular diseases)	270	7,400	1,0		R106,80
013	General podiatric care more than 30 minutes (a combination of Items 010 and 011)	270	11,800	1,0		R170,20
	VERRUCA TREATMENTS					
	Note: No consultation fee shall be charged for the same session unless the procedure is performed at the time of the initial consultation					
014	Verruca pedis (chemotherapy first lesion, consultation and treatment)	270	5,900	1,0		R85,20
015	Subsequent lesion	270	2,900	1,0		R41,70
016	Cryotherapy first lesion (consultation and treatment)	270	7,800	1,0		R112,50
017	Subsequent lesion	270	3,900	1,0		R56,20
018	Diathermy first lesion (consultation and treatment)	270	6,900	1,0		R99,70
019	Subsequent lesion	270	3,500	1,0		R50,50

PODIATRY CONTINUED

GEMS TARIFF FOR SERVICES BY PODIATRISTS WITH EFFECT FROM 1 JANUARY 2019

Practice Type: **Podiatry**
Code: **36800**

Tariff Code	Description of Tariff Code	CF	Units	BF	Flag	2019 values
	NAIL SURGERY					
	Note: No consultation fee shall be charged for the same session unless the procedure is performed at the time of the initial consultation					
021	Nail wedge resection with matrix phenolisation: one nail – one side (including consultation)	270	19,600	1,0		R282,80
022	Two nails – one side	270	25,500	1,0		R367,80
024	Two nails – both sides	270	36,400	1,0		R525,30
023	One nail – two sides (including consultation)	270	25,500	1,0		R367,80
025	Avulsion with matrix phenolisation (including consultation)	270	19,600	1,0		R282,80
031	Avulsion without matrix phenolisation (including consultation)	270	12,800	1,0		R184,60
	OTHER					
040	Infection control, per patient	270	1,200	1,0		R17,30
041	Remedial therapy	270	4,900	1,0		R70,70
042	Sterile pack	270	5,900	1,0		R85,20
044	Suturing (includes consultation)	270	7,800	1,0		R112,50
046	Incision biopsy	270	5,900	1,0		R85,20
047	Removal of foreign body	270	8,900	1,0		R128,50
048	Suturing/wound closure material: Cost of material plus 10%	270	-	0,0		R0,00
146	Excision biopsy	270	8,900	1,0		R128,50
201	Sterile surgical blades (maximum of 2 per patient)	270	1,000	1,0		R14,30
203	Wound dressing material (maximum of 2 per patient)	270	2,000	1,0		R28,80
205	Plaster of Paris bandage roll (maximum of 2 per patient). At net acquisition price.	270	-	0,0		R0,00
207	Moulded orthotic material fee	270	11,800	1,0		R170,20
209	Simple insole material fee	270	5,900	1,0		R85,20
211	Local anaesthetic medication per ampoule (maximum of 5 per patient)	270	2,000	1,0		R28,80

PODIATRY CONTINUED

GEMS TARIFF FOR SERVICES BY PODIATRISTS WITH EFFECT FROM 1 JANUARY 2019

Practice Type: **Podiatry**
Code: **36800**

Tariff Code	Description of Tariff Code	CF	Units	BF	Flag	2019 values
213	Injection medication fee (other than local anaesthetic). At net acquisition price.	270	-	0,0		R0,00
	Items 215, 217 or 219 may be used for corrective or supportive strapping or padding placed into footwear. The area of the foot must be specified.					
215	Padding and strapping: Digital, per foot	270	2,800	1,0		R40,60
217	Padding and strapping: Metatarsal, per foot	270	3,500	1,0		R50,50
219	Padding and strapping: Heel, per foot	270	3,500	1,0		R50,50
	APPLIANCES AND ORTHOTICS					
	(By arrangement with the scheme concerned)					
043	Biomechanical examination	270	15,700	1,0		R226,70
051	Neutral impression Plaster of Paris casting	270	8,500	1,0		R122,60
052	Orthotic repair	270	12,800	1,0		R184,60
053	Temporary orthotic or corrective component	270	12,800	1,0		R184,60
054	Prescription covering and soft tissue supplements	270	8,900	1,0		R128,50
055	Silicone devices: Digital	270	5,400	1,0		R77,90
056	Computerised gait analysis	270	19,600	1,0		R282,80
057	Template measurement	270	2,900	1,0		R41,70
058	Immobilisation casting	270	10,600	1,0		R153,10
059	Simple insole – one foot	270	11,100	1,0		R160,30
061	Simple insoles – both feet	270	20,100	1,0		R290,10
060	Silicone devices: metatarsal	270	10,700	1,0		R154,20
064	Silicone devices: heel	270	15,900	1,0		R229,60
	The rates for Items 063 and 065 include the cost of intrinsic and extrinsic posting adjustments					
063	Prescription orthotic: one foot	270	19,100	1,0		R275,50
065	Prescription orthotics: both feet	270	38,300	1,0		R552,70

PODIATRY CONTINUED

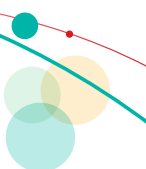

GEMS TARIFF FOR SERVICES BY PODIATRISTS
WITH EFFECT FROM 1 JANUARY 2019

Practice Type: **Podiatry**
Code: **36800**

Tariff Code	Description of Tariff Code	CF	Units	BF	Flag	2019 values
067	Preformed moulded insoles: Adult, both feet	270	22,100	1,0		R319,00
069	Preformed moulded insoles: Adult, one foot	270	11,000	1,0		R158,60
071	Preformed moulded insoles: Child, both feet	270	17,000	1,0		R245,30
073	Preformed moulded insoles: Child, one foot	270	8,500	1,0		R122,60
	CONSUMABLE LIST					
	<p>Sterilising items Cold Sterilant e.g. Cidex, Steri 101, Etc. Ultraviolet Tubes (Replacements) Autoclave Bags</p> <p>Regularly used items Disposable Hand Towels e.g. Kimdri Disinfecting Handwash e.g. Hibiscrub Linen Savers Cotton Wool Gloves: Non-sterile Sterile Gauze: Non-sterile Sterile Tube Gauze (various sizes) Padding e.g. semi-compressed felt Strapping e.g. Hapla, Zopla Disinfecting hand fel e.g. Steri 601 Surface disinfectant e.g. Steri 201 Tongued depressors Applicator sticks Friars Balsam Silver nitrate Hibitane concentrate</p>	<p>Waste disposal Sharps container Medical waste bin</p> <p>Phenol Silicone & activator for devices Monochloroacetic Acid Salicylic acid in Lanolin Dental needles Xylotox Se Plain Solution for Injection Emergency drugs e.g. adrenaline/epipen Penrose drains/tournicot Hydrogen peroxide 70% alcohol Hibicol Acetone Sterile blades (various sizes) Moore's Discs Sterile dressing trays Sutures single use sterile syringes</p>				

GEMS TARIFF FOR SERVICES BY PSYCHOLOGISTS
WITH EFFECT FROM 1 JANUARY 2019

Practice Type: **Psychology**
Code: **38600**

Tariff Code	Description of Tariff Code	CF	Units	BF	Flag	2019 values
	<p>In calculating the GEMS Tariff, the following rounding method is used: Values R10 and below rounded to the nearest cent, R10+ rounded to the nearest 10 cent. Modifier values are rounded to the nearest cent. When new item prices are calculated, e.g. when applying a modifier, the same rounding scheme should be followed.</p> <p>ALL GEMS TARIFFS ARE VAT INCLUSIVE.</p>					
GENERAL RULES						
B	<p>Where emergency treatment is provided:</p> <ul style="list-style-type: none"> a. during working hours, and the provision of such treatment requires the practitioner to leave her or his practice to attend to the patient at another venue b. after working hours the fee for such visits shall be the total fee plus 50% <p>For purposes of this rule:</p> <ul style="list-style-type: none"> a. “emergency treatment” means a bona fide, justifiable emergency psychological procedure, where failure to provide the service immediately would result in serious or irreparable psychological or functional impairment b. “working hours” means 8h00 to 17h00, Monday to Friday <p>Modifier 0003 must be quoted after the appropriate code number(s) to indicate that this rule is applicable</p>					
C	<p>It is recommended that, when such benefits are granted, drugs, consumables and disposable items used during a procedure or issued to a patient on discharge will only be reimbursed by a medical scheme if the appropriate code is supplied on the account.</p>					
D	<p>Every account shall contain the following particulars:</p> <ul style="list-style-type: none"> a. the surname and initials of the member b. the surname, first name and other initials, if any, of the patient c. the name of the scheme concerned d. the membership number of the member e. the practice code number, group practice number and individual provider registration number issued by the registering authorities for providers, if applicable, of the supplier of service and, in the case of a group practice, the name of the practitioner who provided the service f. the date on which each relevant health service was rendered g. the relevant diagnostic codes and NHRPL item code numbers relating to the health service rendered 					

PSYCHOLOGY CONTINUED

GEMS TARIFF FOR SERVICES BY PSYCHOLOGISTS WITH EFFECT FROM 1 JANUARY 2019

Practice Type: **Psychology**
Code: **38600**

Tariff Code	Description of Tariff Code	CF	Units	BF	Flag	2019 values
E	Compilation of reports is only to be included within billable time if these reports are for purposes of motivating for therapy and/or giving a progress report and/or a pre-authorisation report, and where such a report is specifically required by the medical scheme. Maximum billable time for such a report is 15 minutes.					
F	With the exception of compilation of reports as per Rule E, time charged in terms of the codes in this schedule only includes time spent in direct interaction with the patient.					
MODIFIERS						
	Modifier governing the section Psychological Services					
0003	Emergency treatments – relevant fee plus 50%					
0004	Psychology services rendered to an inpatient in a nursing home or hospital.					
CONSULTATIVE AND THERAPEUTIC SERVICES						
007	Appointment not kept (schemes will not necessarily grant benefits in respect of this item, it will fall into the “By arrangement with the scheme” or “Patient own account” category).					
200	Psychology assessment, consultation, counselling and/or therapy (individual or family). Duration: 1-10 mins	280	5,000	1,0		R90,00
201	Psychology assessment, consultation, counselling and/or therapy (individual or family). Duration: 11-20 mins	280	15,000	1,0		R269,90
202	Psychology assessment, consultation, counselling and/or therapy (individual or family). Duration: 21-30 mins	280	25,000	1,0		R449,80
203	Psychology assessment, consultation, counselling and/or therapy (individual or family). Duration: 31-40 mins	280	35,000	1,0		R629,80
204	Psychology assessment, consultation, counselling and/or therapy (individual or family). Duration: 41-50 mins	280	45,000	1,0		R809,70
205	Psychology assessment, consultation, counselling and/or therapy (individual or family). Duration: 51-60 mins	280	55,000	1,0		R989,90
206	Psychology assessment, consultation, counselling and/or therapy (individual or family). Duration: 61-70 mins	280	65,000	1,0		R1 169,80
207	Psychology assessment, consultation, counselling and/or therapy (individual or family). Duration: 71-80 mins	280	75,000	1,0		R1 349,50
208	Psychology assessment, consultation, counselling and/or therapy (individual or family). Duration: 81-90 mins	280	85,000	1,0		R1 529,60
209	Psychology assessment, consultation, counselling and/or therapy (individual or family). Duration: 91-100 mins	280	95,000	1,0		R1 709,60
210	Psychology assessment, consultation, counselling and/or therapy (individual or family). Duration: 101-110 mins	280	105,000	1,0		R1 889,70
211	Psychology assessment, consultation, counselling and/or therapy (individual or family). Duration: 111-120 mins	280	115,000	1,0		R2 069,30
	This code would be used in addition to code 211					

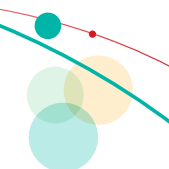

GEMS TARIFF FOR SERVICES BY PSYCHOLOGISTS
WITH EFFECT FROM 1 JANUARY 2019

Practice Type: **Psychology**
Code: **38600**

Tariff Code	Description of Tariff Code	CF	Units	BF	Flag	2019 values
290	Extended assessment, consultation, counselling and/or therapy (individual or family) – per full 15 minutes in excess of 120 minutes	280	7,500	1,0		R135,00
GROUP SERVICES						
300	Psychology group consultation, counselling and/or therapy, per patient. Duration: 1-10 mins	280	1,000	1,0		R17,90
301	Psychology group consultation, counselling and/or therapy, per patient. Duration: 11-20 mins	280	3,000	1,0		R53,80
302	Psychology group consultation, counselling and/or therapy, per patient. Duration: 21-30 mins	280	5,000	1,0		R90,00
303	Psychology group consultation, counselling and/or therapy, per patient. Duration: 31-40 mins	280	7,000	1,0		R126,00
304	Psychology group consultation, counselling and/or therapy, per patient. Duration: 41-50 mins	280	9,000	1,0		R161,90
305	Psychology group consultation, counselling and/or therapy, per patient. Duration: 51-60 mins	280	11,000	1,0		R197,80
306	Psychology group consultation, counselling and/or therapy, per patient. Duration: 61-70 mins	280	13,000	1,0		R233,80
307	Psychology group consultation, counselling and/or therapy, per patient. Duration: 71-80 mins	280	15,000	1,0		R269,90
308	Psychology group consultation, counselling and/or therapy, per patient. Duration: 81-90 mins	280	17,000	1,0		R305,90
309	Psychology group consultation, counselling and/or therapy, per patient. Duration: 91-100 mins	280	19,000	1,0		R341,90
310	Psychology group consultation, counselling and/or therapy, per patient. Duration: 101-110 mins	280	21,000	1,0		R377,90
311	Psychology group consultation, counselling and/or therapy, per patient. Duration: 111-120 mins	280	23,000	1,0		R413,90

GEMS TARIFF FOR SERVICES BY PSYCHOMETRISTS OR REGISTERED COUNSELLORS WITH EFFECT FROM 1 JANUARY 2019

Tariff Code	Description of tariff code	Practice Type: Registered Counsellors					Practice Type: Psychometry					
		CF	Units	BF	Flag	2019 values	CF	Units	BF	Flag	2018 Values	2019 values
	<p>In calculating the GEMS Tariff, the following rounding method is used: Values R10 and below rounded to the nearest cent, R10+ rounded to the nearest 10 cent. Modifier values are rounded to the nearest cent. When new item prices are calculated, e.g. when applying a modifier, the same rounding scheme should be followed.</p> <p>ALL GEMS TARIFFS ARE VAT INCLUSIVE.</p>											
GENERAL RULES												
A	<p>Every account shall contain the following particulars:</p> <ul style="list-style-type: none"> a. the surname and initials of the member b. the surname, first name and other initials, if any, of the patient c. the name of the scheme concerned d. the membership number of the member e. the practice code number, group practice number and individual provider registration number issued by the registering authorities for providers, if applicable, of the supplier of service and, in the case of a group practice, the name of the practitioner who provided the service f. the date on which each relevant health service was rendered g. the relevant diagnostic codes and NHRPL item code numbers relating to the health service rendered 											
B	<p>Compilation of reports is only to be included within billable time if these reports are for purposes of motivating for therapy and/or giving a progress report and/or a pre-authorisation report, and where such a report is specifically required by the medical scheme. Maximum billable time for such a report is 15 minutes.</p>											

PSYCHOMETRY REGISTERED COUNSELLORS CONTINUED

GEMS TARIFF FOR SERVICES BY PSYCHOMETRISTS OR REGISTERED COUNSELLORS WITH EFFECT FROM 1 JANUARY 2019

Tariff Code	Description of tariff code	Practice Type: Registered Counsellors					Practice Type: Psychometry					
		CF	Units	BF	Flag	2019 values	CF	Units	BF	Flag	2018 Values	2019 values
PSYCHOMETRIC SERVICES												
007	Appointment not kept (schemes will not necessarily grant benefits in respect of this item, it will fall into the "By arrangement with the scheme" or "Patient own account" category).											
200	Psychometric testing. Duration: 1-10 mins						285	0,500	1,0		R 42,70	R45,00
201	Psychometric testing. Duration: 11-20 mins						285	1,500	1,0		R 128,10	R135,00
202	Psychometric testing. Duration: 21-30 mins						285	2,500	1,0		R 213,40	R224,90
203	Psychometric testing. Duration: 31-40 mins						285	3,500	1,0		R 298,70	R314,80
204	Psychometric testing. Duration: 41-50 mins						285	4,500	1,0		R 384,10	R404,80
205	Psychometric testing. Duration: 51-60 mins						285	5,500	1,0		R 469,30	R494,60
206	Psychometric testing. Duration: 61-70 mins						285	6,500	1,0		R 554,90	R584,90
207	Psychometric testing. Duration: 71-80 mins						285	7,500	1,0		R 640,10	R674,70
208	Psychometric testing. Duration: 81-90 mins						285	8,500	1,0		R 725,50	R764,70
209	Psychometric testing. Duration: 91-100 mins						285	9,500	1,0		R 811,00	R854,80
210	Psychometric testing. Duration: 101-110 mins						285	10,500	1,0		R 896,30	R944,70
211	Psychometric testing. Duration: 111-120 mins						285	11,500	1,0		R 981,80	R1 034,80
290	Psychometric testing – per full 15 minutes in excess of 120 minutes						285	0,750	1,0		R 64,10	R67,60
SERVICES RENDERED BY REGISTERED COUNSELLORS												
300	Assessment, consultation, counselling and/or therapy (individual or family). Duration: 1-10 mins	285	0,500	1,0		R45,00						
301	Assessment, consultation, counselling and/or therapy (individual or family). Duration: 11-20 mins	285	1,500	1,0		R135,00						

PSYCHOMETRY REGISTERED COUNSELLORS CONTINUED

GEMS TARIFF FOR SERVICES BY PSYCHOMETRISTS OR REGISTERED COUNSELLORS WITH EFFECT FROM 1 JANUARY 2019

Tariff Code	Description of tariff code	Practice Type: Registered Counsellors					Practice Type: Psychometry					
		Code: 38100					Code: 38500					
		CF	Units	BF	Flag	2019 values	CF	Units	BF	Flag	2018 Values	2019 values
302	Assessment, consultation, counselling and/or therapy (individual or family). Duration: 21-30 mins	285	2,500	1,0		R224,90						
303	Assessment, consultation, counselling and/or therapy (individual or family). Duration: 31-40 mins	285	3,500	1,0		R314,80						
304	Assessment, consultation, counselling and/or therapy (individual or family). Duration: 41-50 mins	285	4,500	1,0		R404,80						
305	Assessment, consultation, counselling and/or therapy (individual or family). Duration: 51-60 mins	285	5,500	1,0		R494,60						
306	Assessment, consultation, counselling and/or therapy (individual or family). Duration: 61-70 mins	285	6,500	1,0		R584,90						
307	Assessment, consultation, counselling and/or therapy (individual or family). Duration: 71-80 mins	285	7,500	1,0		R674,70						
308	Assessment, consultation, counselling and/or therapy (individual or family). Duration: 81-90 mins	285	8,500	1,0		R764,70						
400	Group consultation, counselling and/or therapy, per patient. Duration: 1-10 mins	285	0,100	1,0		R8,95						
401	Group consultation, counselling and/or therapy, per patient. Duration: 11-20 mins	285	0,300	1,0		R27,00						
402	Group consultation, counselling and/or therapy, per patient. Duration: 21-30 mins	285	0,500	1,0		R45,00						
403	Group consultation, counselling and/or therapy, per patient. Duration: 31-40 mins	285	0,700	1,0		R62,90						
404	Group consultation, counselling and/or therapy, per patient. Duration: 41-50 mins	285	0,900	1,0		R80,90						

PSYCHOMETRY REGISTERED COUNSELLORS CONTINUED

GEMS TARIFF FOR SERVICES BY PSYCHOMETRISTS OR REGISTERED COUNSELLORS WITH EFFECT FROM 1 JANUARY 2019

Tariff Code	Description of tariff code	Practice Type: Registered Counsellors					Practice Type: Psychometry					
		Code: 38100					Code: 38500					
		CF	Units	BF	Flag	2019 values	CF	Units	BF	Flag	2018 Values	2019 values
405	Group consultation, counselling and/or therapy, per patient. Duration: 51-60 mins	285	1,100	1,0		R99,00						
406	Group consultation, counselling and/or therapy, per patient. Duration: 61-70 mins	285	1,300	1,0		R117,00						
407	Group consultation, counselling and/or therapy, per patient. Duration: 71-80 mins	285	1,500	1,0		R135,00						
408	Group consultation, counselling and/or therapy, per patient. Duration: 81-90 mins	285	1,700	1,0		R153,10						
409	Group consultation, counselling and/or therapy, per patient. Duration: 91-100 mins	285	1,900	1,0		R170,90						
410	Group consultation, counselling and/or therapy, per patient. Duration: 101-110 mins	285	2,100	1,0		R189,00						
411	Group consultation, counselling and/or therapy, per patient. Duration: 111-120 mins	285	2,300	1,0		R206,90						
490	Extended group consultation, counselling and/or therapy – per patient per full 15 minutes in excess of 120 minutes	285	0,150	1,0		R13,60						

GEMS TARIFF FOR SERVICES BY RADIOGRAPHERS
EFFECTIVE FROM 1 JANUARY 2019

Practice Type: Radiography
Code: 33900

Tariff Code	Description of Tariff Code	CF	Units	BF	Flag	2019 values
	In calculating the GEMS Tariff , the following rounding method is used: Values R10 and below rounded to the nearest cent, R10+ rounded to the nearest 10cent. Modifier values are rounded to the nearest cent. When new item prices are calculated, e.g. when applying a modifier, the same rounding scheme should be followed. ALL GEMS TARIFFS ARE VAT INCLUSIVE.					
	DIAGNOSTIC PROCEDURES					
	Note : Items 015, 029, 031, 033, 037, 065, 071, 073, 075, 077, 079, 081, 083, 085, 087, 089, 091, 093, 095, 097, 099, 101, 115, 117, 119, 121, 129, 131, 133, 135, 137, 139, 141, 149, 167, 171 and 173 should be only be paid on condition that the radiographer submits the name of the supervising clinician and his/her BHF practice number. Schemes should not pay the radiographer if she/he is supervised by a radiologist.					
	GENERAL RULES					
1000	It is recommended that, when such benefits are granted, drugs, consumables and disposable items used during a procedure or issued to a patient on discharge will only be reimbursed by a medical scheme if the appropriate code is supplied on the account.					
	MODIFIERS					
0001	The specified call-out fee may be charged for any bona-fide, justifiable emergency occurring at any hour which requires the practitioner to travel to the patient. Individual medical schemes may require a motivation to accompany the claim.	290	12,490	1,0		R67,00
0021	Services rendered to hospital patients: Quote modifier 0021 on all accounts for services performed on hospital or day clinic patients.					
0080	Multiple examinations: Full fees					
0081	Repeat examinations: No reduction					
0084	Films should be charged under code 300.					

RADIOGRAPHY CONTINUED

GEMS TARIFF FOR SERVICES BY RADIOGRAPHERS EFFECTIVE FROM 1 JANUARY 2019

Practice Type: Radiography
Code: 33900

Tariff Code	Description of Tariff Code	CF	Units	BF	Flag	2019 values
1	SKELETON					
1.1	Limbs					
001	Finger, toe	290	12,300	1,0		R66,20
003	Limb per region, e.g. shoulder, elbow, knee, foot, hand, wrist or ankle (an adjacent part which does not require an additional set of views should not be added, e.g. wrist or hand)	290	16,200	1,0		R86,90
005	Smith-Petersen or equivalent control, in theatre	290	134,600	1,0		R721,70
007	Stress studies, e.g. joint	290	16,200	1,0		R86,90
009	Length studies per right and left pair of long bones	290	16,200	1,0		R86,90
011	Skeletal survey under 5 years	290	48,500	1,0		R260,10
013	Skeletal survey over 5 years	290	52,300	1,0		R280,60
015	Arthrography per joint	290	39,500	1,0		R211,90
1.2	Spinal Column					
017	Per region, e.g. cervical, sacral, coccygeal, one region thoracic	290	24,600	1,0		R132,10
021	Stress studies	290	10,000	1,0		R53,90
025	Scoliosis studies	290	39,300	1,0		R210,80
027	Pelvis (sacro-iliac or hip joints only to be added where an extra set of views is required)	290	17,000	1,0		R91,30
	MYELOGRAPHY					
029	Lumbar	290	43,100	1,0		R231,30
031	Thoracic	290	40,100	1,0		R215,10
033	Cervical	290	59,400	1,0		R318,70
035	Multiple (lumbar, thoracic, cervical): Same fee as for first segment (no additional introduction of contrast medium)	290	-	0,0		R0,00
037	Discography	290	31,500	1,0		R168,80

RADIOGRAPHY CONTINUED

GEMS TARIFF FOR SERVICES BY RADIOGRAPHERS EFFECTIVE FROM 1 JANUARY 2019

Practice Type: Radiography
Code: 33900

Tariff Code	Description of Tariff Code	CF	Units	BF	Flag	2019 values
1.3	Skull					
039	Skull studies	290	32,300	1,0		R173,30
041	Paranasal sinuses	290	17,000	1,0		R91,30
043	Facial bones and/or orbits	290	34,900	1,0		R187,00
045	Mandible	290	26,000	1,0		R139,50
047	Nasal bone	290	16,200	1,0		R86,90
049	Mastoid: Bilateral	290	50,000	1,0		R268,10
	Teeth					
051	One quadrant	290	7,700	1,0		R41,30
053	Two quadrants	290	8,500	1,0		R45,70
055	Full mouth	290	10,800	1,0		R58,10
057	Rotation tomography of the teeth and jaws	290	14,600	1,0		R78,20
059	Temporo-mandibular joints: Per side	290	19,200	1,0		R102,80
061	Tomography: Per side	290	30,500	1,0		R163,50
063	Localisation of foreign body in the eye	290	30,700	1,0		R164,80
065	Ventriculography	290	37,400	1,0		R200,70
067	Post-nasal studies: Lateral neck	290	10,000	1,0		R53,90
069	Maxillo-facial cephalometry	290	26,900	1,0		R144,30
071	Dacryocystography	290	24,200	1,0		R129,80
2	ALIMENTARY TRACT					
073	Sialography (plus 80% for each additional gland)	290	24,600	1,0		R132,10
075	Pharynx and oesophagus	290	22,800	1,0		R122,20

RADIOGRAPHY CONTINUED

GEMS TARIFF FOR SERVICES BY RADIOGRAPHERS EFFECTIVE FROM 1 JANUARY 2019

Practice Type: Radiography
Code: 33900

Tariff Code	Description of Tariff Code	CF	Units	BF	Flag	2019 values
077	Oesophagus, stomach and duodenum (control film of abdomen included) and limited follow-through	290	31,500	1,0		R168,80
079	Small bowel meal (control film of abdomen included, except when part of item 081)	290	27,700	1,0		R148,60
081	Barium meal and dedicated gastro-intestinal tract follow-through (including control film of the abdomen, oesophagus, duodenum, small bowel and colon)	290	47,200	1,0		R253,20
083	Barium enema (control film of abdomen included)	290	50,900	1,0		R272,90
085	Biliary tract: ERCP (choledogram and/or pancreatography screening included)	290	47,000	1,0		R252,10
087	Gastric/oesophageal/duodenal intubation control	290	20,800	1,0		R111,50
089	Hypotonic duodenography (077 included)	290	57,300	1,0		R307,30
3	BILIARY TRACT					
091	Oral cholecystography	290	47,800	1,0		R256,50
093	Intravenous	290	58,600	1,0		R314,40
095	Operative: First series	290	58,100	1,0		R311,70
097	Subsequent series	290	24,000	1,0		R128,60
099	Post-operative: T-tube	290	20,100	1,0		R108,00
101	Trans-hepatic, percutaneous	290	34,600	1,0		R185,50
103	Tomography of biliary tract: Add	290	21,500	1,0		R115,30
	CHEST					
105	Larynx (tomography included)	290	42,400	1,0		R227,40
107	Chest (item 167 included)	290	19,200	1,0		R102,80
109	Chest and cardiac studies (item 167 included)	290	23,100	1,0		R123,80
111	Ribs	290	19,200	1,0		R102,80
113	Sternum or sterno-clavicular joints	290	24,600	1,0		R132,10

RADIOGRAPHY CONTINUED

GEMS TARIFF FOR SERVICES BY RADIOGRAPHERS EFFECTIVE FROM 1 JANUARY 2019

Practice Type: Radiography
Code: 33900

Tariff Code	Description of Tariff Code	CF	Units	BF	Flag	2019 values
	BRONCHOGRAPHY					
115	Unilateral	290	33,500	1,0		R179,60
117	Bilateral	290	56,500	1,0		R303,10
119	Pleurography	290	15,700	1,0		R84,20
121	Laryngography	290	15,700	1,0		R84,20
123	Thoracic inlet	290	15,700	1,0		R84,20
5	ABDOMEN					
125	Control films of the abdomen (not being part of examination for barium meal, barium enema, pyelogram, cholecystogram, cholangiogram, etc.)	290	17,000	1,0		R91,30
127	Acute abdomen or equivalent studies	290	30,700	1,0		R164,80
6	URINARY TRACT					
129	Control film included and bladder views before and after micturition	290	67,000	1,0		R359,40
133	Waterload test: Add	290	20,100	1,0		R108,00
135	Cystography only or urethrography only (retrograde)	290	37,600	1,0		R201,60
	CYSTO-URETHROGRAPHY					
137	Retrograde	290	33,100	1,0		R177,60
139	Retrograde-prograde pyelography	290	42,400	1,0		R227,40
141	Aspiration renal cyst	290	17,000	1,0		R91,30
143	Tomography of renal tract: Add	290	19,200	1,0		R102,80
7	GYNAECOLOGY AND OBSTETRICS					
145	Pregnancy	290	19,200	1,0		R102,80
147	Pelvimetry	290	35,500	1,0		R190,60
149	Hysterosalpingography	290	32,000	1,0		R171,40

RADIOGRAPHY CONTINUED

GEMS TARIFF FOR SERVICES BY RADIOGRAPHERS EFFECTIVE FROM 1 JANUARY 2019

Practice Type: Radiography
Code: 33900

Tariff Code	Description of Tariff Code	CF	Units	BF	Flag	2019 values
8	TOMOGRAPHY AND CINEMATOGRAPHY					
151	Tomography (conventional except where otherwise specified): Add 100% provided that if it is more than one dimension, fees shall be charged for the additional investigation at 50% of the rate with a maximum of two additional investigations	290	-	0,0		
153	Tomography (multi-dimensional in motion): Add 150%	290	-	0,0		
9	COMPUTED TOMOGRAPHY					
155	Head, single examination, full series	290	262,700	1,0		R1 408,80
157	Head, repeat examination at the same visit, after contrast, full series	290	90,200	1,0		R483,60
159	Chest	290	303,700	1,0		R1 628,70
161	Abdomen (including base of chest and/or pelvis)	290	353,000	1,0		R1 893,10
163	Multiple examinations: For an additional part, the lesser fee shall be reduced to	290	82,100	1,0		R440,30
165	Limbs and other limited examinations	290	82,100	1,0		R440,30
MODIFIER GOVERNING THIS SPECIFIC SECTION OF THE TARIFFS						
0089	The number of sections of each examination and the matrix number must be specified. A full series of sections would be 8 or more for brain examinations, 12 or more for chest examinations, and 16 or more for abdomen examinations. Fees for examinations on a matrix number of less than 250 shall be reduced by 50%					
10	MISCELLANEOUS					
167	Fluoroscopy: Per half hour: Add (not applicable to items 107 and 109)	290	21,400	1,0		R114,90
169	Where a C-arm portable x-ray unit is used in hospital or theatre: Per half hour: Add	290	29,600	1,0		R158,70
171	Sinography	290	44,300	1,0		R237,60
173	Bone densitometry	290	80,900	1,0		R433,90
175	Mammography: Unilateral or bilateral	290	58,100	1,0		R311,70
177	Repeat mammography, unilateral or bilateral for localisation of tumour	290	58,100	1,0		R311,70

RADIOGRAPHY CONTINUED

GEMS TARIFF FOR SERVICES BY RADIOGRAPHERS EFFECTIVE FROM 1 JANUARY 2019

Practice Type: Radiography
Code: 33900

Tariff Code	Description of Tariff Code	CF	Units	BF	Flag	2019 values
179	Attendance at operation in theatre or at radiological procedure performed by a surgeon or physician in x-ray department except 005: Per 1/2 hour: Plus fee for examination performed	290	17,600	1,0		R94,40
181	Setting of sterile trays	290	3,000	1,0		R16,10
	Films are to be charged (exclusive of VAT) at net acquisition price plus - * 26% of the net acquisition price where the net acquisition price of that material is less than one hundred rands; and * a maximum of twenty six rands where the net acquisition price of that material is greater than or equal to one hundred rands.					
300	X-ray films					
	ATTENDANCE IN CATHETERISATION LABORATORY					
	Use codes 191 to 193 to charge for radiographer input where that is not included in cath lab facility fee					
191	Preparation in catheterisation laboratory for purposes of cardiac catheterisation and/or invasive intravascular procedures.	290	43,000	1,0		R230,60
192	Post-processing in catheterisation laboratory for purposes of cardiac catheterisation and/or invasive intravascular procedures	290	43,000	1,0		R230,60
193	Coronary angiogram per 30 minutes or part thereof provided that such part comprises 50% or more of the time	290	43,000	1,0		R230,60
194	Right heart investigation of valve and venous system of the right heart	290	43,000	1,0		R230,60
195	PTCA per 30 minutes or part thereof provided that such part comprises 50% or more of the time	290	43,000	1,0		R230,60
196	Left heart investigation of valve of the left heart and ventricular	290	43,100	1,0		R231,30

RADIOGRAPHY CONTINUED

GEMS TARIFF FOR SERVICES BY RADIOGRAPHERS EFFECTIVE FROM 1 JANUARY 2019

Practice Type: Radiography
Code: 33900

Tariff Code	Description of Tariff Code	CF	Units	BF	Flag	2019 values
197	Stent procedure per 30 minutes or part thereof provided that such part comprises 50% or more of the time	290	43,000	1,0		R230,60
199	Vascular Study per 30 minutes or part thereof provided that such part comprises 50% or more of the time	290	43,000	1,0		R230,60
201	Temporary pacemaker procedure per 30 minutes or part thereof provided that such part comprises 50% or more of the time	290	43,000	1,0		R230,60
203	Permanent pacemaker procedure in catheterisation laboratory per 30 minutes or part thereof provided that such part comprises 50% or more of the time	290	43,000	1,0		R230,60
205	Intra-aortic balloon pump procedure per 30 minutes or part thereof provided that such part comprises 50% or more of the time	290	43,000	1,0		R230,60
207	Electro-physiological studies per 30 minutes or part thereof provided that such part comprises 50% or more of the time	290	43,000	1,0		R230,60
209	Bleomycine and other studies per 30 minutes or part thereof provided that such part comprises 50% or more of the time	290	43,000	1,0		R230,60
211	Intra vascular ultrasound per 30 minutes of part thereof provided that such part comprises 50% or more of the time	290	43,000	1,0		R230,60
213	Rotablator/Laser procedures per 30 minutes or part thereof provided that such part comprises 50% or more of the time	290	43,000	1,0		R230,60
215	Embolisation per 30 minutes or part thereof provided that such part comprises 50% or more of the time	290	43,000	1,0		R230,60
RULES						
Z	No fee to be subject to more than one reduction					
11	PORTABLE UNIT EXAMINATIONS					
185	Where portable x-ray unit is used in the hospital or theatre: Add	290	19,400	1,0		R104,10
187	Theatre investigations with fixed installation : Add	290	8,300	1,0		R44,50

GEMS TARIFF FOR RADIOLOGISTS AND NUCLEAR MEDICINE WITH EFFECT FROM 01 JANUARY 2019

Tariff Code	Description of Tariff Code	Practice Type: Nuclear Medicine					Practice Type: Radiology				
		CF	Units	BF	Flag	2019 values	CF	Units	BF	Flag	2019 values
	<p>In calculating the GEMS Tariff, the following rounding method is used: Values R10 and below rounded to the nearest cent, R10+ rounded to the nearest 10cent. Modifier values are rounded to the nearest cent. When new item prices are calculated, e.g. when applying a modifier, the same rounding scheme should be followed.</p> <p>ALL GEMS TARIFFS ARE VAT INCLUSIVE.</p>										
	<p>This schedule is for the exclusive use of registered specialist radiology practices (Pr No "038") and nuclear medicine practices (Pr No "025"). "025" practices may only charge the codes with a 3rd digit of 9. "038" practices may charge all codes except codes with a 3rd digit of 9. Practitioners registered as both radiologists and nuclear physicians may charge all codes. Neurosurgeons accredited by the RSSA may charge for the neuro-interventional studies at 100% of the published radiology rate subject to preauthorisation and this excludes equipment fees or any other claims for the same event.</p>										
	<p>This schedule must be used in conjunction with the Radiological Society of S A Guidelines. Please refer to the PET guidelines in Annexure D.</p>										

GEMS TARIFF FOR RADIOLOGISTS AND NUCLEAR MEDICINE WITH EFFECT FROM 01 JANUARY 2019

Tariff Code	Description of Tariff Code	Practice Type: Nuclear Medicine					Practice Type: Radiology				
		CF	Units	BF	Flag	2019 values	CF	Units	BF	Flag	2019 values
		Code: 12500					Code: 13800				
CODE STRUCTURE FRAMEWORK											
	<p>a. The tariff code consists of 5 digits:</p> <p>i. 1st digit indicates the main anatomical region or procedural category</p> <ul style="list-style-type: none"> 0 = General (non specific) 1 = Head 2 = Neck 3 = Thorax 4 = Abdomen and Pelvis (soft tissue) 5 = Spine, Pelvis and Hips 6 = Upper limbs 7 = Lower limbs 8 = Interventional 9 = Soft tissue regions (nuclear medicine) eg "Head" = 1xxxx <p>ii. 2nd digit indicates the sub region within a main region or category</p> <ul style="list-style-type: none"> eg: "Head / Skull and Brain" = 10xxx <p>iii. 3rd digit indicates modality</p> <ul style="list-style-type: none"> 1 = General (Black and White) X-rays 2 = Ultrasound 3 = Computed Tomography 4 = Magnetic Resonance Imaging 5 = Angiography 6 = Interventional radiology 9 = Nuclear Medicine (Isotopes) eg: "Head / Skull and Brain / General X-ray" = 101xx <p>iv. 4th and 5th digits are specific to a procedure / examination, eg "Head / Skull and Brain / General / X-ray of the skull" = 10100.</p>										
GUIDELINES FOR USE OF CODING STRUCTURE											

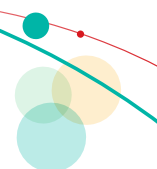

GEMS TARIFF FOR RADIOLOGISTS AND NUCLEAR MEDICINE WITH EFFECT FROM 01 JANUARY 2019

Tariff Code	Description of Tariff Code	Practice Type: Nuclear Medicine					Practice Type: Radiology				
		CF	Units	BF	Flag	2019 values	CF	Units	BF	Flag	2019 values
	<ul style="list-style-type: none"> The vast majority of the codes describe complete procedures/examination and their use for the appropriate studies is self-explanatory Some codes may have multiple applications and their use is described in notes associated with each code Codes 00510 to 00560 (Angiography machine codes) may only be used by owners of the equipment and who have registered such equipment with the Board of Healthcare Funders / RSSA The machine codes 00510, 00520, 00530, 00540, 00550, 00560 may not be added to 60540, 60550, 70530, 70535 (Antegrade Venography, upper and lower limbs) Where public sector hospital equipment is used for a procedure, the units will be reduced by 33.33% 										
	Consumables										
	<ul style="list-style-type: none"> Contrast Medium <ul style="list-style-type: none"> Prior to the implementation of Act 90, contrast will be billed according to the official 2004 RSSA reimbursement price list, without mark up. After the implementation of Act 90, contrast medium will be billed according to the suppliers' list price, without mark up. Angiography catheters, angioplasty balloons, stents, coils and other embolisation materials, guide wires and drains are to be billed at net acquisition cost, without mark up, until the implementation of Act 90. All other consumables are to be billed at net acquisition price, until the implementation of Act 90. Thereafter Act 90 regulations apply. The cost of film is included in the comprehensive procedure codes and is not billed for separately. Appropriate codes must be provided for consumables. 										

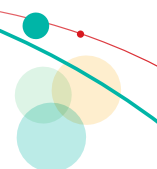

GEMS TARIFF FOR RADIOLOGISTS AND NUCLEAR MEDICINE WITH EFFECT FROM 01 JANUARY 2019

Tariff Code	Description of Tariff Code	Practice Type: Nuclear Medicine					Practice Type: Radiology				
		CF	Units	BF	Flag	2019 values	CF	Units	BF	Flag	2019 values
	General Comments on Procedural Codes										
	<ul style="list-style-type: none"> All X-ray tomography codes are Stand-alone studies and may be used as a unique study or in combination with the appropriate regional study if done simultaneously. May not be added to 20130, 42110, 42115. Setting of sterile tray is included in all appropriate procedure codes Where introduction of contrast is necessary eg. sialography, arthrography, angiography, etc, the codes used for the procedures are comprehensive and include the introduction of contrast or isotopes. The use of Doppler or Colour Doppler as an adjunct to a study (eg small parts thyroid) is included in the code for that study. CT Angiography (10330, 20330, 32300, 32310, 44300, 44310, 44320, 44330, 60310, 70310, 70320) are Stand-alone studies and may not be added to the regional contrasted studies (see 10335, 20340, 20350, 44325 for combined studies). Angiography and interventional procedures include selective and super selective catheterization of vessels as are necessary to perform the procedures. 										
	Codes 00230 (Ultrasound guidance), 00320 (CT guidance) and 00430 (MR guidance) are Stand-alone procedures that include the regional study and may not be added to any of the ultrasound, CT or MR regional studies.										
	General Codes										
	Modifiers										
00091	Radiology and nuclear medicine services rendered to hospital inpatients										
00092	Radiology and nuclear medicine services rendered to outpatients										
00093	A reduction of one third (33.33%) will apply to radiological examinations where hospital equipment it used.										

GEMS TARIFF FOR RADIOLOGISTS AND NUCLEAR MEDICINE WITH EFFECT FROM 01 JANUARY 2019

Tariff Code	Description of Tariff Code	Practice Type: Nuclear Medicine					Practice Type: Radiology				
		CF	Units	BF	Flag	2019 values	CF	Units	BF	Flag	2019 values
	Equipment / Diagnostic										
00090	Consumables used in radiology procedures: cost price PLUS 26% (up to a maximum of R26,00). (Where applicable, VAT should be added to the above).						410	-	1,0		-
	Appropriate code to be provided. See separate codes for contrast and isotopes										
00110	X-ray skeletal survey under five years						410	6,260	1,0		R814,50
00115	X-ray skeletal survey over five years						410	10,400	1,0		R1 353,10
00120	X-ray sinogram any region						410	10,890	1,0		R1 416,90
00130	X-ray with mobile unit in other facility						410	1,900	1,0		R247,10
	To be added to applicable procedure codes eg 30100										
00135	X-ray control view in theatre any region						410	5,260	1,0		R684,30
00140	X-ray fluoroscopy any region						410	2,260	1,0		R294,00
	May only be added to the examination when fluoroscopy is not included in the standard procedure code. May not be added to: <ul style="list-style-type: none"> any angiography, venography, lymphangiography or interventional codes any contrasted fluoroscopy examination 										
00145	X-ray fluoroscopy guidance for biopsy, any region						410	5,300	1,0		R689,70
	Add to the procedure eg. 80600, 80605, 80610										
00150	X-ray C-Arm (equipment fee only, not procedure) per half hour						410	2,420	1,0		R314,90
	Only to be used if equipment is owned by the radiologist										
00155	X-ray C-arm fluoroscopy in theatre per half hour (procedure only)						410	2,300	1,0		R299,00
00160	X-ray fixed theatre installation (equipment fee only)						410	2,260	1,0		R294,00
	Only to be used if equipment is owned by the radiologist										

GEMS TARIFF FOR RADIOLOGISTS AND NUCLEAR MEDICINE WITH EFFECT FROM 01 JANUARY 2019

Tariff Code	Description of Tariff Code	Practice Type: Nuclear Medicine					Practice Type: Radiology				
		CF	Units	BF	Flag	2019 values	CF	Units	BF	Flag	2019 values
00190	X-ray examination contrast material						410	-	1,0		
	Identification code for the use of contrast with a procedure. Appropriate codes to be supplied										
00210	Ultrasound with mobile unit in other facility						410	1,840	1,0		R239,30
	Add to the relevant ultrasound examination codes eg 10200.										
00220	Ultrasound intra-operative study						410	7,320	1,0		R952,30
	Covers all regions studied. Single code per operative procedure										
00230	Ultrasound guidance						410	12,100	1,0		R1 574,70
	Comprehensive ultrasound code including regional study and guidance. Guided procedure code to be added eg. 80600, 80605, 80610.										
00240	Ultrasound guidance for tissue ablation						410	11,240	1,0		R1 462,60
	Comprehensive ultrasound code including regional study and guidance. Radiologist assistance (01030) may be added if procedure is performed by a non-radiologist. Guided procedure code to be added if performed by a radiologist. 80620 or 80630.										
00250	Ultrasound limited Doppler study any region						410	6,500	1,0	Z	R845,70
	Stand alone code may not be added to any other code										
00290	Ultrasound examination contrast material						410	-	1,0		
	Identification code for the use of contrast with a procedure. Appropriate codes to be supplied.										
00310	CT planning study for radiotherapy						410	21,370	1,0		R2 780,70
00591	Radiology prosthetic device										
	To be used once per planning session for any region										
00320	CT guidance (separate procedure)						410	16,920	1,0		R2 201,70

GEMS TARIFF FOR RADIOLOGISTS AND NUCLEAR MEDICINE WITH EFFECT FROM 01 JANUARY 2019

Tariff Code	Description of Tariff Code	Practice Type: Nuclear Medicine					Practice Type: Radiology				
		CF	Units	BF	Flag	2019 values	CF	Units	BF	Flag	2019 values
	Comprehensive CT code including regional study and guidance. Guided procedure code to be added eg 80600, 80605, and 80610.										
00330	CT guidance, with diagnostic procedure						410	8,460	1,0		R1 100,60
	To be added to the diagnostic procedure code. Guided procedure code to be added eg 80600, 80605, 80610.										
00340	CT guidance and monitoring for tissue ablation						410	21,150	1,0		R2 751,90
	May only be used once per procedure for a region. Radiologist assistance (01030) may be added if procedure is performed by a non-radiologist. If performed by radiologist, add procedural code 80620, or 80630.										
00390	CT examination contrast material						410	-	1,0		
	Identification code for the use of contrast with a procedure. Appropriate codes to be supplied.										
00410	MR study of the whole body for metastases screening						410	70,400	1,0		R9 160,20
00420	MR Spectroscopy any region						410	28,900	1,0		R3 760,40
	May be added to the regional study, once only										
00430	MR guidance for needle replacement						410	42,560	1,0		R5 537,60
	Comprehensive MRI code including region studied and guidance. Guided procedure code to be added eg 80600, 80605, 80610.										
00440	MR low field strength imaging of peripheral joint any region						410	12,000	1,0		R1 561,50
00450	MR planning study for radiotherapy or surgical procedure						410	38,000	1,0		R4 944,40
00455	MR planning study for radiotherapy or surgical procedure, with contrast						410	47,000	1,0		R6 115,50
00490	MR examination contrast material						410	-	1,0		
	Identification code for the use of contrast with a procedure. Appropriate codes to be supplied.										
00510	Analogue monoplaner screening table						410	41,010	1,0		R5 336,10

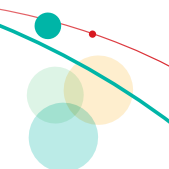

GEMS TARIFF FOR RADIOLOGISTS AND NUCLEAR MEDICINE WITH EFFECT FROM 01 JANUARY 2019

Tariff Code	Description of Tariff Code	Practice Type: Nuclear Medicine					Practice Type: Radiology				
		CF	Units	BF	Flag	2019 values	CF	Units	BF	Flag	2019 values
	A machine code may be added once per complete procedure / patient visit.										
00520	Analogue monoplaner table with DSA attachment						410	47,500	1,0		R6 180,60
	A machine code may be added once per complete procedure / patient visit.										
00530	Dedicated angiography suite: Analogue monoplaner unit. Once off charge per patient by owner of equipment.						410	47,500	1,0		R6 180,60
	A machine code may be added once per complete procedure / patient visit.										
00540	Digital monoplaner screening table						410	79,920	1,0		R10 398,80
	A machine code may be added once per complete procedure / patient visit.										
00550	Dedicated angiography suite: Digital monoplaner unit. Once off charge per patient by owner of equipment.						410	93,030	1,0		R12 104,70
	A machine code may be added once per complete procedure / patient visit.										
00560	Dedicated angiography suite: Digital bi-plane unit. Once off charge per patient by owner of equipment.						410	125,000	1,0		R16 264,60
	A machine code may be added once per complete procedure / patient visit.										
00590	Angiography and interventional examination contrast material						410	-	1,0		
	Identification code for the use of contrast with a procedure. Appropriate codes to be supplied.										
00900	Nuclear Medicine study - Bone, whole body, appendicular and axial skeleton.	410	34,920	1,0		R4 543,50					
00903	Nuclear Medicine study - Bone, whole body, appendicular and axial skeleton and SPECT.	410	48,330	1,0		R6 288,60					

GEMS TARIFF FOR RADIOLOGISTS AND NUCLEAR MEDICINE WITH EFFECT FROM 01 JANUARY 2019

Tariff Code	Description of Tariff Code	Practice Type: Nuclear Medicine					Practice Type: Radiology				
		CF	Units	BF	Flag	2019 values	CF	Units	BF	Flag	2019 values
00906	Nuclear Medicine study - Venous thrombosis regional	410	21,540	1,0		R2 802,80					
00909	Nuclear Medicine study - Tumour whole body	410	34,150	1,0		R4 443,60					
00912	Nuclear Medicine study - Tumour whole body multiple studies	410	47,560	1,0		R6 188,10					
00915	Nuclear Medicine study - Tumour whole body and SPECT	410	47,560	1,0		R6 188,10					
00918	Nuclear Medicine study - Tumour whole body multiple studies & SPECT	410	60,980	1,0		R7 934,50					
00921	Nuclear Medicine study – Infection whole body	410	31,450	1,0		R4 092,20					
00924	Nuclear Medicine study – infection whole body with SPECT	410	44,860	1,0		R5 837,00					
00927	Nuclear Medicine study – infection whole body multiple studies	410	44,860	1,0		R5 837,00					
00930	Nuclear Medicine study – infection whole body with SPECT multiple studies.	410	58,270	1,0		R7 581,90					
00933	Nuclear Medicine study - Bone marrow imaging limited area	410	24,100	1,0		R3 135,70					
00936	Nuclear Medicine study - Bone marrow imaging whole body	410	37,510	1,0		R4 880,60					
00939	Nuclear Medicine study - Bone marrow imaging limited area multiple studies.	410	37,510	1,0		R4 880,60					
00942	Nuclear Medicine study - Bone marrow imaging whole body multiple studies.	410	50,920	1,0		R6 625,40					
00945	Nuclear Medicine study - Spleen imaging only - haematopoietic	410	24,100	1,0		R3 135,70					
00960	Nuclear Medicine therapy – Hyperthyroidism	410	11,990	1,0		R1 560,20					
00965	Nuclear Medicine therapy - Thyroid carcinoma and metastases	410	6,470	1,0		R841,90					
00970	Nuclear Medicine therapy – Intra-cavity radio-active colloid therapy	410	6,470	1,0		R841,90					
00975	Nuclear Medicine therapy - Interstitial radio-active colloid therapy	410	6,470	1,0		R841,90					
00980	Nuclear Medicine therapy - Intravascular radio pharmaceutical therapy particulate.	410	6,470	1,0		R841,90					
00985	Nuclear Medicine therapy - Intra-articular radio pharmaceutical therapy	410	6,470	1,0		R841,90					

GEMS TARIFF FOR RADIOLOGISTS AND NUCLEAR MEDICINE WITH EFFECT FROM 01 JANUARY 2019

Tariff Code	Description of Tariff Code	Practice Type: Nuclear Medicine					Practice Type: Radiology				
		CF	Units	BF	Flag	2019 values	CF	Units	BF	Flag	2019 values
00990	Nuclear Medicine Isotope	410	-	1,0							
	Identification code for the use of isotope with a procedure. Appropriate codes to be supplied.										
00991	Nuclear Medicine Substrate	410	-	1,0							
00956	PET/CT scan whole body without contrast		181,020				411	181,020	1,0		
00957	PET/CT scan whole body with contrast		185,080				411	185,080	1,0		
00950	PET scan local						411	-	1,0		
00951	PET/CT local		133,660				411	133,660	1,0		
00952	PET/CT local with contrast		137,730				411	137,730	1,0		
00955	PET scan whole body						411	-	1,0		

GEMS TARIFF FOR RADIOLOGISTS AND NUCLEAR MEDICINE WITH EFFECT FROM 01 JANUARY 2019

Tariff Code	Description of Tariff Code	Practice Type: Nuclear Medicine					Practice Type: Radiology				
		CF	Units	BF	Flag	2019 values	CF	Units	BF	Flag	2019 values
	Call and assistance										
	<ul style="list-style-type: none"> Emergency call out code 01010 only to be used if radiologist is called out to the rooms to report on an examination after normal working hours. May not be used for routine reporting during extended working hours. Emergency call out code 01020 only to be used when a radiologist reports on subsequent cases after having been called out to the rooms to report an initial after hours procedure. This code may also be used for home tele-radiology reporting of an emergency procedure. May not be used for routine reporting during normal or extended working hours. Radiologist assistance in theatre code 01030 only to be used if the radiologist is actively involved in assisting another radiologist or clinician with a procedure. Radiographer assistance in theatre 01040 may not be used for procedures performed in facilities owned by the radiologist; i.e. only for attendance in hospital theatres etc. Does not apply to Bed Side Unit (BSU) examinations. Second opinion consultations only to be used if a written report is provided as indicated in codes 01050, 01055, 01060. Not intended for ad hoc verbal consultations. 										
01010	Emergency call out fee, first case						410	3,000	1,0		R390,50
01020	Emergency call out fee, subsequent cases same trip						410	2,000	1,0		R260,20
01030	Radiologist assistance in theatre, per half hour						410	6,000	1,0		R780,70
01040	Radiographer attendance in theatre, per half hour						410	1,600	1,0		R208,10
01050	Written report on study done elsewhere, short						410	1,500	1,0		R195,10
01055	Written report on study done elsewhere, extensive						410	4,200	1,0		R546,30
01060	Written report for medico legal purposes, per hour						410	9,720	1,0		R1 264,50
01070	Consultation for preassessment of interventional procedure						410	4,860	1,0		R632,60
01100	X-ray procedure after hours, per procedure						410	2,000	0,0		R260,20

GEMS TARIFF FOR RADIOLOGISTS AND NUCLEAR MEDICINE WITH EFFECT FROM 01 JANUARY 2019

Tariff Code	Description of Tariff Code	Practice Type: Nuclear Medicine					Practice Type: Radiology				
		CF	Units	BF	Flag	2019 values	CF	Units	BF	Flag	2019 values
01200	Ultrasound procedure after hours, per procedure						410	4,000	0,0		R520,40
01300	CT procedure after hours, per procedure						410	10,000	0,0		R1 301,00
01400	MR procedure after hours, per procedure						410	14,000	0,0		R1 821,70
01500	Angiography procedure after hours, per procedure						410	20,000	0,0		R2 602,50
01600	Interventional procedure after hours, per procedure						410	26,000	0,0		R3 383,10
01970	Consultation for nuclear medicine study	410	2,200	1,0		R286,30					
	Monitoring										
	• ECG / Pulse oximetry monitoring (02010). Use for monitoring patients requiring conscious sedation during imaging procedure. Not to be used as a routine.										
02010	ECG/pulse Oximeter monitoring						410	2,000	1,0		R260,20
	Head										
	Skull and Brain										
	Codes 10100 (skull) and 10110 (tomography) may be combined										
10100	X-ray of the skull						410	3,860	1,0		R502,20
10110	X-ray tomography of the skull						410	4,300	1,0		R559,60
10120	X-ray shuntogram for VP shunt						410	15,360	1,0		R1 998,50
10200	Ultrasound of the brain – Neonatal						410	7,380	1,0		R960,40
10210	Ultrasound of the brain including doppler						410	13,220	1,0		R1 720,10
10220	Ultrasound of the intracranial vasculature, including B mode, pulse and colour doppler.						410	15,040	1,0		R1 956,90
10300	CT Brain uncontrasted						410	22,650	1,0		R2 947,30
10310	CT Brain with contrast only						410	33,280	1,0		R4 330,40

GEMS TARIFF FOR RADIOLOGISTS AND NUCLEAR MEDICINE WITH EFFECT FROM 01 JANUARY 2019

Tariff Code	Description of Tariff Code	Practice Type: Nuclear Medicine					Practice Type: Radiology				
		CF	Units	BF	Flag	2019 values	CF	Units	BF	Flag	2019 values
10320	CT Brain pre and post contrast						410	40,480	1,0		R5 267,30
10325	CT brain pre and post contrast for perfusion studies						410	49,100	1,0	Z	R6 388,70
	Stand alone code may not be added to any other CT studies of the brain, except for code 10330.										
10330	CT angiography of the brain						410	77,580	1,0		R10 094,60
10335	CT of the brain pre and post contrast with angiography						410	97,910	1,0		R12 739,50
10340	CT brain for cranio-stenosis including 3D						410	34,160	1,0		R4 444,80
10350	CT Brain stereotactic localisation						410	19,360	1,0		R2 519,00
10360	CT base of skull coronal high resolution study for CSF leak						410	34,900	1,0	Z	R4 541,00
10400	MR of the brain, limited study						410	43,560	1,0		R5 667,90
10410	MR of the brain uncontrasted						410	63,800	1,0		R8 301,40
10420	MR of the brain with contrast						410	75,940	1,0		R9 881,30
10430	MR of the brain pre and post contrast						410	104,040	1,0		R13 537,40
10440	MR of the brain pre and post contrast, for perfusion studies						410	107,440	1,0		R13 979,70
10450	MR of the brain plus angiography						410	92,200	1,0		R11 996,50
10460	MR of the brain pre and post contrast plus angiography						410	121,230	1,0		R15 774,00
10470	MR angiography of the brain uncontrasted						410	58,500	1,0		R7 611,80
10480	MR angiography of the brain contrasted						410	74,020	1,0		R9 631,00
10485	MR of the brain, with diffusion studies						410	79,000	1,0		R10 279,10
10490	MR of the brain, pre and post contrast, with diffusion studies						410	110,640	1,0		R14 396,00
10492	MR study of the brain plus angiography plus diffusion, uncontrasted						410	95,000	1,0		R12 361,00
10495	MR of the brain pre and post contrast plus angiography and diffusion						410	125,440	1,0		R16 321,70
10500	Arteriography of intracranial vessels: 1 - 2 vessels						410	48,600	1,0		R6 323,50

GEMS TARIFF FOR RADIOLOGISTS AND NUCLEAR MEDICINE WITH EFFECT FROM 01 JANUARY 2019

Tariff Code	Description of Tariff Code	Practice Type: Nuclear Medicine					Practice Type: Radiology				
		CF	Units	BF	Flag	2019 values	CF	Units	BF	Flag	2019 values
10510	Arteriography of intracranial vessels: 3 - 4 vessels						410	82,330	1,0		R10 712,30
10520	Arteriography of extra-cranial (non-cervical) vessels						410	48,440	1,0		R6 302,60
10530	Arteriography of intracranial and extra-cranial (non-cervical) vessels						410	118,090	1,0		R15 365,50
10540	Arteriography of intracranial vessels (4) plus 3 D rotational angiography						410	97,570	1,0		R12 695,50
10550	Arteriography of intracranial vessels (1) plus 3D rotational angiography						410	37,290	1,0		R4 852,00
10560	Venography of dural sinuses						410	52,230	1,0		R6 795,90
10900	Nuclear Medicine study – Bone regional, static	410	21,500	1,0		R2 797,50					
10905	Nuclear Medicine study – Bone regional, static, with flow	410	27,530	1,0		R3 582,20					
10910	Nuclear Medicine study – Bone regional, static with SPECT	410	34,920	1,0		R4 543,50					
10915	Nuclear Medicine study – Bone regional, static, with flow, with SPECT	410	40,940	1,0		R5 327,00					
10920	Nuclear Medicine study – Brain, planar, complete, static	410	16,920	1,0		R2 201,70					
10925	Nuclear Medicine study – Brain complete static with vascular flow	410	22,950	1,0		R2 986,40					
10930	Nuclear Medicine study – Brain, planar, complete, static, with SPECT	410	30,330	1,0		R3 946,50					
10935	Nuclear Medicine study – Brain, planar, complete, static, with flow, with SPECT	410	36,360	1,0		R4 731,10					
10940	Nuclear Medicine study - CSF flow imaging cisternography	410	21,600	1,0		R2 810,60					
10945	Nuclear Medicine study – Ventriculography	410	13,410	1,0		R1 744,80					
10950	Nuclear Medicine study - Shunt evaluation static, planar	410	13,410	1,0		R1 744,80					
10955	Nuclear Medicine study - CFS leakage detection and localisation	410	13,410	1,0		R1 744,80					
10960	Nuclear medicine study - CSF SPECT	410	13,410	1,0		R1 744,80					
10970	PET scan of the brain						411	-	1,0		
10971	PET/CT scan of the brain uncontrasted						411	130,460	1,0		
10972	PET/CT of the brain contrasted						411	134,840	1,0		

GEMS TARIFF FOR RADIOLOGISTS AND NUCLEAR MEDICINE WITH EFFECT FROM 01 JANUARY 2019

Tariff Code	Description of Tariff Code	Practice Type: Nuclear Medicine					Practice Type: Radiology				
		CF	Units	BF	Flag	2019 values	CF	Units	BF	Flag	2019 values
10980	PET perfusion scan of the brain						411	-	1,0		
10981	PET/CT perfusion scan of the brain						411	155,170	1,0		
	Facial bones and nasal bones										
	Codes 11100 (facial bones) and 11110 (tomography) may be combined										
11100	X-ray of the facial bones						410	3,930	1,0		R511,50
11110	X-ray tomography of the facial bones						410	4,300	1,0		R559,60
11120	X-ray of the nasal bones						410	2,390	1,0		R311,10
11300	CT of the facial bones						410	20,960	1,0		R2 727,20
11310	CT of the facial bones with 3D reconstructions						410	30,400	1,0		R3 955,50
11320	CT of the facial bones/soft tissue, pre and post contrast						410	41,260	1,0		R5 368,50
11400	MR of the facial soft tissue						410	62,400	1,0		R8 119,10
11410	MR of the facial soft tissue pre and post contrast						410	100,600	1,0		R13 089,70
11420	MR of the facial soft tissue plus angiography, with contrast						410	110,300	1,0		R14 351,80
11430	MR angiography of the facial soft tissue						410	74,020	1,0		R9 631,00
	Orbits, lacrimal glands and tear ducts										
	Code 12130 (tomography) may be added to 12100 or 12110 or 12120 (orbits) or 12140 (dacrocystography).										
12100	X-ray orbits less than three views						410	3,560	1,0		R463,10
12110	X-ray of the orbits, three or more views, including foramina						410	5,300	1,0		R689,70
12120	X-ray of the orbits for foreign body						410	3,560	1,0		R463,10
12130	X-ray tomography of the orbits						410	4,300	1,0		R559,60
12140	X-ray dacrocystography						410	11,200	1,0		R1 457,30
12200	Ultrasound of the orbit/eye						410	5,130	1,0		R667,60

GEMS TARIFF FOR RADIOLOGISTS AND NUCLEAR MEDICINE WITH EFFECT FROM 01 JANUARY 2019

Tariff Code	Description of Tariff Code	Practice Type: Nuclear Medicine					Practice Type: Radiology				
		CF	Units	BF	Flag	2019 values	CF	Units	BF	Flag	2019 values
12210	Ultrasound of the orbit/eye including doppler						410	10,970	1,0		R1 427,40
12300	CT of the orbits single plane						410	15,700	1,0		R2 042,90
12310	CT of the orbits, more than one plane						410	20,590	1,0		R2 678,90
12320	CT of the orbits pre and post contrast single plane						410	36,030	1,0		R4 688,00
12330	CT of the orbits pre and post contrast multiple planes						410	39,700	1,0		R5 165,60
12400	MR of the orbits						410	62,460	1,0		R8 127,20
12410	MR of the orbitae, pre and post contrast						410	100,640	1,0		R13 094,90
12900	Nuclear Medicine study – Dacrocystography	410	20,770	1,0		R2 702,40					
	Paranasal sinuses										
	Code 13120 (tomography) may be added to 13100, 13110 (paranasal sinuses), 13130 (nasopharyngeal).										
13100	X-ray of the paranasal sinuses, single view						410	2,740	1,0		R356,50
13110	X-ray of the paranasal sinuses, two or more views						410	3,660	1,0		R476,40
13120	X-ray tomography of the paranasal sinuses						410	4,300	1,0		R559,60
13130	X-ray of the naso-pharyngeal soft tissue						410	2,740	1,0		R356,50
13300	CT of the paranasal sinuses single plane, limited study						410	7,200	1,0		R936,90
13310	CT of the paranasal sinuses, two planes, limited study						410	12,400	1,0		R1 613,50
13320	CT of the paranasal sinuses, any plane, complete study						410	15,420	1,0		R2 006,40
13330	CT of the paranasal sinuses, more than one plane, complete study						410	20,770	1,0		R2 702,40
13340	CT of the paranasal sinuses, any plane, complete study: pre and post contrast						410	34,740	1,0		R4 520,40
13350	CT of the paranasal sinuses, more than one plane, complete study; pre and post contrast						410	41,010	1,0		R5 336,10

GEMS TARIFF FOR RADIOLOGISTS AND NUCLEAR MEDICINE WITH EFFECT FROM 01 JANUARY 2019

Tariff Code	Description of Tariff Code	Practice Type: Nuclear Medicine					Practice Type: Radiology				
		CF	Units	BF	Flag	2019 values	CF	Units	BF	Flag	2019 values
13400	MR of the paranasal sinuses						410	60,270	1,0		R7 841,90
13410	MR of the paranasal sinuses, pre and post contrast						410	96,590	1,0		R12 567,90
	Mandible, teeth and maxilla										
	Code 14110 (orthopantomogram) may be combined with 14100 (mandible) if two separate studies are performed. Code 14110 (orthopantomogram) may be combined with 15100 and / or 15110 (TM joint) if complete separate studies are performed. Code 14160 (tomography) may be combined with 14130 or 14140 or 14150 (teeth). Code 14160 (tomography) may be combined with 15100 and / or 15110 (TM joint) if complete separate studies are performed. Code 14330 and 14340 (Dental implants) may be combined if mandible and maxilla are examined at the same visit.										
14100	X-ray of the mandible						410	3,660	1,0		R476,40
14110	X-ray orthopantomogram of the jaws and teeth						410	4,060	1,0		R528,30
14120	X-ray maxillofacial cephalometry						410	2,770	1,0		R360,40
14130	X-ray of the teeth single quadrant						410	2,000	1,0		R260,20
14140	X-ray of the teeth more than one quadrant						410	2,530	1,0		R329,40
14150	X-ray of the teeth full mouth						410	3,620	1,0		R471,10
14160	X-ray tomography of the teeth per side						410	3,230	1,0		R420,20
14300	CT of the mandible						410	22,280	1,0		R2 898,90
14310	CT of the mandible, pre and post contrast						410	41,260	1,0		R5 368,50
14320	CT mandible with 3D reconstructions						410	30,400	1,0		R3 955,50
14330	CT for dental implants in the mandible						410	27,450	1,0		R3 571,60
14340	CT for dental implants in the maxilla						410	27,450	1,0		R3 571,60
14400	MR of the mandible/maxilla						410	63,800	1,0		R8 301,40

GEMS TARIFF FOR RADIOLOGISTS AND NUCLEAR MEDICINE WITH EFFECT FROM 01 JANUARY 2019

Tariff Code	Description of Tariff Code	Practice Type: Nuclear Medicine					Practice Type: Radiology				
		CF	Units	BF	Flag	2019 values	CF	Units	BF	Flag	2019 values
14410	MR of the mandible/maxilla, pre and post contrast						410	98,640	1,0		R12 834,80
	TM Joints										
	Code 15100 (TM joint) and 15120 (tomography) may be combined. Code 15110 (TM joint) and 15130 (tomography) may be combined. Code 15140 (arthrography) and 15120 (tomography) may be combined. Code 15150 (arthrography) and 15130 (tomography) may be combined. Codes 15320 (CT arthrogram) and 15420 (MR arthrogram) include introduction of contrast (00140 may not be added).										
15100	X-ray tempero-mandibular joint, left						410	3,560	1,0		R463,10
15110	X-ray tempero-mandibular joint, right						410	3,560	1,0		R463,10
15120	X-ray tomography tempero-mandibular joint, left						410	4,300	1,0		R559,60
15130	X-ray tomography tempero-mandibular joint, right						410	4,300	1,0		R559,60
15140	X-ray arthrography of the tempero-mandibular joint, left						410	15,410	1,0		R2 005,10
15150	X-ray arthrography of the tempero-mandibular joint, right						410	15,410	1,0		R2 005,10
15200	Ultrasound tempero-mandibular joints, one or both sides						410	6,560	1,0		R853,60
15300	CT of the tempero-mandibular joints						410	25,380	1,0		R3 302,50
15310	CT of the tempero-mandibular joints plus 3D reconstructions						410	34,500	1,0		R4 489,10
15320	CT arthrogram of the tempero-mandibular joints						410	35,960	1,0		R4 678,80
15400	MR of the tempero-mandibular joints						410	63,800	1,0		R8 301,40
15410	MR of the tempero-mandibular joints, pre and post contrast						410	100,840	1,0		R13 120,90
15420	MR arthrogram of the tempero-mandibular joints						410	74,710	1,0		R9 720,90
	Mastoids and internal auditory canal										
	Code 16100 (mastoids) and 16120 (tomography) may be combined. Code 16110 (mastoids bilat) and 16130 (tomography) may be combined. Code 16140 (IAM's) and 16150 (tomography) may be combined.										

GEMS TARIFF FOR RADIOLOGISTS AND NUCLEAR MEDICINE WITH EFFECT FROM 01 JANUARY 2019

Tariff Code	Description of Tariff Code	Practice Type: Nuclear Medicine					Practice Type: Radiology				
		CF	Units	BF	Flag	2019 values	CF	Units	BF	Flag	2019 values
16100	X-ray of the mastoids, unilateral						410	3,590	1,0		R467,20
16110	X-ray of the mastoids, bilateral						410	7,180	1,0		R934,20
16120	X-ray tomography of the petro-temporal bone, unilateral						410	4,300	1,0		R559,60
16130	X-ray tomography of the petro-temporal bone, bilateral						410	8,600	1,0		R1 118,90
16140	X-ray internal auditory canal, bilateral						410	5,230	1,0		R680,50
16150	X-ray tomography of the internal auditory canal, bilateral						410	4,300	1,0		R559,60
16300	CT of the mastoids						410	12,600	1,0		R1 639,60
16310	CT of the internal auditory canal						410	21,470	1,0		R2 793,60
16320	CT of the internal auditory canal, pre and post contrast						410	34,200	1,0		R4 450,10
16330	CT of the ear structures, limited study						410	13,400	1,0		R1 743,60
16340	CT of the middle and inner ear structures, high definition including all reconstructions in various planes.						410	43,350	1,0		R5 640,50
16400	MR of the internal auditory canals, limited study						410	43,560	1,0		R5 667,90
16410	MR of the internal auditory canals, pre and post contrast, limited study						410	68,930	1,0		R8 968,80
16420	MR of the internal auditory canals, pre and post contrast, complete study						410	102,640	1,0		R13 355,10
16430	MR of the ear structures						410	64,400	1,0		R8 379,50
16440	MR of the ear structures, pre and post contrast						410	102,640	1,0		R13 355,10
	Sella turcica										
	Code 17100 (sella) and 17110 (tomography) may be combined										
17100	X-ray of the sella turcica						410	3,080	1,0		R400,70
17110	X-ray tomography of the sella turcica						410	4,300	1,0		R559,60
17300	CT of the sella turcica/hypophysis						410	17,450	1,0		R2 270,50
17310	CT of the sella turcica/hypophysis, pre and post contrast						410	42,260	1,0		R5 498,60

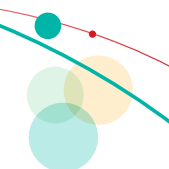

GEMS TARIFF FOR RADIOLOGISTS AND NUCLEAR MEDICINE WITH EFFECT FROM 01 JANUARY 2019

Tariff Code	Description of Tariff Code	Practice Type: Nuclear Medicine					Practice Type: Radiology				
		CF	Units	BF	Flag	2019 values	CF	Units	BF	Flag	2019 values
17400	MR of the hypophysis						410	43,560	1,0		R5 667,90
17410	MR of the hypophysis, pre and post contrast						410	74,030	1,0		R9 632,60
	Salivary glands and floor of the mouth										
	Code 18100 (calculus) and 18110 (open mouth) may be combined Codes 18120 (sialography) and 18320 (CT sialography) include introduction of contrast and fluoroscopy (00140 may not be added).										
18100	X-ray of the salivary glands and ducts for calculus						410	2,840	1,0		R369,60
18110	X-ray of the salivary ducts, open mouth for calculus						410	1,900	1,0		R247,10
18120	X-ray sialography, per gland						410	14,080	1,0		R1 832,10
18200	Ultrasound of the salivary glands/floor of the mouth						410	6,560	1,0		R853,60
18300	CT of the salivary glands, uncontrasted						410	12,600	1,0		R1 639,60
18310	CT of the salivary glands/floor of the mouth, pre and post contrast						410	42,100	1,0		R5 478,00
18320	CT sialography						410	26,280	1,0		R3 419,60
18400	MR of the salivary glands/floor of the mouth						410	63,200	1,0		R8 223,30
18410	MR of the salivary glands/floor of the mouth, pre and post contrast						410	100,840	1,0		R13 120,90
18900	Nuclear Medicine study - Salivary gland imaging	410	20,770	1,0		R2 702,40					
	Soft Tissue										
19900	Nuclear Medicine study - Tumour localisation planar, static	410	20,74	1		R2 698,70					
19905	Nuclear Medicine study - Tumour localisation planar, static, multiple studies.	410	35,17	1		R4 576,10					
19910	Nuclear Medicine study - Tumour localisation planar, static and SPECT	410	34,15	1		R4 443,60					
19915	Nuclear Medicine study - Tumour localisation planar, static, multiple studies and SPECT.	410	47,56	1		R6 188,10					
19920	Nuclear medicine study - Infection localisation planar, static	410	18,04	1		R2 347,30					

GEMS TARIFF FOR RADIOLOGISTS AND NUCLEAR MEDICINE WITH EFFECT FROM 01 JANUARY 2019

Tariff Code	Description of Tariff Code	Practice Type: Nuclear Medicine					Practice Type: Radiology				
		CF	Units	BF	Flag	2019 values	CF	Units	BF	Flag	2019 values
19925	Nuclear medicine study - Infection localisation planar, static, multiple studies	410	31,45	1		R4 092,20					
19930	Nuclear medicine study - Infection localisation planar, static and SPECT	410	31,45	1		R4 092,20					
19935	Nuclear medicine study - Infection localisation planar, static, multiple studies and SPECT	410	44,86	1		R5 837,00					
	Neck										
	Code 20120 (laryngography) includes fluoroscopy (00140 may not be added). Code 20130 (speech) includes tomography and cinematography (00140 may not be added). Code 20450 (MR Angiography) may be combined with 10410 (MR brain).										
20100	X-ray of soft tissue of the neck						410	2,740	1,0		R356,50
20110	X-ray of the larynx including tomography						410	9,390	1,0		R1 221,70
20120	X-ray laryngography						410	8,280	1,0		R1 077,40
20130	X-ray evaluation of pharyngeal movement and speech by screening and / or cine with or without video recording.						410	8,300	1,0		R1 079,90
20200	Ultrasound of the thyroid						410	6,560	1,0		R853,60
20210	Ultrasound of soft tissue of the neck						410	6,560	1,0		R853,60
20220	Ultrasound of the carotid arteries, bilateral including B mode, pulsed and colour doppler.						410	15,000	1,0		R1 952,00
20230	Ultrasound of the entire extracranial vascular tree including carotids, vertebral and subclavian vessels with B mode, pulse and colour doppler						410	21,840	1,0		R2 841,80
20240	Ultrasound study of the venous system of the neck including pulse and colour doppler.						410	10,800	1,0	Z	R1 405,10
20300	CT of the soft tissues of the neck						410	18,250	1,0		R2 374,50
20310	CT of the soft tissues of the neck, with contrast						410	38,150	1,0		R4 963,80

GEMS TARIFF FOR RADIOLOGISTS AND NUCLEAR MEDICINE WITH EFFECT FROM 01 JANUARY 2019

Tariff Code	Description of Tariff Code	Practice Type: Nuclear Medicine					Practice Type: Radiology				
		CF	Units	BF	Flag	2019 values	CF	Units	BF	Flag	2019 values
20320	CT of the soft tissues of the neck, pre and post contrast						410	43,810	1,0		R5 700,60
20330	CT angiography of the extracranial vessels in the neck						410	79,360	1,0		R10 326,00
20340	CT angiography of the extracranial vessels in the neck and intracranial vessels of the brain.						410	107,500	1,0		R13 987,50
20350	CT angiography of the extracranial vessels in the neck and intracranial vessels of the brain plus a pre and post contrast study of the brain						410	124,430	1,0		R16 190,40
20400	Mr of the soft tissue of the neck						410	63,600	1,0		R8 275,30
20410	MR of the soft tissue of the neck, pre and post contrast						410	102,040	1,0		R13 277,10
20420	MR of the soft tissue of the neck and uncontrasted angiography						410	92,600	1,0		R12 048,90
20430	MR angiography of the extracranial vessels in the neck, without contrast						410	59,600	1,0		R7 755,10
20440	MR angiography of the extracranial vessels in the neck, with contrast						410	74,020	1,0		R9 631,00
20450	MR angiography of the extra and intracranial vessels with contrast						410	116,050	1,0		R15 100,00
20460	MR angiography of the intra and extra cranial vessels plus brain, without contrast.						410	135,170	1,0		R17 587,70
20470	MR angiography of the intra and extra cranial vessels plus brain, with contrast.						410	156,050	1,0		R20 304,70
20500	Arteriography of cervical vessels: carotid 1 - 2 vessels						410	44,430	1,0		R5 781,20
20510	Arteriography of cervical vessels: vertebral 1 - 2 vessels						410	50,730	1,0		R6 600,80
20520	Arteriography of cervical vessels: carotid and vertebral						410	77,630	1,0		R10 100,80
20530	Arteriography of aortic arch and cervical vessels						410	91,970	1,0		R11 966,90
20540	Arteriography of aortic arch, cervical and intracranial vessels						410	108,870	1,0		R14 165,70
20550	Venography of jugular and vertebral veins						410	48,950	1,0		R6 369,00
	Thyroid (Nuclear Medicine)										
21900	Nuclear Medicine study - Thyroid, single uptake	410	9,68	1		R1 259,60					

GEMS TARIFF FOR RADIOLOGISTS AND NUCLEAR MEDICINE WITH EFFECT FROM 01 JANUARY 2019

Tariff Code	Description of Tariff Code	Practice Type: Nuclear Medicine					Practice Type: Radiology				
		CF	Units	BF	Flag	2019 values	CF	Units	BF	Flag	2019 values
21910	Nuclear medicine study - Thyroid, multiple uptake	410	14,69	1		R1 911,30					
21920	Nuclear medicine study - Thyroid imaging with uptake	410	17,72	1		R2 305,70					
21930	Nuclear medicine study - Thyroid imaging	410	12,72	1		R1 655,20					
21940	Nuclear medicine study - Thyroid imaging with vascular flow	410	18,74	1		R2 438,40					
21950	Nuclear medicine study - Thyroid suppression/stimulation	410	12,72	1		R1 655,20					
21960	PET scan of the thyroid						411	0	1		
	Parathyroid (Nuclear Medicine)										
22900	Nuclear Medicine study - Parathyroid, planar, static	410	16,52	1		R2 149,70					
22910	Nuclear medicine study - Parathyroid, planar, static, multiple	410	28,91	1		R3 761,50					
22920	Nuclear medicine study - Parathyroid, planar, static with subtraction technique	410	21,88	1		R2 846,90					
22930	Nuclear medicine study - Parathyroid SPECT	410	13,41	1		R1 744,80					
22940	PET scan of the parathyroid						411	0	1		
	Soft Tissue										
29900	Nuclear Medicine study - Tumour localisation planar, static	410	20,74	1		R2 698,70					
29905	Nuclear medicine study - Tumour localisation planar, static, multiple studies.	410	35,17	1		R4 576,10					
29910	Nuclear medicine study - Tumour localisation planar, static and SPECT	410	34,15	1		R4 443,60					
29915	Nuclear medicine study - Tumour localisation planar, static, multiple studies and SPECT.	410	47,56	1		R6 188,10					
29920	Nuclear medicine study - Tumour localisation planar, static	410	18,04	1		R2 347,30					
29925	Nuclear medicine study - Infection localisation planar, static, multiple studies.	410	31,45	1		R4 092,20					
29930	Nuclear medicine study - Infection localisation planar, static and SPECT	410	31,45	1		R4 092,20					

GEMS TARIFF FOR RADIOLOGISTS AND NUCLEAR MEDICINE WITH EFFECT FROM 01 JANUARY 2019

Tariff Code	Description of Tariff Code	Practice Type: Nuclear Medicine					Practice Type: Radiology				
		CF	Units	BF	Flag	2019 values	CF	Units	BF	Flag	2019 values
29935	Nuclear medicine study - Infection localisation planar, static, multiple studies and SPECT.	410	44,86	1		R5 837,00					
29940	Nuclear medicine study - Regional lymph node mapping, static, planar	410	24,1	1		R3 135,70					
29945	Nuclear medicine study - Regional lymph node mapping, static, planar, multiple.	410	36,49	1		R4 747,90					
29950	Nuclear medicine study – Lymph node localisation with gamma probe	410	12,39	1		R1 612,00					
29960	PET scan of the soft tissue of the neck						411	0	1		
29961	PET/CT scan of the soft tissue of the neck uncontrasted						411	132,06	1		
29962	PET/CT scan of the soft tissue of the neck contrasted						411	136,45	1		
	Thorax										
	Chest wall, pleura, lungs and mediastinum										
	Code 30140 (tomography) may be combined with 30100 or 30110 (chest) or 30150 or 30155 (ribs) or 30160 (thoracic inlet). Codes 30170 (Sterno-clavicular) and 30175 (tomography) may be combined. Code 30180 (sternum) and 30185 (tomography) may be combined Code 30340 (CT limited high resolution) may be combined with 30310 or 30320 or 30330 (CT chest). Motivation may be required. Code 30350 (high resolution) is a Stand-alone study Code 30360, (CT chest for pulmonary embolism) is a complete examination and includes the preceding uncontrasted CT scan of the chest, and may not be combined with 40330 or 40333 (CT abdomen and pelvis). Code 30370 (CT pulmonary embolism plus CT venography) may not be combined with 70230 (Doppler).										
30100	X-ray of the chest, single view						410	3,040	1,0		R395,80
30110	X-ray of the chest two views, PA and lateral						410	3,840	1,0		R499,60
30120	X-ray of the chest complete with additional views						410	4,240	1,0		R551,80

GEMS TARIFF FOR RADIOLOGISTS AND NUCLEAR MEDICINE WITH EFFECT FROM 01 JANUARY 2019

Tariff Code	Description of Tariff Code	Practice Type: Nuclear Medicine					Practice Type: Radiology				
		CF	Units	BF	Flag	2019 values	CF	Units	BF	Flag	2019 values
30130	X-ray of the chest complete including fluoroscopy						410	4,480	1,0		R583,00
30140	X-ray tomography of the chest						410	4,300	1,0		R559,60
30150	X-ray of the ribs						410	4,790	1,0		R623,40
30155	X-ray of the chest and ribs						410	6,420	1,0		R835,20
30160	X-ray of the thoracic inlet						410	2,560	1,0		R332,90
30170	X-ray of the sterno-clavicular joints						410	4,210	1,0		R548,00
30175	X-ray tomography of the sterno-clavicular joint						410	4,300	1,0		R559,60
30180	X-ray of the sternum						410	4,210	1,0		R548,00
30185	X-ray tomography of the sternum						410	4,300	1,0		R559,60
30200	Ultrasound of the chest wall, any region						410	6,560	1,0		R853,60
30210	Ultrasound of the pleural space						410	6,560	1,0		R853,60
30220	Ultrasound of the mediastinal structures						410	6,560	1,0		R853,60
30300	CT of the chest, limited study						410	9,500	1,0		R1 236,00
30310	CT of the chest uncontrasted						410	26,600	1,0		R3 461,10
30320	CT of the chest contrasted						410	42,430	1,0		R5 520,70
30330	CT of the chest, pre and post contrast						410	45,700	1,0		R5 946,20
30340	CT of the chest, limited high resolution study						410	11,200	1,0		R1 457,30
30350	CT of the chest, complete high resolution study						410	24,010	1,0		R3 124,20
30355	CT of the chest, complete high resolution study with additional prone and expiratory studies.						410	33,300	1,0	Z	R4 332,90
30360	CT of the chest for pulmonary embolism						410	57,120	1,0		R7 432,30
30370	CT of the chest for pulmonary embolism with CT venography of abdomen, pelvis and lower limbs.						410	80,280	1,0		R10 445,70

GEMS TARIFF FOR RADIOLOGISTS AND NUCLEAR MEDICINE WITH EFFECT FROM 01 JANUARY 2019

Tariff Code	Description of Tariff Code	Practice Type: Nuclear Medicine					Practice Type: Radiology				
		CF	Units	BF	Flag	2019 values	CF	Units	BF	Flag	2019 values
30400	MR of the chest						410	63,600	1,0		R8 275,30
30410	MR of the chest with uncontrasted angiography						410	92,600	1,0		R12 048,90
30420	MR of the chest, pre and post contrast						410	102,040	1,0		R13 277,10
30900	Nuclear Medicine study - Lung perfusion	410	21,540	1,0		R2 802,80					
30910	Nuclear Medicine study - Lung ventilation, aerosol	410	21,500	1,0		R2 797,50					
30920	Nuclear Medicine study - Lung perfusion and ventilation	410	42,030	1,0		R5 468,80					
30930	Nuclear Medicine study - Lung ventilation using radio-active gas	410	14,170	1,0		R1 843,80					
30940	Nuclear Medicine study - Lung perfusion and ventilation using radio-active gas.	410	34,690	1,0		R4 513,70					
30950	Nuclear medicine study - Muco-ciliary clearance study dynamic	410	26,510	1,0	Z	R3 449,50					
30960	Nuclear medicine study - alveolar permeability	410	26,510	1,0	Z	R3 449,50					
	Stand alone code. Not to be combined with 30910.										
30970	Nuclear medicine study - quantitative evaluation of lung perfusion and ventilation	410	6,020	1,0	Z	R783,40					
	Stand alone code. Not to be combined with 30920										
30980	PET scan of the chest						411	-	1,0		
30981	PET/CT scan of the chest uncontrasted						411	132,060	1,0		
30982	PET/CT scan of the chest contrasted						411	136,450	1,0		
30983	PET/CT scan of the chest pre and post contrast						411	181,180	1,0		
	Oesophagus										
	Codes 31100, 31110, 31120 (swallow) include fluoroscopy (00140 may not be added).										
31100	X-ray barium swallow						410	6,600	1,0		R858,80

GEMS TARIFF FOR RADIOLOGISTS AND NUCLEAR MEDICINE WITH EFFECT FROM 01 JANUARY 2019

Tariff Code	Description of Tariff Code	Practice Type: Nuclear Medicine					Practice Type: Radiology				
		CF	Units	BF	Flag	2019 values	CF	Units	BF	Flag	2019 values
31105	X-ray 3 phase dynamic contrasted swallow						410	12,600	1,0	Z	R1 639,60
31110	X-ray barium swallow, double contrast						410	7,920	1,0		R1 030,30
31120	X-ray barium swallow with cinematography						410	10,070	1,0		R1 310,20
	Aorta and large vessels										
	Codes 32210 and 32220 (Ivus) may be combined										
32200	Ultrasound intravascular arterial or venous assessment for intervention, once per complete procedure.						410	4,200	1,0		R546,30
32210	Ultrasound intravascular (IVUS) first vessel						410	8,440	1,0		R1 098,10
32220	Ultrasound intravascular (IVUS) subsequent vessels						410	5,300	1,0		R689,70
32300	CT angiography of the aorta and branches						410	79,080	1,0		R10 289,80
32305	CT angiography of the thoracic and abdominal aorta and branches						410	105,500	1,0	Z	R13 727,30
32310	CT angiography of the pulmonary vasculature						410	79,080	1,0		R10 289,80
32400	MR angiography of the aorta and branches						410	78,500	1,0		R10 214,30
32410	MR angiography of the pulmonary vasculature						410	105,270	1,0		R13 697,20
32500	Arteriography of thoracic aorta						410	28,260	1,0		R3 677,00
32510	Arteriography of bronchial intercostal vessels alone						410	50,150	1,0		R6 525,40
32520	Arteriography of thoracic aorta, bronchial and intercostal vessels						410	67,430	1,0		R8 773,90
32530	Arteriography of pulmonary vessels						410	63,270	1,0		R8 232,50
32540	Arteriography of heart chambers, coronary arteries						410	44,270	1,0		R5 760,40
32550	Venography of thoracic vena cava						410	28,380	1,0		R3 692,70
32560	Venography of vena cava, azygos system						410	56,310	1,0		R7 326,80
32570	Venography patency of A-port or other central line						410	19,640	1,0		R2 555,50

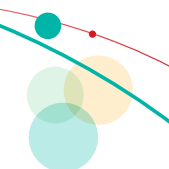

GEMS TARIFF FOR RADIOLOGISTS AND NUCLEAR MEDICINE WITH EFFECT FROM 01 JANUARY 2019

Tariff Code	Description of Tariff Code	Practice Type: Nuclear Medicine					Practice Type: Radiology				
		CF	Units	BF	Flag	2019 values	CF	Units	BF	Flag	2019 values
	Heart										
	Codes 33300 (CT anatomy / function) and 33310 (CT Angiography) may be done as Stand-alone studies or as additive studies if both are performed at the same time.										
33205	Ultrasound study of the heart for foetal or paediatric cases including doppler.						410	12,300	1,0		R1 600,50
	Code 33205 is a Stand-alone study and may not be added to 33200 or 33210. This code is intended for paediatric and foetal cases only.										
33200	Ultrasound study of the heart, including doppler						410	8,200	1,0		R1 066,90
33210	Ultrasound study of the heart trans-oesophageal						410	10,520	1,0		R1 368,90
33220	Ultrasound intravascular imaging to guide placement of intracoronary stent once per vessel.						410	5,200	1,0		R676,70
33300	CT anatomical/functional study of the heart						410	34,610	1,0		R4 503,50
33310	CT angiography of heart vessels						410	81,280	1,0		R10 576,10
33400	MR of the heart, anatomical study						410	62,200	1,0		R8 093,40
33410	MR of the heart, anatomical and functional study						410	69,000	1,0		R8 978,00
33420	MR of the heart, pre and post contrast						410	103,040	1,0		R13 407,20
33430	MR angiography of the heart vessels						410	70,710	1,0		R9 200,50
33440	MR of the heart, anatomical, functional and coronary angiography						410	106,840	1,0		R13 901,70
33900	Nuclear Medicine study - Cardiac shunt detection	410	21,500	1,0		R2 797,50					
33905	Nuclear Medicine study - Cardiac blood pool imaging, ejection fraction plus wall motion single study.	410	26,510	1,0		R3 449,50					
33910	Nuclear Medicine study - Cardiac blood pool imaging, ejection fraction plus wall motion multiple studies.	410	34,920	1,0		R4 543,50					
33915	Nuclear Medicine study - Cardiac blood pool imaging, gated SPECT	410	13,410	1,0		R1 744,80					

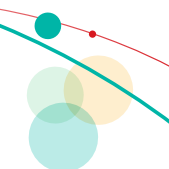

GEMS TARIFF FOR RADIOLOGISTS AND NUCLEAR MEDICINE WITH EFFECT FROM 01 JANUARY 2019

Tariff Code	Description of Tariff Code	Practice Type: Nuclear Medicine					Practice Type: Radiology				
		CF	Units	BF	Flag	2019 values	CF	Units	BF	Flag	2019 values
33920	Nuclear medicine study - Cardiac blood pool imaging, first pass technique	410	26,510	1,0		R3 449,50					
33925	Nuclear medicine study - Myocardial perfusion, single, rest (thallium/mibi) planar, non gated.	410	16,520	1,0		R2 149,70					
33930	Nuclear medicine study - Myocardial perfusion, single, stress (thallium/mibi) planar, non gated.	410	16,520	1,0		R2 149,70					
33935	Nuclear medicine study - Myocardial perfusion, single, rest (thallium/mibi), SPECT (non gated).	410	16,520	1,0		R2 149,70					
33940	Nuclear medicine study - Myocardial perfusion, single, stress (thallium/mibi), SPECT non gated.	410	16,520	1,0		R2 149,70					
33945	Nuclear medicine study - Myocardial perfusion, single, rest (thallium/mibi), SPECT (gated).	410	28,910	1,0		R3 761,50					
33950	Nuclear medicine study - Myocardial perfusion, single, stress (thallium/mibi), SPECT (gated).	410	28,910	1,0		R3 761,50					
33955	Nuclear medicine study - Plus wall movement and ejection fraction, SPECT.	410	6,020	1,0		R783,40					
33960	Nuclear medicine study - Cardiac hot spot imaging (infarction) planar	410	21,500	1,0		R2 797,50					
33965	Nuclear medicine study - Cardiac hot spot imaging (infarction) SPECT	410	13,410	1,0		R1 744,80					
33970	Nuclear Medicine study - Multi stage treadmill ECG test	410	6,660	1,0		R866,60					
33980	PET scan of the heart						411	-	1,0		
33981	PET/CT scan of the heart?						411	145,780	1,0		
	Mamma										
	Codes 34110 (localization), 34120 (stereo-tactic localization) and 34130 (stereo-tactic biopsy) may not be combined. Code 34130 (stereo-tactic biopsy). Add procedural code 80610 (cutting needle) or 34150 (mammotome) Code 34205 (U/S FNA) includes the procedural code (may not be combined with 34150).										

GEMS TARIFF FOR RADIOLOGISTS AND NUCLEAR MEDICINE WITH EFFECT FROM 01 JANUARY 2019

Tariff Code	Description of Tariff Code	Practice Type: Nuclear Medicine					Practice Type: Radiology				
		CF	Units	BF	Flag	2019 values	CF	Units	BF	Flag	2019 values
34100	X-ray mammography including ultrasound						410	10,440	1,0		R1 358,20
34101	X-Ray mammography unilateral, including ultrasound						410	8,352	1,0		R1 086,80
	Code 34100 may not be combined with 34205 when these two procedures are done in the same sitting. Code 34100 includes ultrasound. In this situation use code 80605 (fine needle aspiration) with 34100.										
34105	X-ray mammography galactography						410	9,400	1,0		R1 223,00
	Once off fee per visit. May be added to 34100										
34110	X-ray mammography study for localisation						410	7,240	1,0		R941,90
34120	X-ray stereotactic mammography – localisation						410	10,400	1,0		R1 353,10
34130	X-ray stereotactic mammography – biopsy						410	11,600	1,0		R1 509,40
34140	X-ray of biopsy specimen of the mamma						410	2,740	1,0		R356,50
34150	X-ray Mammotome hand held biopsy apparatus						410	9,800	1,0		R1 274,80
34200	Ultrasound study of the breast						410	7,900	1,0		R1 027,80
34205	Ultrasound guided aspiration FNA/localisation of the breast						410	12,100	1,0		R1 574,70
34300	Computer assisted diagnosis for mammography						410	1,400	1,0		R182,40
34400	MR study of the breast						410	62,600	1,0		R8 145,20
34410	MR study of the breast pre and post contrast						410	100,840	1,0		R13 120,90
34900	PET scan of the breast/mamma						411	-	1,0		
	Soft Tissue										
39900	Nuclear medicine study - Tumour localisation planar, static	410	20,74	1		R2 698,70					
39905	Nuclear medicine study - Tumour localisation planar, static, multiple studies.	410	35,17	1		R4 576,10					
39910	Nuclear medicine study - Tumour localisation planar, static and SPECT	410	34,15	1		R4 443,60					

GEMS TARIFF FOR RADIOLOGISTS AND NUCLEAR MEDICINE WITH EFFECT FROM 01 JANUARY 2019

Tariff Code	Description of Tariff Code	Practice Type: Nuclear Medicine					Practice Type: Radiology				
		CF	Units	BF	Flag	2019 values	CF	Units	BF	Flag	2019 values
39915	Nuclear medicine study - Tumour localisation planar, static, multiple studies and SPECT.	410	47,56	1		R6 188,10					
39920	Nuclear medicine study - Infection localisation planar, static	410	18,04	1		R2 347,30					
39925	Nuclear medicine study - Infection localisation planar, static, multiple studies.	410	31,45	1		R4 092,20					
39930	Nuclear medicine study - Infection localisation planar, static and SPECT	410	31,45	1		R4 092,20					
39935	Nuclear medicine study - Infection localisation planar, static, multiple studies, SPECT.	410	44,86	1		R5 837,00					
39940	Nuclear medicine study - Regional lymph node mapping, static, planar	410	24,1	1		R3 135,70					
39945	Nuclear medicine study - Regional lymph node mapping, static, planar, multiple.	410	36,49	1		R4 747,90					
39950	Nuclear medicine study – Lymph node localisation with gamma probe	410	12,39	1		R1 612,00					
	Abdomen and Pelvis										
	Abdomen/stomach/bowel										
	Code 40120 (tomography) may be combined with 40100 or 40105 or 40110 (abdomen). Codes 40140 to 40190 (barium studies) include fluoroscopy (00140 may not be added). Code 40190 (intussusception) is a Stand-alone code and may not be combined with 40160 or 40165 (barium enema), (00140 may not be added).										
40100	X-ray of the abdomen						410	3,320	1,0		R432,00
40105	X-ray of the abdomen supine and erect, or decubitus						410	5,360	1,0		R697,30
40110	X-ray of the abdomen multiple views including chest						410	8,100	1,0		R1 054,10
40120	X-ray tomography of the abdomen						410	4,300	1,0		R559,60
40140	X-ray barium meal single contrast						410	8,870	1,0		R1 154,10

GEMS TARIFF FOR RADIOLOGISTS AND NUCLEAR MEDICINE WITH EFFECT FROM 01 JANUARY 2019

Tariff Code	Description of Tariff Code	Practice Type: Nuclear Medicine					Practice Type: Radiology				
		CF	Units	BF	Flag	2019 values	CF	Units	BF	Flag	2019 values
40143	X-ray barium meal double contrast						410	11,990	1,0		R1 560,20
40147	X-ray barium meal double contrast with follow-through						410	15,800	1,0		R2 055,70
40150	X-ray small bowel enteroclysis (meal)						410	25,450	1,0		R3 311,60
	Code 40150 excludes duodenal intubation and 40175 (Duodenal intubation) may be added.										
40153	X-ray small bowel meal follow-through single contrast						410	19,550	1,0		R2 543,70
40157	X-ray small bowel meal with pneumocolon						410	25,630	1,0		R3 334,80
40160	X-ray large bowel enema single contrast						410	12,970	1,0		R1 687,70
40165	X-ray large bowel enema double contrast						410	19,630	1,0		R2 554,40
40170	X-ray guided gastro oesophageal intubation						410	1,600	1,0		R208,10
40175	X-ray guided duodenal intubation						410	2,800	1,0		R364,30
40180	X-ray defaecogram						410	12,970	1,0		R1 687,70
40190	X-ray guided reduction of intussusception						410	16,270	1,0		R2 116,80
40200	Ultrasound study of the abdominal wall						410	5,540	1,0		R720,90
40210	Ultrasound study of the whole abdomen including the pelvis						410	8,240	1,0		R1 072,10
40300	CT study of the abdomen						410	26,410	1,0		R3 436,30
40310	CT study of the abdomen with contrast						410	44,820	1,0		R5 831,90
40313	CT study of the abdomen pre and post contrast						410	52,990	1,0		R6 894,70
40320	CT of the pelvis						410	26,130	1,0		R3 400,00
40323	CT of the pelvis with contrast						410	47,480	1,0		R6 178,00
40327	CT of the pelvis pre and post contrast						410	53,870	1,0		R7 009,30
40330	CT of the abdomen and pelvis						410	38,500	1,0		R5 009,30
40333	CT of the abdomen and pelvis with contrast						410	62,170	1,0		R8 089,20

GEMS TARIFF FOR RADIOLOGISTS AND NUCLEAR MEDICINE WITH EFFECT FROM 01 JANUARY 2019

Tariff Code	Description of Tariff Code	Practice Type: Nuclear Medicine					Practice Type: Radiology				
		CF	Units	BF	Flag	2019 values	CF	Units	BF	Flag	2019 values
40337	CT of the abdomen and pelvis pre and post contrast						410	67,430	1,0		R8 773,90
40340	CT triphasic study of the liver, abdomen and pelvis pre and post contrast						410	74,110	1,0		R9 643,00
40345	CT of the chest, abdomen and pelvis without contrast						410	70,120	1,0		R9 123,60
40350	CT of the chest, abdomen and pelvis with contrast						410	88,350	1,0		R11 495,90
40355	CT of the chest triphasic of the liver, abdomen and pelvis with contrast						410	93,050	1,0		R12 107,10
40360	CT of the base of skull to symphysis pubis with contrast						410	102,730	1,0		R13 366,70
40365	CT colonoscopy						410	34,780	1,0		R4 525,50
	Stand alone study, may not be added to any code between 40300 and 40360.										
40400	MR of the abdomen						410	64,580	1,0		R8 402,90
40410	MR of the abdomen pre and post contrast						410	100,840	1,0		R13 120,90
40420	MR of the pelvis, soft tissue						410	64,580	1,0		R8 402,90
40430	MR of the pelvis, soft tissue, pre and post contrast						410	102,040	1,0		R13 277,10
40900	Nuclear Medicine study - Gastro oesophageal reflux and emptying	410	21,500	1,0		R2 797,50					
40905	Nuclear Medicine study - Gastro oesophageal reflux and emptying multiple studies.	410	34,920	1,0		R4 543,50					
40910	Nuclear Medicine study - Gastro intestinal protein loss	410	21,500	1,0		R2 797,50					
40915	Nuclear Medicine study - Gastro intestinal protein loss multiple studies	410	34,920	1,0		R4 543,50					
40920	Nuclear Medicine study – Acute GIT bleed static/dynamic	410	21,500	1,0		R2 797,50					
40925	Nuclear medicine study – Acute GIT bleed multiple studies	410	34,920	1,0		R4 543,50					
40930	Nuclear medicine study - Meckel's localisation	410	20,770	1,0		R2 702,40					
40935	Nuclear medicine study - Gastric mucosa imaging	410	20,770	1,0		R2 702,40					
40940	Nuclear medicine study - colonic transit multiple studies	410	44,860	1,0	Z	R5 837,00					

GEMS TARIFF FOR RADIOLOGISTS AND NUCLEAR MEDICINE WITH EFFECT FROM 01 JANUARY 2019

Tariff Code	Description of Tariff Code	Practice Type: Nuclear Medicine					Practice Type: Radiology				
		CF	Units	BF	Flag	2019 values	CF	Units	BF	Flag	2019 values
	Stand alone code										
40950	PET scan of the abdomen and pelvis						411	-	1,0		
40951	PET/CT scan of the abdomen and pelvis uncontrasted						411	163,590	1,0		
40952	PET/CT scan of the abdomen and pelvis contrasted						411	167,970	1,0		
40953	PET/CT scan of the abdomen and pelvis pre and post contrast						411	203,700	1,0		
	Liver, spleen, gall bladder and pancreas										
	Code 41110, 41120 and 41130 (cholangiography) include fluoroscopy (00140 may not be added).										
41100	X-ray ERCP including screening						410	18,900	1,0		R2 459,10
41105	X-ray ERCP reporting on images done in theatre						410	2,400	1,0		R312,30
41110	X-ray cholangiography intra-operative						410	8,450	1,0		R1 099,50
41120	X-ray T-tube cholangiography post operative						410	14,050	1,0		R1 828,00
41130	X-ray transhepatic percutaneous cholangiography						410	32,340	1,0		R4 207,80
41200	Ultrasound study of the upper abdomen						410	7,000	1,0		R910,60
41210	Ultrasound doppler of the hepatic and splenic veins and inferior vena cava in assessment of portal venous hypertension or thrombosis						410	9,800	1,0		R1 274,80
	Code 41210 is a Stand-alone study and may not be added to 40200, 40210, 41200 or 42200.										
41300	CT of the abdomen triphasic study – liver						410	54,900	1,0		R7 143,50
41400	MR study of the liver/pancreas						410	64,780	1,0		R8 428,80
41410	MR study of the liver/pancreas pre and post contrast						410	100,840	1,0		R13 120,90
41420	MRCP						410	49,200	1,0		R6 401,60
41430	MR study of the abdomen with MRCP						410	92,980	1,0		R12 098,10

GEMS TARIFF FOR RADIOLOGISTS AND NUCLEAR MEDICINE WITH EFFECT FROM 01 JANUARY 2019

Tariff Code	Description of Tariff Code	Practice Type: Nuclear Medicine					Practice Type: Radiology				
		CF	Units	BF	Flag	2019 values	CF	Units	BF	Flag	2019 values
41440	MR study of the abdomen pre and post contrast with MRCP						410	133,600	1,0		R17 383,50
41900	Nuclear Medicine study - Liver and spleen, planar views only	410	21,500	1,0		R2 797,50					
41905	Nuclear Medicine study - Liver and spleen, with flow study	410	27,530	1,0		R3 582,20					
41910	Nuclear Medicine study - Liver and spleen, planar views SPECT	410	34,920	1,0		R4 543,50					
41915	Nuclear Medicine study - Liver and spleen, with flow study and SPECT	410	40,940	1,0		R5 327,00					
41920	Nuclear Medicine study - Hepatobiliary system planar static/dynamic	410	21,500	1,0		R2 797,50					
41925	Nuclear Medicine study – hepatobiliary tract including flow	410	26,510	1,0		R3 449,50					
41930	Nuclear medicine study – Hepatobiliary system planar, static/dynamic multiple studies.	410	34,920	1,0		R4 543,50					
41935	Nuclear medicine study – Hepatobiliary tract including flow multiple studies.	410	39,920	1,0		R5 194,20					
41940	Nuclear medicine study - Gall bladder ejection fraction	410	6,020	1,0		R783,40					
41945	Nuclear medicine study – Biliary gastric reflux study	410	20,770	1,0		R2 702,40					
	Renal tract										
42100	X-ray tomography of the renal tract						410	4,300	1,0		R559,60
	Code 42100 (tomography) may not be added to 42110 or 42115 (IVP). Codes 42115 (IVP), 42120 (cystography), 42130 (urethrography), 42140 (MCU), 42150 (retrograde), and 42160 (prograde) include fluoroscopy (00140 may not be added).										
42110	X-ray excretory urogram including tomography						410	24,860	1,0		R3 234,60
42115	X-ray excretory urogram including tomography with micturating study						410	32,860	1,0		R4 275,70
42120	X-ray cystography						410	15,050	1,0		R1 958,30
42130	X-ray urethrography						410	15,370	1,0		R1 999,80
42140	X-ray micturating cysto-urethrography						410	19,300	1,0		R2 511,20

GEMS TARIFF FOR RADIOLOGISTS AND NUCLEAR MEDICINE WITH EFFECT FROM 01 JANUARY 2019

Tariff Code	Description of Tariff Code	Practice Type: Nuclear Medicine					Practice Type: Radiology				
		CF	Units	BF	Flag	2019 values	CF	Units	BF	Flag	2019 values
42150	X-ray retrograde/prograde pyelography						410	12,530	1,0		R1 630,40
42155	X-ray retrograde/prograde pyelography reporting on images done in theatre.						410	2,410	1,0		R313,70
42160	X-ray prograde pyelogram – percutaneous						410	32,670	1,0		R4 251,00
42200	Ultrasound study of the renal tract including bladder						410	7,420	1,0		R965,40
42205	Ultrasound doppler for resistive index in vessels of transplanted kidney						410	3,800	1,0		R494,50
	Code 42205 is a Stand-alone study and may not be added to 42200										
42210	Ultrasound study of the renal arteries including Doppler						410	10,600	1,0	Z	R1 379,20
42300	CT of the renal tract for a stone						410	25,150	1,0		R3 272,60
42400	MR of the renal tract for obstruction						410	47,000	1,0		R6 115,50
42410	MR of the kidneys without contrast						410	64,580	1,0		R8 402,90
42420	MR of the kidneys pre and post contrast						410	102,240	1,0		R13 303,20
42900	Nuclear Medicine study - Renal imaging, static (e.g. DMSA)	410	21,940	1,0		R2 854,90					
42905	Nuclear Medicine study - Renal imaging, static (e.g. DMSA) with flow	410	27,960	1,0		R3 637,90					
42910	Nuclear Medicine study - Renal imaging, static (e.g. DMSA) with SPECT	410	35,350	1,0		R4 599,60					
42915	Nuclear Medicine study - Renal imaging, static (e.g. DMSA), with flow, with SPECT.	410	41,370	1,0		R5 382,90					
42920	Nuclear Medicine study - Renal imaging dynamic (renogram) and vascular flow.	410	26,510	1,0		R3 449,50					
42930	Nuclear Medicine study – Renovascular study, baseline	410	26,510	1,0		R3 449,50					
42940	Nuclear Medicine study – Renovascular study, with intervention	410	26,510	1,0		R3 449,50					
42950	Nuclear medicine study - indirect voiding cystogram	410	6,020	1,0	Z	R783,40					

GEMS TARIFF FOR RADIOLOGISTS AND NUCLEAR MEDICINE WITH EFFECT FROM 01 JANUARY 2019

Tariff Code	Description of Tariff Code	Practice Type: Nuclear Medicine					Practice Type: Radiology				
		CF	Units	BF	Flag	2019 values	CF	Units	BF	Flag	2019 values
	Reproductive system										
	Codes 43120 and 43130 (hystero-salpingography) include fluoroscopy (00140 may not be added). Codes 43230 (U/S ova aspiration) and 43240 (amniocentesis) are complete procedure codes.										
	Codes 43230 (U/S ova aspiration) and 43240 (amniocentesis) are complete procedures and may not be combined with 00230 (ultrasound guidance) or 80605 (fine needle aspiration). Code 43240 may be combined with 43260 (second trimester), 43270 (third trimester) and 43273 (third trimester follow up).										
43100	X-ray pelvimetry single						410	4,000	1,0		R520,40
43110	X-ray pelvimetry multiple views						410	5,800	1,0		R754,60
43120	X-ray hystero-salpingography						410	10,030	1,0		R1 305,10
43130	X-ray hystero-salpingography with introduction of contrast						410	13,530	1,0		R1 760,50
43200	Ultrasound study of the pelvis transabdominal						410	5,700	1,0		R741,60
43205	Ultrasound study of the female pelvis transvaginal						410	7,210	1,0		R938,00
43210	Ultrasound study of the prostate transrectal						410	7,380	1,0		R960,40
43215	Ultrasound transrectal prostate volume for brachytherapy						410	10,400	1,0		R1 353,10
43220	Ultrasound study of the testes						410	7,380	1,0		R960,40
43225	Ultrasound study for male impotence including doppler and injection of vaso constrictor.						410	15,000	1,0		R1 952,00
	Code 43225 is a Stand-alone study and may not be added to 43200, 43210, 43220 or 44200.										
43230	Ultrasound guided transvaginal aspiration for ova						410	13,500	1,0		R1 756,60
43240	Ultrasound guided amniocentesis						410	5,840	1,0		R759,80
43250	Ultrasound study of the pregnant uterus, first trimester						410	4,200	1,0		R546,30

GEMS TARIFF FOR RADIOLOGISTS AND NUCLEAR MEDICINE WITH EFFECT FROM 01 JANUARY 2019

Tariff Code	Description of Tariff Code	Practice Type: Nuclear Medicine					Practice Type: Radiology				
		CF	Units	BF	Flag	2019 values	CF	Units	BF	Flag	2019 values
43260	Ultrasound study of the pregnant uterus, second trimester						410	6,360	1,0		R827,50
43270	Ultrasound study of the pregnant uterus, third trimester, first visit						410	6,360	1,0		R827,50
43273	Ultrasound study of the pregnant uterus, third trimester, follow-up visit						410	4,200	1,0		R546,30
43277	Ultrasound study of the pregnant uterus, multiple gestation, second or third trimester, first visit.						410	8,170	1,0		R1 063,30
43280	Ultrasound doppler of the umbilical cord for resistive index						410	3,800	1,0		R494,50
	Code 43280 is a Stand-alone study and may not be added to the following codes: 43250, 43260, 43270, 43273 or 43277.										
43300	CT pelvimetry – Topogram						410	6,580	1,0		R856,20
43400	MR study of pelvic reproductive organs - limited study						410	47,600	1,0		R6 193,50
43405	MR study for pelvimetry						410	20,000	1,0		R2 602,50
43410	MR study of pelvic reproductive organs - complete – uncontrasted						410	64,580	1,0		R8 402,90
43420	MR study of pelvic reproductive organs - complete – pre and post contrast.						410	102,240	1,0		R13 303,20
43950	Nuclear medicine study - Radio pharmaceutical voiding cystogram	410	21,500	1,0		R2 797,50					
43960	Nuclear medicine study - Testicular imaging	410	26,510	1,0		R3 449,50					
43970	Nuclear medicine study - hystero-salpingography	410	26,510	1,0	Z	R3 449,50					
43961	PET scan of the testis						411	-	1,0		
	Aorta and vessels										
	Code 44400 (MR Angiography) may be combined with 40400 (MR abdomen).										
44200	Ultrasound study of abdominal aorta and branches including doppler						410	18,320	1,0		R2 383,70
44205	Ultrasound study of the IVC and pelvic veins including doppler						410	14,000	1,0	Z	R1 821,70
	This is a Stand-alone code and may not be added to 44200.										

GEMS TARIFF FOR RADIOLOGISTS AND NUCLEAR MEDICINE WITH EFFECT FROM 01 JANUARY 2019

Tariff Code	Description of Tariff Code	Practice Type: Nuclear Medicine					Practice Type: Radiology				
		CF	Units	BF	Flag	2019 values	CF	Units	BF	Flag	2019 values
44300	CT angiography of abdominal aorta and branches						410	76,720	1,0		R9 982,40
44305	CT angiography of the abdominal aorta and branches and pre and post contrast study of the upper abdomen.						410	94,320	1,0		R12 272,50
44310	CT angiography of the pelvis						410	78,640	1,0		R10 232,30
44320	CT angiography of the abdominal aorta and pelvis						410	89,540	1,0		R11 650,50
44325	CT angiography of the abdominal aorta and pelvis and pre and post contrast study of the upper abdomen and pelvis.						410	119,150	1,0		R15 503,30
44330	CT portogram						410	74,400	1,0		R9 680,40
44400	MR angiography of abdominal aorta and branches						410	76,640	1,0		R9 972,00
44500	Arteriography of abdominal aorta alone						410	28,120	1,0		R3 658,90
44503	Arteriography of aorta plus coeliac, mesenteric branches						410	75,630	1,0		R9 840,60
44505	Arteriography of aorta plus renal, adrenal branches						410	63,010	1,0		R8 198,50
44507	Arteriography of aorta plus non-visceral branches						410	60,790	1,0		R7 909,70
44510	Arteriography of coeliac, mesenteric vessels alone						410	64,350	1,0		R8 372,80
44515	Arteriography of renal, adrenal vessels alone						410	49,490	1,0		R6 439,60
44517	Arteriography of non-visceral abdominal vessels alone						410	54,910	1,0		R7 144,60
44520	Arteriography of internal and external iliac vessels alone						410	56,720	1,0		R7 380,10
44525	Venography of internal and external iliac veins alone						410	62,110	1,0		R8 081,40
44530	Corpora cavernosography						410	25,060	1,0		R3 260,70
44535	Vasography, vesciculography						410	29,190	1,0		R3 798,00
44540	Venography of inferior vena cava						410	26,120	1,0		R3 398,50
44543	Venography of hepatic veins alone						410	53,770	1,0		R6 996,50
44545	Venography of inferior vena cava and hepatic veins						410	68,910	1,0		R8 966,40

GEMS TARIFF FOR RADIOLOGISTS AND NUCLEAR MEDICINE WITH EFFECT FROM 01 JANUARY 2019

Tariff Code	Description of Tariff Code	Practice Type: Nuclear Medicine					Practice Type: Radiology				
		CF	Units	BF	Flag	2019 values	CF	Units	BF	Flag	2019 values
44550	Venography of lumbar azygos system alone						410	43,890	1,0		R5 710,80
44555	Venography of inferior vena cava and lumbar azygos veins						410	65,460	1,0		R8 517,30
44560	Venography of renal, adrenal veins alone						410	43,990	1,0		R5 723,70
44565	Venography of inferior vena cava and renal/adrenal veins						410	68,390	1,0		R8 898,50
44570	Venography of spermatic, ovarian veins alone						410	40,390	1,0		R5 255,40
44573	Venography of inferior vena cava, renal, spermatic, ovarian veins						410	73,990	1,0		R9 627,20
44580	Venography indirect splenoportogram						410	48,670	1,0		R6 332,60
44583	Venography direct splenoportogram						410	31,590	1,0		R4 110,40
44587	Venography transhepatic portogram						410	66,750	1,0		R8 685,20
	Soft Tissue										
49900	Nuclear Medicine study – Tumour localisation planar, static	410	20,74	1		R2 698,70					
49905	Nuclear Medicine study – Tumour localisation planar, static, multiple studies.	410	35,17	1		R4 576,10					
49910	Nuclear Medicine study – Tumour localisation planar, static and SPECT	410	34,15	1		R4 443,60					
49915	Nuclear medicine study – Tumour localisation planar, static, multiple studies and SPECT.	410	47,56	1		R6 188,10					
49920	Nuclear medicine study – Infection localisation planar, static	410	18,04	1		R2 347,30					
49930	Nuclear medicine study – Infection localisation planar, static, multiple studies.	410	31,45	1		R4 092,20					
49940	Nuclear medicine study – Infection localisation planar, static and SPECT	410	31,45	1		R4 092,20					
49950	Nuclear medicine study – Infection localisation planar, static, multiple studies and SPECT.	410	44,86	1		R5 837,00					
49960	Nuclear medicine study – Regional lymph node mapping dynamic	410	5,01	1		R651,90					
49965	Nuclear medicine study – Regional lymph node mapping, static, planar	410	24,1	1		R3 135,70					

GEMS TARIFF FOR RADIOLOGISTS AND NUCLEAR MEDICINE WITH EFFECT FROM 01 JANUARY 2019

Tariff Code	Description of Tariff Code	Practice Type: Nuclear Medicine					Practice Type: Radiology				
		CF	Units	BF	Flag	2019 values	CF	Units	BF	Flag	2019 values
49970	Nuclear medicine study – Regional lymph node mapping, static, planar, multiple.	410	37,51	1		R4 880,60					
49975	Nuclear medicine study – Regional lymph node mapping SPECT	410	13,41	1		R1 744,80					
49980	Nuclear medicine study – Lymph node localisation with gamma probe	410	13,41	1		R1 744,80					
	Spine, Pelvis and Hips										
	Code 51340 (CT myelography, cervical), 52330 (CT myelography thoracic) and 53340 (CT myelography lumbar) are Stand-alone studies and may not be combined with the conventional myelography codes viz. 51160, 52150, 53160.										
	General										
	Code 50130 (Lumbar puncture) and 50140 (cisternal puncture) include fluoroscopy and introduction of contrast (00140 may not be added).										
50100	X-ray of the spine scoliosis view AP only						410	7,000	1,0		R910,60
50105	X-ray of the spine scoliosis view AP and lateral						410	12,000	1,0		R1 561,50

GEMS TARIFF FOR RADIOLOGISTS AND NUCLEAR MEDICINE WITH EFFECT FROM 01 JANUARY 2019

Tariff Code	Description of Tariff Code	Practice Type: Nuclear Medicine					Practice Type: Radiology				
		CF	Units	BF	Flag	2019 values	CF	Units	BF	Flag	2019 values
50110	X-ray of the spine scoliosis view AP and lateral including stress views						410	18,540	1,0		R2 412,50
50120	X-ray bone densitometry						410	11,520	1,0		R1 499,10
50130	X-ray guided lumbar puncture						410	4,800	1,0		R624,40
50140	X-ray guided cisternal puncture cisternogram						410	22,980	1,0		R2 990,10
50300	CT quantitative bone mineral density						410	11,830	1,0		R1 539,20
50500	Arteriogram of the spinal column and cord, all vessels						410	127,230	1,0		R16 554,60
50510	Venography of the spinal, paraspinal veins						410	58,450	1,0		R7 605,20
	Cervical										
	Code 51100 (stress) is a Stand-alone study and may not be added to 51110, 51120 (cervical spine), 51160 (myelography) and 51170 (discography). Code 51140 (tomography) may be combined with 51110 or 51120 (spine). Code 51160s (myelography) and 51170 (discography) include fluoroscopy and introduction of contrast (00140 may not be added). Code 51300 (CT) limited - limited to a single cervical vertebral body. Code 51310 (CT) regional study - 2 vertebral bodies and intervertebral disc spaces. Code 51320 (CT) complete study - an extensive study of the cervical spine. Code 51340 (CT myelography) – post myelographic study and includes all disc levels, includes fluoroscopy and introduction of contrast (00140 may not be added).										
51100	X-ray of the cervical spine, stress views only						410	4,140	1,0		R538,60
51110	X-ray of the cervical spine, one or two views						410	3,010	1,0		R391,70
51120	X-ray of the cervical spine, more than two views						410	4,280	1,0		R557,00
51130	X-ray of the cervical spine, more than two views including stress views						410	7,580	1,0		R986,30
51140	X-ray Tomography cervical spine						410	4,300	1,0		R559,60

GEMS TARIFF FOR RADIOLOGISTS AND NUCLEAR MEDICINE WITH EFFECT FROM 01 JANUARY 2019

Tariff Code	Description of Tariff Code	Practice Type: Nuclear Medicine					Practice Type: Radiology				
		CF	Units	BF	Flag	2019 values	CF	Units	BF	Flag	2019 values
51160	X-ray myelography of the cervical spine						410	27,460	1,0		R3 573,10
51170	X-ray discography cervical spine per level						410	25,170	1,0		R3 275,20
51300	CT of the cervical spine limited study						410	9,500	1,0		R1 236,00
51310	CT of the cervical spine – regional study						410	13,910	1,0		R1 809,80
51320	CT of the cervical spine – complete study						410	37,130	1,0		R4 831,30
51330	CT of the cervical spine pre and post contrast						410	58,850	1,0		R7 657,40
51340	CT myelography of the cervical spine						410	47,190	1,0		R6 140,20
51350	CT myelography of the cervical spine following myelogram						410	21,690	1,0		R2 822,30
51400	MR of the cervical spine, limited study						410	44,400	1,0		R5 777,10
51410	MR of the cervical spine and cranio-cervical junction						410	64,820	1,0		R8 434,30
51420	MR of the cervical spine and cranio-cervical junction pre and post contrast.						410	102,140	1,0		R13 290,10
51900	Nuclear Medicine study – Bone regional cervical	410	21,500	1,0		R2 797,50					
51910	Nuclear Medicine study – Bone tomography regional cervical	410	13,410	1,0		R1 744,80					
51920	Nuclear Medicine study – with flow	410	6,020	1,0		R783,40					

GEMS TARIFF FOR RADIOLOGISTS AND NUCLEAR MEDICINE WITH EFFECT FROM 01 JANUARY 2019

Tariff Code	Description of Tariff Code	Practice Type: Nuclear Medicine					Practice Type: Radiology				
		CF	Units	BF	Flag	2019 values	CF	Units	BF	Flag	2019 values
	Thoracic										
	Code 52120 (tomography) may be combined with 52100 or 52110 (spine). Code 52150 (myelography) includes fluoroscopy and introduction of contrast (00140 may not be added). Code 52300 (CT) limited study – limited to a single thoracic vertebral body. Code 52305 (CT) regional study - 2 vertebral bodies and intervertebral disc spaces. Code 52310 (CT) complete study - an extensive study of the thoracic spine. Code 52330 (CT myelography) - post myelographic study and includes all disc levels, fluoroscopy and introduction of contrast (00140 may not be added).										
52100	X-ray of the thoracic spine, one or two views						410	3,210	1,0		R417,70
52110	X-ray of the thoracic spine, more than two views						410	4,000	1,0		R520,40
52120	X-ray tomography thoracic spine						410	4,300	1,0		R559,60

GEMS TARIFF FOR RADIOLOGISTS AND NUCLEAR MEDICINE WITH EFFECT FROM 01 JANUARY 2019

Tariff Code	Description of Tariff Code	Practice Type: Nuclear Medicine					Practice Type: Radiology				
		CF	Units	BF	Flag	2019 values	CF	Units	BF	Flag	2019 values
52140	X-ray of the thoracic spine, more that two views including stress views						410	6,640	1,0		R863,80
52150	X-ray myelography of the thoracic spine						410	18,620	1,0		R2 422,70
52300	CT of the thoracic spine limited study						410	9,500	1,0		R1 236,00
52305	CT of the thoracic spine – regional study						410	13,910	1,0		R1 809,80
52310	CT of the thoracic spine complete study						410	35,780	1,0		R4 655,70
52320	CT of the thoracic spine pre and post contrast						410	58,850	1,0		R7 657,40
52330	CT myelography of the thoracic spine						410	48,090	1,0		R6 257,20
52340	CT myelography of the thoracic spine following myelogram						410	20,370	1,0		R2 650,40
52400	MR of the thoracic spine, limited study						410	46,600	1,0		R6 063,30
52410	MR of the thoracic spine						410	64,340	1,0		R8 371,60
52420	MR of the thoracic spine pre and post contrast						410	101,420	1,0		R13 196,50
52900	Nuclear Medicine study – Bone regional dorsal	410	21,500	1,0		R2 797,50					
52910	Nuclear Medicine study – Bone tomography regional dorsal	410	13,410	1,0		R1 744,80					
52920	Nuclear Medicine study – with flow	410	6,020	1,0		R783,40					

GEMS TARIFF FOR RADIOLOGISTS AND NUCLEAR MEDICINE WITH EFFECT FROM 01 JANUARY 2019

Tariff Code	Description of Tariff Code	Practice Type: Nuclear Medicine					Practice Type: Radiology				
		CF	Units	BF	Flag	2019 values	CF	Units	BF	Flag	2019 values
	Lumbar										
	Code 53100 (stress) is a Stand-alone study and may not be added to 53110, 53120 (lumbar spine), 53160 (myelography) and 53170 (discography). Code 53140 (tomography) may be combined with 53110 or 53120 (spine). Codes 53160 (myelography) and 53170 (discography) include fluoroscopy and introduction of contrast (00140 may not be added). Code 53300 (CT) limited study – limited to a single lumbar vertebral body. Code 53310 (CT) regional study - 2 vertebral bodies and intervertebral disc spaces. Code 53320 (CT) complete study - an extensive study of the lumbar spine. Code 53340 (CT myelography) - post myelographic study and includes all disc levels, fluoroscopy and introduction of contrast (00140 may not be added).										
53100	X-ray of the lumbar spine – stress study only						410	4,140	1,0		R538,60
53110	X-ray of the lumbar spine, one or two views						410	3,560	1,0		R463,10
53120	X-ray of the lumbar spine, more than two views						410	4,460	1,0		R580,30
53130	X-ray of the lumbar spine, more that two views including stress views						410	7,520	1,0		R978,50
53140	X-ray tomography lumbar spine						410	4,300	1,0		R559,60
53160	X-ray myelography of the lumbar spine						410	23,940	1,0		R3 114,90
53170	X-ray discography lumbar spine per level						410	25,170	1,0		R3 275,20
53300	CT of the lumbar spine limited study						410	9,500	1,0		R1 236,00
53310	CT of the lumbar spine – regional study						410	13,910	1,0		R1 809,80

GEMS TARIFF FOR RADIOLOGISTS AND NUCLEAR MEDICINE WITH EFFECT FROM 01 JANUARY 2019

Tariff Code	Description of Tariff Code	Practice Type: Nuclear Medicine					Practice Type: Radiology				
		CF	Units	BF	Flag	2019 values	CF	Units	BF	Flag	2019 values
53320	Ct of the lumbar spine complete study						410	37,640	1,0		R4 897,70
53330	CT of the lumbar spine pre and post contrast						410	58,850	1,0		R7 657,40
53340	CT myelography of the lumbar spine						410	49,110	1,0		R6 390,10
53350	CT myelography of the lumbar spine following myelogram						410	23,460	1,0		R3 052,40
53400	MR of the lumbar spine, limited study						410	46,200	1,0		R6 011,40
53410	MR of the lumbar spine						410	64,320	1,0		R8 369,10
53420	MR of the lumbar spine pre and post contrast						410	103,290	1,0		R13 439,40
53900	Nuclear medicine study – Bone regional lumbar	410	21,500	1,0		R2 797,50					
53910	Nuclear medicine study – Bone tomography regional lumbar	410	13,410	1,0		R1 744,80					
53920	Nuclear medicine study – with flow	410	6,020	1,0		R783,40					
	Sacrum										
	Code 54120 (tomography) may be combined with 54100 (sacrum) or 54110 (SI joints). Code 54300 (CT) limited study - limited to single sacral vertebral body. Code 54310 (CT) complete study - an extensive study of the sacral spine.										
54100	X-ray of the sacrum and coccyx						410	3,580	1,0		R465,80
54110	X-ray of the sacro-iliac joints						410	4,100	1,0		R533,50

GEMS TARIFF FOR RADIOLOGISTS AND NUCLEAR MEDICINE WITH EFFECT FROM 01 JANUARY 2019

Tariff Code	Description of Tariff Code	Practice Type: Nuclear Medicine					Practice Type: Radiology				
		CF	Units	BF	Flag	2019 values	CF	Units	BF	Flag	2019 values
54120	X-ray tomography – sacrum and/or coccyx						410	4,300	1,0		R559,60
54300	CT of the sacrum – limited study						410	7,600	1,0		R988,80
54310	CT of the sacrum – complete study – uncontrasted						410	25,610	1,0		R3 332,30
54320	CT of the sacrum with contrast						410	46,930	1,0		R6 106,50
54330	CT of the sacrum pre and post contrast						410	52,970	1,0		R6 892,30
54400	MR of the sacrum						410	65,000	1,0		R8 457,70
54410	MR of the sacrum pre and post contrast						410	101,040	1,0		R13 147,00
	Pelvis										
	Codes 55110 (tomography) and 55100 (pelvis) may be combined. Code 55300 (CT) limited study – limited to a small region of interest of the pelvis eg. acetabular roof or pubic ramus.										
55100	X-ray of the pelvis						410	3,660	1,0		R476,40
55110	X-ray tomography – pelvis						410	4,300	1,0		R559,60
55300	CT of the bony pelvis limited						410	9,500	1,0		R1 236,00
55310	CT of the bony pelvis complete uncontrasted						410	25,610	1,0		R3 332,30
55320	CT of the bony pelvis complete 3D recon						410	37,470	1,0		R4 875,50
55330	CT of the bony pelvis with contrast						410	46,930	1,0		R6 106,50
55340	CT of the bony pelvis – pre and post contrast						410	52,970	1,0		R6 892,30
55400	MR of the bony pelvis						410	65,000	1,0		R8 457,70
55410	MR of the bony pelvis pre and post contrast						410	102,240	1,0		R13 303,20
55900	Nuclear medicine study – Bone regional pelvis	410	21,500	1,0		R2 797,50					
55910	Nuclear medicine study – Bone tomography regional pelvis	410	13,410	1,0		R1 744,80					
55920	Nuclear medicine study – with flow	410	6,020	1,0		R783,40					

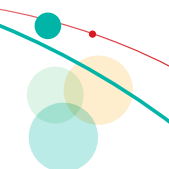

GEMS TARIFF FOR RADIOLOGISTS AND NUCLEAR MEDICINE WITH EFFECT FROM 01 JANUARY 2019

Tariff Code	Description of Tariff Code	Practice Type: Nuclear Medicine					Practice Type: Radiology				
		CF	Units	BF	Flag	2019 values	CF	Units	BF	Flag	2019 values
	Hips										
	Code 56130 (tomography) may be combined with 56100 or 56110 or 56120 (hip). Code 56140 (stress) may be combined with 56100 or 56110 or 56120 (hip). Code 56150 (arthrography) includes fluoroscopy and introduction of contrast (00140 may not be added). Code 56160 (introduction of contrast into hip joint) to be used with 56310 (CT hip) and 56410 (MR hip) and includes fluoroscopy. The combination of 56150 and 56310 and 56410 is not supported except in exceptional circumstances with motivation. Code 56300 (CT) study limited to small region of interest eg part of femur head.										
56100	X-ray of the left hip						410	3,180	1,0		R413,50
56110	X-ray of the right hip						410	3,180	1,0		R413,50
56120	X-ray pelvis and hips						410	6,020	1,0		R783,40
56130	X-ray tomography – hip						410	4,300	1,0		R559,60
56140	X-ray of the hip/s – stress study						410	4,380	1,0		R569,80
56150	X-ray arthrography of the hip joint including introduction contrast						410	15,750	1,0		R2 049,40
56160	X-ray guidance and introduction of contrast into hip joint only						410	7,410	1,0		R964,10
56200	Ultrasound of the hip joints						410	6,500	1,0		R845,70
56300	CT of hip – limited						410	9,500	1,0		R1 236,00
56310	CT of hip – complete						410	27,370	1,0		R3 561,50
56320	CT of hip – complete with 3D recon						410	39,780	1,0		R5 176,00
56330	CT of hip with contrast						410	43,260	1,0		R5 628,80
56340	CT of hip pre and post contrast						410	47,880	1,0		R6 230,00
56400	MR of the hip joint/s, limited study						410	44,900	1,0		R5 842,10
56410	MR of the hip joint/s						410	64,100	1,0		R8 340,50

GEMS TARIFF FOR RADIOLOGISTS AND NUCLEAR MEDICINE WITH EFFECT FROM 01 JANUARY 2019

Tariff Code	Description of Tariff Code	Practice Type: Nuclear Medicine					Practice Type: Radiology				
		CF	Units	BF	Flag	2019 values	CF	Units	BF	Flag	2019 values
56420	MR of the hip joint/s, pre and post contrast						410	101,640	1,0		R13 225,20
56900	Nuclear medicine study – Bone regional pelvis	410	21,500	1,0		R2 797,50					
56910	Nuclear medicine study – Bone limited static plus flow	410	27,530	1,0		R3 582,20					
56920	Nuclear medicine study – Bone tomography regional	410	13,410	1,0		R1 744,80					
	Upper limbs										
	General										
	Code 60100 (stress only) is a Stand-alone study and may not be combined with other codes. Code 60110 (tomography) may be combined with any one of the defined regional x-ray studies of the upper limb. Motivation may be required for more than one regional tomographic study per visit. Code 60200 (U/S) may only be used once per visit. Code 60300 (CT) limited study – limited to a small region of interest eg. part of humeral head. Code 60400 (MR limited) may only be used once per visit.										
60100	X-ray upper limbs - any region - stress studies only						410	4,520	1,0		R588,00
60110	X-ray upper limbs - any region – tomography						410	4,300	1,0		R559,60
60200	Ultrasound upper limb – soft tissue - any region						410	7,380	1,0		R960,40
60210	Ultrasound of the peripheral arterial system of the left arm including B mode, pulse and colour doppler.						410	13,640	1,0		R1 774,90
60220	Ultrasound of the peripheral arterial system of the right arm including B mode, pulse and colour doppler.						410	13,640	1,0		R1 774,90
60230	Ultrasound peripheral venous system upper limbs including pulse and colour doppler for deep vein thrombosis.						410	12,540	1,0		R1 631,70
60240	Ultrasound peripheral venous system upper limbs including pulse and colour doppler.						410	17,260	1,0		R2 245,90
60300	CT of the upper limbs limited study						410	9,500	1,0		R1 236,00
60310	CT angiography of the upper limb						410	78,280	1,0		R10 185,50

GEMS TARIFF FOR RADIOLOGISTS AND NUCLEAR MEDICINE WITH EFFECT FROM 01 JANUARY 2019

Tariff Code	Description of Tariff Code	Practice Type: Nuclear Medicine					Practice Type: Radiology				
		CF	Units	BF	Flag	2019 values	CF	Units	BF	Flag	2019 values
60400	MR of the upper limbs limited study, any region						410	44,800	1,0		R5 829,30
60410	MR angiography of the upper limb						410	74,660	1,0		R9 714,20
60500	Arteriogram of subclavian, upper limb arteries alone, unilateral						410	45,670	1,0		R5 942,40
60510	Arteriogram of subclavian, upper limb arteries alone, bilateral						410	82,670	1,0		R10 756,50
60520	Arteriogram of aortic arch, subclavian, upper limb, unilateral						410	56,750	1,0		R7 384,20
60530	Arteriogram of aortic arch, subclavian, upper limb, bilateral						410	88,110	1,0		R11 464,60
60540	Venography, antegrade of upper limb veins, unilateral						410	26,120	1,0		R3 398,50
60550	Venography, antegrade of upper limb veins, bilateral						410	49,430	1,0		R6 431,80
60560	Venography, retrograde of upper limb veins, unilateral						410	31,010	1,0		R4 034,70
60570	Venography, retrograde of upper limb veins, bilateral						410	54,810	1,0		R7 131,70
60580	Venography, shuntogram, dialysis access shunt						410	23,790	1,0		R3 095,50
60900	Nuclear medicine study – Venogram upper limb	410	37,120	1,0		R4 829,90					
	Shoulder										
	Code 61160 (arthrography) includes fluoroscopy and introduction of contrast (00140 may not be added). Code 61170 (introduction of contrast into the shoulder joint) may be combined with 61300 and 61305 (CT), or 61400 and 61405 (MR). The combination of 61160 (arthrography) and 61300 and 61305 (CT) or 61400 and 61405 (MR) is not supported except in exceptional circumstances with motivation.										
61100	X-ray of the left clavicle						410	3,040	1,0		R395,80
61105	X-ray of the right clavicle						410	3,040	1,0		R395,80
61110	X-ray of the left scapula						410	3,040	1,0		R395,80
61115	X-ray of the right scapula						410	3,040	1,0		R395,80
61120	X-ray of the left acromio-clavicular joint						410	3,140	1,0		R408,50

GEMS TARIFF FOR RADIOLOGISTS AND NUCLEAR MEDICINE WITH EFFECT FROM 01 JANUARY 2019

Tariff Code	Description of Tariff Code	Practice Type: Nuclear Medicine					Practice Type: Radiology				
		CF	Units	BF	Flag	2019 values	CF	Units	BF	Flag	2019 values
61125	X-ray of the right acromio-clavicular joint						410	3,140	1,0		R408,50
61128	X-ray of acromio-clavicular joints plus stress studies bilateral						410	7,680	1,0		R999,10
61130	X-ray of the left shoulder						410	3,480	1,0		R452,70
61135	X-ray of the right shoulder						410	3,480	1,0		R452,70
61140	X-ray of the left shoulder plus subacromial impingement views						410	5,920	1,0		R770,30
61145	X-ray of the right shoulder plus subacromial impingement views						410	5,920	1,0		R770,30
61150	X-ray of the left subacromial impingement views only						410	3,240	1,0		R421,60
61155	X-ray of the right subacromial impingement views only						410	3,240	1,0		R421,60
61160	X-ray arthrography shoulder joint including introduction of contrast						410	15,830	1,0		R2 059,70
61170	X-ray guidance and introduction of contrast into shoulder joint only						410	7,410	1,0		R964,10
61200	Ultrasound of the left shoulder joint						410	6,500	1,0		R845,70
61210	Ultrasound of the right shoulder joint						410	6,500	1,0		R845,70
61300	CT of the left shoulder joint – uncontrasted						410	24,360	1,0		R3 169,70
61305	CT of the right shoulder joint – uncontrasted						410	24,360	1,0		R3 169,70
61310	CT of the left shoulder – complete with 3D recon						410	37,660	1,0		R4 900,20
61315	CT of the right shoulder – complete with 3D recon						410	37,660	1,0		R4 900,20
61320	CT of the left shoulder joint - pre and post contrast						410	48,630	1,0		R6 327,60
61325	CT of the right shoulder joint - pre and post contrast						410	48,630	1,0		R6 327,60
61400	MR of the left shoulder						410	64,640	1,0		R8 410,80

GEMS TARIFF FOR RADIOLOGISTS AND NUCLEAR MEDICINE WITH EFFECT FROM 01 JANUARY 2019

Tariff Code	Description of Tariff Code	Practice Type: Nuclear Medicine					Practice Type: Radiology				
		CF	Units	BF	Flag	2019 values	CF	Units	BF	Flag	2019 values
61405	MR of the right shoulder						410	64,640	1,0		R8 410,80
61410	MR of the left shoulder pre and post contrast						410	101,040	1,0		R13 147,00
61415	MR of the right shoulder pre and post contrast						410	101,040	1,0		R13 147,00
	Humerus										
62100	X-ray of the left humerus						410	2,94	1		R382,50
62105	X-ray of the right humerus						410	2,94	1		R382,50
62300	CT of the left upper arm						410	24,36	1		R3 169,70
62305	CT of the right upper arm						410	24,36	1		R3 169,70
62310	CT of the left upper arm contrasted						410	39,97	1		R5 200,70
62315	CT of the right upper arm contrasted						410	39,97	1		R5 200,70
62320	CT of the left upper arm pre and post contrast						410	48,58	1		R6 321,00
62325	CT of the right upper arm pre and post contrast						410	48,58	1		R6 321,00
62400	MR of the left upper arm						410	64,2	1		R8 353,50
62405	MR of the right upper arm						410	64,2	1		R8 353,50
62410	MR of the left upper arm pre and post contrast						410	102,04	1		R13 277,10
62415	MR of the right upper arm pre and post contrast						410	102,04	1		R13 277,10
62900	Nuclear medicine study – Bone limited/regional static	410	21,5	1		R2 797,50					
62905	Nuclear medicine study – Bone limited static plus flow	410	27,53	1		R3 582,20					
62910	Nuclear medicine study – Bone tomography regional	410	13,41	1		R1 744,80					

GEMS TARIFF FOR RADIOLOGISTS AND NUCLEAR MEDICINE WITH EFFECT FROM 01 JANUARY 2019

Tariff Code	Description of Tariff Code	Practice Type: Nuclear Medicine					Practice Type: Radiology				
		CF	Units	BF	Flag	2019 values	CF	Units	BF	Flag	2019 values
	Elbow										
	Code 63120 (arthrography) includes fluoroscopy and introduction of contrast (00140 may not be added). Code 63130 (introduction of contrast) may be combined with 63300 and 63305 (CT) or 63400 and 63405 (MR). The combination of 63120 (arthrography) and 63300 and 63305 or 63400 and 63405 (MR) is not supported except in exceptional circumstances with motivation.										
63100	X-ray of the left elbow						410	3,140	1,0		R408,50
63105	X-ray of the right elbow						410	3,140	1,0		R408,50
63110	X-ray of the left elbow with stress						410	4,340	1,0		R564,70
63115	X-ray of the right elbow with stress						410	4,340	1,0		R564,70
63120	X-ray arthrography elbow joint including introduction of contrast						410	15,890	1,0		R2 067,50
63130	X-ray guidance and introduction of contrast into elbow joint only						410	7,410	1,0		R964,10
63200	Ultrasound of the left elbow joint						410	6,500	1,0		R845,70
63205	Ultrasound of the right elbow joint						410	6,500	1,0		R845,70
63300	CT of the left elbow						410	24,360	1,0		R3 169,70
63305	CT of the right elbow						410	24,360	1,0		R3 169,70
63310	CT of the left elbow – complete with 3D recon						410	37,660	1,0		R4 900,20
63315	CT of the right elbow – complete with 3D recon						410	37,660	1,0		R4 900,20
63320	CT of the left elbow contrasted						410	39,970	1,0		R5 200,70
63325	CT of the right elbow contrasted						410	39,970	1,0		R5 200,70
63330	CT of the left elbow pre and post contrast						410	48,630	1,0		R6 327,60
63335	CT of the right elbow pre and post contrast						410	48,630	1,0		R6 327,60
63400	MR of the left elbow						410	64,640	1,0		R8 410,80

GEMS TARIFF FOR RADIOLOGISTS AND NUCLEAR MEDICINE WITH EFFECT FROM 01 JANUARY 2019

Tariff Code	Description of Tariff Code	Practice Type: Nuclear Medicine					Practice Type: Radiology				
		CF	Units	BF	Flag	2019 values	CF	Units	BF	Flag	2019 values
63405	MR of the right elbow						410	64,640	1,0		R8 410,80
63410	MR of the left elbow pre and post contrast						410	101,040	1,0		R13 147,00
63415	MR of the right elbow pre and post contrast						410	101,040	1,0		R13 147,00
63905	Nuclear medicine study – Bone limited/regional static	410	21,500	1,0		R2 797,50					
63910	Nuclear medicine study – Bone limited static plus flow	410	27,530	1,0		R3 582,20					
63915	Nuclear medicine study – Bone tomography regional	410	13,410	1,0		R1 744,80					
	Forearm										
64100	X-ray of the left forearm						410	2,94	1		R382,50
64105	X-ray of the right forearm						410	2,94	1		R382,50
64110	X-ray peripheral bone densitometry						410	1,96	1		R255,00
64300	CT of the left forearm						410	24,36	1		R3 169,70
64305	CT of the right forearm						410	24,36	1		R3 169,70
64310	CT of the left forearm contrasted						410	39,97	1		R5 200,70
64315	CT of the right forearm contrasted						410	39,97	1		R5 200,70
64320	CT of the left forearm pre and post contrast						410	48,58	1		R6 321,00
64325	CT of the right forearm pre and post contrast						410	48,58	1		R6 321,00
64400	MR of the left forearm						410	64,2	1		R8 353,50
64405	MR of the right forearm						410	64,2	1		R8 353,50
64410	MR of the left forearm pre and post contrast						410	98,04	1		R12 756,50
64415	MR of the right forearm pre and post contrast						410	98,04	1		R12 756,50
64900	Nuclear medicine study – Bone limited/regional static	410	21,5	1		R2 797,50					
64905	Nuclear medicine study – Bone limited static plus flow	410	27,53	1		R3 582,20					

GEMS TARIFF FOR RADIOLOGISTS AND NUCLEAR MEDICINE WITH EFFECT FROM 01 JANUARY 2019

Tariff Code	Description of Tariff Code	Practice Type: Nuclear Medicine					Practice Type: Radiology				
		CF	Units	BF	Flag	2019 values	CF	Units	BF	Flag	2019 values
64910	Nuclear medicine study – Bone tomography regional	410	13,41	1		R1 744,80					
	Hand and Wrist										
	Code 65120 (finger) may not be combined with 65100 or 65105 (hands). Codes 65130 and 65135 (wrists) may be combined with 65140 or 65145 (scaphoid) respectively if requested and additional views done. Code 65160 (arthrography) includes fluoroscopy and the introduction of contrast (00140 may not be added). Code 65170 (contrast) may be combined with 65300 and 65305 (CT) or 65400 and 65405 (MR). The combination of 65160 (arthrography) and 65300 and 65305 or 65400 and 65405 is not supported except in exceptional circumstances with motivation.										
65100	X-ray of the left hand						410	3,080	1,0		R400,70
65105	X-ray of the right hand						410	3,080	1,0		R400,70
65110	X-ray of the left hand – bone age						410	3,080	1,0		R400,70
65120	X-ray of a finger						410	2,670	1,0		R347,40
65130	X-ray of the left wrist						410	3,180	1,0		R413,50
65135	X-ray of the right wrist						410	3,180	1,0		R413,50
65140	X-ray of the left scaphoid						410	3,300	1,0		R429,40
65145	X-ray of the right scaphoid						410	3,300	1,0		R429,40
65150	X-ray of the left wrist, scaphoid and stress views						410	7,560	1,0		R983,80
65155	X-ray of the right wrist, scaphoid and stress views						410	7,560	1,0		R983,80
65160	X-ray arthrography wrist joint including introduction of contrast						410	15,930	1,0		R2 072,80
65170	X-ray guidance and introduction of contrast into wrist joint only						410	7,410	1,0		R964,10
65200	Ultrasound of the left wrist						410	6,500	1,0		R845,70
65210	Ultrasound of the right wrist						410	6,500	1,0		R845,70

GEMS TARIFF FOR RADIOLOGISTS AND NUCLEAR MEDICINE WITH EFFECT FROM 01 JANUARY 2019

Tariff Code	Description of Tariff Code	Practice Type: Nuclear Medicine					Practice Type: Radiology				
		CF	Units	BF	Flag	2019 values	CF	Units	BF	Flag	2019 values
65300	CT of the left wrist and hand						410	24,360	1,0		R3 169,70
65305	CT of the right wrist and hand						410	24,360	1,0		R3 169,70
65310	CT of the left wrist and hand - complete with 3D recon						410	37,660	1,0		R4 900,20
65315	CT of the right wrist and hand - complete with 3D recon						410	37,660	1,0		R4 900,20
65320	CT of the left wrist and hand contrasted						410	39,970	1,0		R5 200,70
65325	CT of the right wrist and hand contrasted						410	39,970	1,0		R5 200,70
65330	CT of the left wrist and hand pre and post contrast						410	48,630	1,0		R6 327,60
65335	CT of the right wrist and hand pre and post contrast						410	48,630	1,0		R6 327,60
65400	MR of the left wrist and hand						410	64,640	1,0		R8 410,80
65405	MR of the right wrist and hand						410	64,640	1,0		R8 410,80
65410	MR of the left wrist and hand pre and post contrast						410	101,040	1,0		R13 147,00
65415	MR of the right wrist and hand pre and post contrast						410	101,040	1,0		R13 147,00
65900	Nuclear Medicine study – bone limited/regional static	410	21,500	1,0		R2 797,50					
65905	Nuclear Medicine study – bone limited static plus flow	410	27,530	1,0		R3 582,20					
65910	Nuclear Medicine study – bone tomography regional	410	13,410	1,0		R1 744,80					
	Soft Tissue										
69900	Nuclear medicine study – Tumour localisation planar, static	410	20,74	1		R2 698,70					
69905	Nuclear medicine study – Tumour localisation planar, static, multiple studies.	410	35,17	1		R4 576,10					
69910	Nuclear medicine study – Tumour localisation planar, static and SPECT	410	34,15	1		R4 443,60					
69915	Nuclear medicine study – Tumour localisation planar, static, multiple studies and SPECT.	410	47,56	1		R6 188,10					
69920	Nuclear medicine study – Infection localisation planar, static	410	18,04	1		R2 347,30					

GEMS TARIFF FOR RADIOLOGISTS AND NUCLEAR MEDICINE WITH EFFECT FROM 01 JANUARY 2019

Tariff Code	Description of Tariff Code	Practice Type: Nuclear Medicine					Practice Type: Radiology				
		CF	Units	BF	Flag	2019 values	CF	Units	BF	Flag	2019 values
69925	Nuclear medicine study – Infection localisation planar, static, multiple studies.	410	31,45	1		R4 092,20					
69930	Nuclear medicine study – Infection localisation planar, static and SPECT	410	31,45	1		R4 092,20					
69935	Nuclear medicine study – Infection localisation planar, static, multiple studies and SPECT.	410	44,86	1		R5 837,00					
69940	Nuclear medicine study – Regional lymph node mapping dynamic	410	6,02	1		R783,40					
69945	Nuclear medicine study – Regional lymph node mapping, static, planar	410	24,1	1		R3 135,70					
69950	Nuclear medicine study – Regional lymph node mapping, static, planar, multiple.	410	37,51	1		R4 880,60					
69955	Nuclear medicine study – Regional lymph node mapping SPECT	410	13,41	1		R1 744,80					
69960	Nuclear medicine study – Lymph node localisation with gamma probe	410	13,41	1		R1 744,80					
	Lower Limbs										
	General										
	Code 70100 (stress) is a Stand-alone study and may not be combined with other codes. Code 70110 (tomography) may be combined with any one of the defined regional x-ray studies of the lower limb. Motivation may be required for more than one regional tomographic study per visit. Code 70200 (U/S) may only be billed once per visit. Code 70300 ((CT) limited study – limited to a small region of interest eg part of condyle of the knee. Codes 70310 and 70320 (CT angiography) may not be combined. Code 70400 (MR limited) may only be used once per visit. Code 70410 and 70420 (MR angiography) may not be combined.										
70100	X-ray lower limbs - any region- stress studies only						410	4,520	1,0		R588,00
70110	X-ray lower limbs - any region-tomography						410	4,300	1,0		R559,60
70120	X-ray of the lower limbs full length study						410	6,460	1,0		R840,50
70200	Ultrasound lower limb – soft tissue - any region						410	7,380	1,0		R960,40

GEMS TARIFF FOR RADIOLOGISTS AND NUCLEAR MEDICINE WITH EFFECT FROM 01 JANUARY 2019

Tariff Code	Description of Tariff Code	Practice Type: Nuclear Medicine					Practice Type: Radiology				
		CF	Units	BF	Flag	2019 values	CF	Units	BF	Flag	2019 values
70210	Ultrasound of the peripheral arterial system of the left leg including B mode, pulse and colour Doppler.						410	13,640	1,0		R1 774,90
70220	Ultrasound of the peripheral arterial system of the right leg including B mode, pulse and colour Doppler.						410	13,640	1,0		R1 774,90
70230	Ultrasound peripheral venous system lower limbs including pulse and colour doppler for deep vein thrombosis.						410	13,640	1,0		R1 774,90
70240	Ultrasound peripheral venous system lower limbs including pulse and colour doppler in erect and supine position including all compression and reflux manoeuvres, deep and superficial systems bilaterally.						410	19,660	1,0		R2 557,90
70300	CT of the lower limbs limited study						410	9,500	1,0		R1 236,00
70310	CT angiography of the lower limb						410	79,430	1,0		R10 335,30
70320	CT angiography abdominal aorta and outflow lower limbs						410	98,340	1,0		R12 795,60
70400	MR of the lower limbs limited study						410	46,400	1,0		R6 037,50
70410	MR angiography of the lower limb						410	76,660	1,0		R9 974,50
70420	MR angiography of the abdominal aorta and lower limbs						410	118,860	1,0		R15 465,50
70500	Angiography of pelvic and lower limb arteries unilateral						410	40,590	1,0		R5 281,40
70505	Angiography of pelvic and lower limb arteries bilateral						410	75,920	1,0		R9 878,10
70510	Angiography of abdominal aorta, pelvic and lower limb vessels unilateral						410	61,230	1,0		R7 967,00
70515	Angiography of abdominal aorta, pelvic and lower limb vessels bilateral						410	85,660	1,0		R11 145,60
70520	Angiography translumbar aorta with full peripheral study						410	45,680	1,0		R5 943,70
70530	Venography, antegrade of lower limb veins, unilateral						410	25,460	1,0		R3 312,70
70535	Venography, antegrade of lower limb veins, bilateral						410	49,430	1,0		R6 431,80

GEMS TARIFF FOR RADIOLOGISTS AND NUCLEAR MEDICINE WITH EFFECT FROM 01 JANUARY 2019

Tariff Code	Description of Tariff Code	Practice Type: Nuclear Medicine					Practice Type: Radiology				
		CF	Units	BF	Flag	2019 values	CF	Units	BF	Flag	2019 values
70540	Venography, retrograde of lower limb veins, unilateral						410	31,170	1,0		R4 055,80
70545	Venography, retrograde of lower limb veins, bilateral						410	56,790	1,0		R7 389,20
70560	Lymphangiography, lower limb, unilateral						410	51,040	1,0		R6 641,10
70565	Lymphangiography, lower limb, bilateral						410	83,970	1,0		R10 925,90
70900	Nuclear medicine study – Venogram lower limb	410	37,120	1,0		R4 829,90					
	Femur										
71100	X-ray of the left femur						410	2,94	1		R382,50
71105	X-ray of the right femur						410	2,94	1		R382,50
71300	CT of the left femur						410	24,52	1		R3 190,40
71305	CT of the right femur						410	24,52	1		R3 190,40
71310	CT of the left upper leg contrasted						410	41,83	1		R5 442,70
71315	CT of the right upper leg contrasted						410	41,83	1		R5 442,70
71320	CT of the left upper leg pre and post contrast						410	49,71	1		R6 468,10
71325	CT of the right upper leg pre and post contrast						410	49,71	1		R6 468,10
71400	MR of the left upper leg						410	64,8	1		R8 431,60
71405	MR of the right upper leg						410	64,8	1		R8 431,60
71410	MR of the left upper leg pre and post contrast						410	102,04	1		R13 277,10
71415	MR of the right upper leg pre and post contrast						410	102,04	1		R13 277,10
71900	Nuclear Medicine study – bone limited/regional static	410	21,5	1		R2 797,50					
71905	Nuclear Medicine study – Bone limited static plus flow	410	27,53	1		R3 582,20					
71910	Nuclear Medicine study – Bone tomography regional	410	13,41	1		R1 744,80					

GEMS TARIFF FOR RADIOLOGISTS AND NUCLEAR MEDICINE WITH EFFECT FROM 01 JANUARY 2019

Tariff Code	Description of Tariff Code	Practice Type: Nuclear Medicine					Practice Type: Radiology				
		CF	Units	BF	Flag	2019 values	CF	Units	BF	Flag	2019 values
	Knee										
	Codes 72140 and 72145 (patella) may not be added to 72100, 72105, 72110, 72115, 72130, 72135 (knee views). Code 72160 (arthrography) includes fluoroscopy and introduction of contrast (00140 may not be added). Code 72170 (introduction of contrast) may be combined with 72300 and 72305 (CT) or 72400 and 72405 (MR). The combination of 72160 (arthrography) and 72300 and 72305 (CT) or 72400 and 72405 (MR) is not supported except in exceptional circumstances with motivation.										
72100	X-ray of the left knee one or two views						410	2,770	1,0		R360,40
72105	X-ray of the right knee one or two views						410	2,770	1,0		R360,40
72110	X-ray of the left knee, more than two views						410	3,320	1,0		R432,00
72115	X-ray of the right knee, more than two views						410	3,320	1,0		R432,00
72120	X-ray of the left knee including patella						410	4,620	1,0		R601,00
72125	X-ray of the right knee including patella						410	4,620	1,0		R601,00
72130	X-ray of the left knee with stress views						410	5,820	1,0		R757,20
72135	X-ray of the right knee with stress views						410	5,820	1,0		R757,20
72140	X-ray of left patella						410	2,770	1,0		R360,40
72145	X-ray of right patella						410	2,770	1,0		R360,40
72150	X-ray both knees standing – single view						410	2,800	1,0		R364,30
72160	X-ray arthrography knee joint including introduction of contrast						410	15,810	1,0		R2 057,20
72170	X-ray guidance and introduction of contrast into knee joint only						410	7,410	1,0		R964,10
72200	Ultrasound of the left knee joint						410	6,500	1,0		R845,70
72205	Ultrasound of the right knee joint						410	6,500	1,0		R845,70
72300	CT of the left knee						410	24,520	1,0		R3 190,40

GEMS TARIFF FOR RADIOLOGISTS AND NUCLEAR MEDICINE WITH EFFECT FROM 01 JANUARY 2019

Tariff Code	Description of Tariff Code	Practice Type: Nuclear Medicine					Practice Type: Radiology				
		CF	Units	BF	Flag	2019 values	CF	Units	BF	Flag	2019 values
72305	CT of the right knee						410	24,520	1,0		R3 190,40
72310	CT of the left knee complete study with 3D reconstructions						410	35,930	1,0		R4 675,10
72315	CT of the right knee complete study with 3D reconstructions						410	35,930	1,0		R4 675,10
72320	CT of the left knee contrasted						410	41,830	1,0		R5 442,70
72325	CT of the right knee contrasted						410	41,830	1,0		R5 442,70
72330	CT of the left knee pre and post contrast						410	49,760	1,0		R6 474,50
72335	CT of the right knee pre and post contrast						410	49,760	1,0		R6 474,50
72400	MR of the left knee						410	64,100	1,0		R8 340,50
72405	MR of the right knee						410	64,100	1,0		R8 340,50
72410	MR of the left knee pre and post contrast						410	100,840	1,0		R13 120,90
72415	MR of the right knee pre and post contrast						410	100,840	1,0		R13 120,90
72900	Nuclear Medicine study – Bone limited/regional static	410	21,500	1,0		R2 797,50					
72905	Nuclear Medicine study – Bone limited static plus flow	410	27,530	1,0		R3 582,20					
72910	Nuclear Medicine study – Bone tomography regional	410	13,410	1,0		R1 744,80					
	Lower Leg										
73100	X-ray of the left lower leg						410	2,94	1		R382,50
73105	X-ray of the right lower leg						410	2,94	1		R382,50
73300	CT of the left lower leg						410	24,52	1		R3 190,40
73305	CT of the right lower leg						410	24,52	1		R3 190,40
73310	CT of the left lower leg contrasted						410	41,83	1		R5 442,70
73315	CT of the right lower leg contrasted						410	41,83	1		R5 442,70
73320	CT of the left lower leg pre and post contrast						410	49,71	1		R6 468,10

GEMS TARIFF FOR RADIOLOGISTS AND NUCLEAR MEDICINE WITH EFFECT FROM 01 JANUARY 2019

Tariff Code	Description of Tariff Code	Practice Type: Nuclear Medicine					Practice Type: Radiology				
		CF	Units	BF	Flag	2019 values	CF	Units	BF	Flag	2019 values
73325	CT of the right lower leg pre and post contrast						410	49,71	1		R6 468,10
73400	MR of the left lower leg						410	64,2	1		R8 353,50
73405	MR of the right lower leg						410	64,2	1		R8 353,50
73410	MR of the left lower leg pre and post contrast						410	102,04	1		R13 277,10
73415	MR of the right lower leg pre and post contrast						410	102,04	1		R13 277,10
73900	Nuclear Medicine study – bone limited/regional static	410	21,5	1		R2 797,50					
73905	Nuclear Medicine study – bone limited static plus flow	410	27,53	1		R3 582,20					
73910	Nuclear Medicine study – bone tomography regional	410	13,41	1		R1 744,80					
	Ankle and Foot										
	Code 74145 (toe) may not be combined with 74120 or 74125 (foot). Code 71450 (sesamoid bones) may be combined with 74120 or 74125 (foot) if requested. Codes 74120 and 74125 (foot) may only be combined with 74130 and 74135 (calcaneus) if specifically requested. Code 74160 (arthrography) includes fluoroscopy and introduction of contrast (00140 may not be added). Code 74170 (introduction of contrast) may be combined with 74300 and 74305 (CT) or 74400 and 74405 (MR). The combination of 74160 (arthrography) and 74300 and 74305 (CT) or 74400 and 74405 (MR) are not supported except in exceptional circumstances with motivation.										
74100	X-ray of the left ankle						410	3,320	1,0		R432,00
74105	X-ray of the right ankle						410	3,320	1,0		R432,00
74110	X-ray of the left ankle with stress views						410	4,520	1,0		R588,00
74115	X-ray of the right ankle with stress views						410	4,520	1,0		R588,00
74120	X-ray of the left foot						410	2,800	1,0		R364,30
74125	X-ray of the right foot						410	2,800	1,0		R364,30
74130	X-ray of the left calcaneus						410	2,740	1,0		R356,50

GEMS TARIFF FOR RADIOLOGISTS AND NUCLEAR MEDICINE WITH EFFECT FROM 01 JANUARY 2019

Tariff Code	Description of Tariff Code	Practice Type: Nuclear Medicine					Practice Type: Radiology				
		CF	Units	BF	Flag	2019 values	CF	Units	BF	Flag	2019 values
74135	X-ray of the right calcaneus						410	2,740	1,0		R356,50
74140	X-ray of both feet – standing – single view						410	2,800	1,0		R364,30
74145	X-ray of a toe						410	2,670	1,0		R347,40
74150	X-ray of the sesamoid bones one or both sides						410	2,800	1,0		R364,30
74160	X-ray arthrography ankle joint including introduction of contrast						410	15,910	1,0		R2 070,00
74170	X-ray guidance and introduction of contrast into ankle joint						410	7,410	1,0		R964,10
74210	Ultrasound of the left ankle						410	6,500	1,0		R845,70
74215	Ultrasound of the right ankle						410	6,500	1,0		R845,70
74220	Ultrasound of the left foot						410	6,500	1,0		R845,70
74225	Ultrasound of the right foot						410	6,500	1,0		R845,70
74290	Ultrasound bone densitometry						410	2,040	1,0		R265,60
74300	CT of the left ankle/foot						410	24,520	1,0		R3 190,40
74305	CT of the right ankle/foot						410	24,520	1,0		R3 190,40
74310	CT of the left ankle/foot – complete with 3D recon						410	37,810	1,0		R4 919,60
74315	CT of the right ankle/foot – complete with 3D recon						410	37,810	1,0		R4 919,60
74320	CT of the left ankle/foot contrasted						410	41,830	1,0		R5 442,70
74325	CT of the right ankle/foot contrasted						410	41,830	1,0		R5 442,70
74330	CT of the left ankle/foot pre and post contrast						410	49,710	1,0		R6 468,10
74335	CT of the right ankle/foot pre and post contrast						410	49,710	1,0		R6 468,10
74400	MR of the left ankle						410	64,100	1,0		R8 340,50
74405	MR of the right ankle						410	64,100	1,0		R8 340,50
74410	MR of the left ankle pre and post contrast						410	100,640	1,0		R13 094,90

GEMS TARIFF FOR RADIOLOGISTS AND NUCLEAR MEDICINE WITH EFFECT FROM 01 JANUARY 2019

Tariff Code	Description of Tariff Code	Practice Type: Nuclear Medicine					Practice Type: Radiology				
		CF	Units	BF	Flag	2019 values	CF	Units	BF	Flag	2019 values
74415	MR of the right ankle pre and post contrast						410	100,640	1,0		R13 094,90
74420	MR of the left foot						410	64,200	1,0		R8 353,50
74425	MR of the right foot						410	64,200	1,0		R8 353,50
74430	MR of the left foot pre and post contrast						410	102,040	1,0		R13 277,10
74435	MR of the right foot pre and post contrast						410	102,040	1,0		R13 277,10
74900	Nuclear Medicine study – Bone limited/regional static	410	21,500	1,0		R2 797,50					
74905	Nuclear Medicine study – Bone limited static plus flow	410	27,530	1,0		R3 582,20					
74910	Nuclear Medicine study – Bone tomography regional	410	13,410	1,0		R1 744,80					
	Soft Tissue										
79900	Nuclear Medicine study – Tumour localisation planar, static	410	20,74	1		R2 698,70					
79905	Nuclear Medicine study – Tumour localisation planar, static, multiple studies.	410	35,17	1		R4 576,10					
79910	Nuclear Medicine study – Tumour localisation planar, static and SPECT	410	34,15	1		R4 443,60					
79915	Nuclear Medicine study – Tumour localisation planar, static, multiple studies & SPECT.	410	47,56	1		R6 188,10					
79920	Nuclear Medicine study – Infection localisation planar, static	410	18,43	1		R2 398,20					
79925	Nuclear Medicine study – Infection localisation planar, static, multiple studies.	410	31,84	1		R4 142,70					
79930	Nuclear Medicine study – Infection localisation planar, static and SPECT	410	31,84	1		R4 142,70					
79935	Nuclear Medicine study – Infection localisation planar, static, multiple studies and SPECT.	410	45,25	1		R5 887,60					
79940	Nuclear Medicine study – Regional lymph node mapping dynamic	410	6,02	1		R783,40					
79945	Nuclear Medicine study – Regional lymph node mapping, static, planar	410	24,1	1		R3 135,70					

RADIOLOGY CONTINUED

GEMS TARIFF FOR RADIOLOGISTS AND NUCLEAR MEDICINE WITH EFFECT FROM 01 JANUARY 2019

Tariff Code	Description of Tariff Code	Practice Type: Nuclear Medicine					Practice Type: Radiology				
		CF	Units	BF	Flag	2019 values	CF	Units	BF	Flag	2019 values
79950	Nuclear Medicine study – Regional lymph node mapping, static, planar, multiple studies.	410	37,51	1		R4 880,60					
79955	Nuclear Medicine study – Regional lymph node mapping and SPECT	410	13,41	1		R1 744,80					
79960	Nuclear Medicine study – Lymph node localisation with gamma probe	410	13,41	1		R1 744,80					
	Intervention										
	General										
	Codes 80600, 80605, 80610, 80620, 80630, 81660, 81680, 82600, 84660, 85640, 85645, 86610, 86615, 86620, 86630, (aspiration / biopsy / ablations etc) may be combined with the relevant guidance codes (fluoroscopy, ultrasound, CT, MR) as previously described. The machine codes 00510, 00520, 00530, 00540, 00550, 00560 may not be combined with these codes. If ultrasound guidance (00230) is used for a procedure which also attracts one of the machine codes (00510, 00520, 00530, 00540, 00550, 00560), it may not be billed for separately. Codes 80640, 80645, 87682, 87683 include fluoroscopy. Machine fees may not be added. All other interventional procedures are complete unique procedures describing a whole comprehensive procedure and combinations of different codes will only be supported when motivated.										
80600	Percutaneous abscess, cyst drainage, any region						410	9,370	1,0		R1 219,20
80605	Fine needle aspiration biopsy, any region						410	4,220	1,0		R549,00
80610	Cutting needle, trochar biopsy, any region						410	6,360	1,0		R827,50
80620	Tumour/cyst ablation chemical						410	25,370	1,0		R3 301,00
80630	Tumour ablation radio frequency, per lesion						410	21,210	1,0		R2 759,80
80640	Insertion of CVP line in radiology suite						410	8,990	1,0		R1 169,70
80645	Peripheral central venous line insertion						410	12,120	1,0	Z	R1 577,10
80650	Infiltration of a peripheral joint, any region						410	6,400	1,0	Z	R832,70

GEMS TARIFF FOR RADIOLOGISTS AND NUCLEAR MEDICINE WITH EFFECT FROM 01 JANUARY 2019

Tariff Code	Description of Tariff Code	Practice Type: Nuclear Medicine					Practice Type: Radiology				
		CF	Units	BF	Flag	2019 values	CF	Units	BF	Flag	2019 values
	May be combined with relevant guidance (fluoroscopy, ultrasound, CT and MR). May not be combined with machine codes 00510, 00520, 00530, 00540, 00550, 00560 or 86610 (facet joint or SI joint) or arthrogram codes.										
	Neuro intervention										
81600	Intracranial aneurysm occlusion, direct						410	214,520	1,0		R27 912,40
81605	Intracranial arteriovenous shunt occlusion						410	254,820	1,0		R33 156,30
81610	Dural sinus arteriovenous shunt occlusion						410	264,330	1,0		R34 393,30
81615	Extracranial arteriovenous shunt occlusion						410	157,280	1,0		R20 464,60
81620	Extracranial arterial embolisation (head and neck)						410	163,120	1,0		R21 224,40
81625	Carotidocavernous fistula occlusion						410	192,290	1,0		R25 019,80
81630	Intracranial angioplasty for stenosis, vasospasm						410	126,920	1,0		R16 514,40
81632	Intracranial stent placement (including PTA)						410	133,720	1,0	Z	R17 399,10
81635	Temporary balloon occlusion test						410	83,420	1,0		R10 854,30
	Code 81635 does not include the relevant preceding diagnostic study and may be combined with codes 10500, 10510, 10530, 10540, 10550.										
81640	Permanent carotid or vertebral artery occlusion (including occlusion test)						410	178,180	1,0		R23 184,00
81645	Intracranial aneurysm occlusion with balloon remodelling						410	216,350	1,0		R28 150,60
81650	Intracranial aneurysm occlusion with stent assistance						410	230,450	1,0		R29 985,10
81655	Intracranial thrombolysis, catheter directed						410	58,940	1,0		R7 669,10
	Code 81655 may be combined with any of the other neuro interventional codes 81600 to 81650.										
81660	Nerve block, head and neck, per level						410	7,660	1,0		R996,70
81665	Neurolysis, head and neck, per level						410	20,140	1,0		R2 620,50

GEMS TARIFF FOR RADIOLOGISTS AND NUCLEAR MEDICINE WITH EFFECT FROM 01 JANUARY 2019

Tariff Code	Description of Tariff Code	Practice Type: Nuclear Medicine					Practice Type: Radiology				
		CF	Units	BF	Flag	2019 values	CF	Units	BF	Flag	2019 values
81670	Nerve block, head and neck, radio frequency, per level						410	19,040	1,0		R2 477,50
81680	Nerve block, coeliac plexus or other regions, per level						410	9,280	1,0		R1 207,80
	Thorax										
82600	Chest drain insertion						410	8,820	1,0		R1 147,60
82605	Trachial, bronchial stent insertion						410	30,360	1,0		R3 950,40
	Gastrointestinal										
83600	Oesophageal stent insertion						410	31,220	1,0		R4 062,00
83605	GIT balloon dilation						410	24,360	1,0		R3 169,70
83610	GIT stent insertion (non-oesophageal)						410	32,020	1,0		R4 166,30
83615	Percutaneous gastrostomy, jejunostomy						410	25,360	1,0		R3 299,80
	Hepatobiliary										
84600	Percutaneous biliary drainage, external						410	33,980	1,0		R4 421,40
84605	Percutaneous external/internal biliary drainage						410	37,210	1,0		R4 841,60
84610	Permanent biliary stent insertion						410	51,220	1,0		R6 664,40
84615	Drainage tube replacement						410	20,220	1,0		R2 631,10
84620	Percutaneous bile duct stone or foreign object removal						410	49,980	1,0		R6 503,20
84625	Percutaneous gall bladder drainage						410	29,580	1,0		R3 848,80
84630	Percutaneous gallstone removal, including drainage						410	69,250	1,0		R9 010,70
84635	Transjugular liver biopsy						410	24,930	1,0		R3 243,80
84640	Transjugular intrahepatic Portosystemic shunt						410	119,470	1,0		R15 544,80
84645	Transhepatic Portogram including venous sampling, pressure studies						410	81,890	1,0		R10 655,10
84650	Transhepatic Portogram with embolisation of varices						410	100,810	1,0		R13 117,00

GEMS TARIFF FOR RADIOLOGISTS AND NUCLEAR MEDICINE WITH EFFECT FROM 01 JANUARY 2019

Tariff Code	Description of Tariff Code	Practice Type: Nuclear Medicine					Practice Type: Radiology				
		CF	Units	BF	Flag	2019 values	CF	Units	BF	Flag	2019 values
84655	Percutaneous hepatic tumour ablation						410	15,680	1,0		R2 040,40
84660	Percutaneous hepatic abscess, cyst drainage						410	13,200	1,0		R1 717,60
84665	Hepatic chemoembolisation						410	59,440	1,0		R7 734,10
84670	Hepatic arterial infusion catheter placement						410	60,300	1,0		R7 846,10
	Urogenital										
85600	Percutaneous nephrostomy, external drainage						410	29,970	1,0		R3 899,50
85605	Percutaneous double J stent insertion including access						410	40,820	1,0		R5 311,20
85610	Percutaneous renal stone, foreign body removal including access						410	66,790	1,0		R8 690,60
85615	Percutaneous nephrostomy tract establishment						410	29,270	1,0		R3 808,60
85620	Change of nephrostomy tube						410	15,900	1,0		R2 069,00
85625	Percutaneous cystostomy						410	16,520	1,0		R2 149,70
85630	Urethral balloon dilatation						410	14,240	1,0		R1 852,70
85635	Urethral stent insertion						410	31,220	1,0		R4 062,00
85640	Renal cyst ablation						410	11,920	1,0		R1 551,20
85645	Renal abscess, cyst drainage						410	15,160	1,0		R1 972,60
85655	Fallopian tube recanalisation						410	45,060	1,0		R5 862,90
	Spinal										
86600	Spinal vascular malformation embolisation						410	275,160	1,0		R35 802,80
86605	Vertebroplasty per level						410	22,300	1,0		R2 901,60
86610	Facet joint block per level, uni- or bilateral						410	9,540	1,0		R1 241,00
	Code 86610 may only be billed once per level, and not per left and right side per level.										
86615	Spinal nerve block per level, uni- or bilateral						410	8,160	1,0		R1 061,50

GEMS TARIFF FOR RADIOLOGISTS AND NUCLEAR MEDICINE WITH EFFECT FROM 01 JANUARY 2019

Tariff Code	Description of Tariff Code	Practice Type: Nuclear Medicine					Practice Type: Radiology				
		CF	Units	BF	Flag	2019 values	CF	Units	BF	Flag	2019 values
86620	Epidural block						410	9,420	1,0		R1 225,60
86625	Chemoneurolysis, including discogram						410	18,320	1,0		R2 383,70
86630	Spinal nerve ablation per level						410	11,600	1,0		R1 509,40
	Vascular										
	Code 87654 (Thrombolysis follow up) may only be used on the days following the initial procedure, 87650 (thrombolysis). If a balloon angioplasty and / or stent placement is performed at more than one defined anatomical site at the same sitting the relevant codes may be combined. However multiple balloon dilatations or stent placements at one defined site will only attract one procedure code.										
87600	Percutaneous transluminal angioplasty: aorta, IVC						410	56,560	1,0		R7 359,40
87601	Percutaneous transluminal angioplasty: iliac						410	55,760	1,0		R7 255,20
87602	Percutaneous transluminal angioplasty: femoropopliteal						410	60,160	1,0		R7 827,70
87603	Percutaneous transluminal angioplasty: subpopliteal						410	73,340	1,0		R9 542,60
87604	Percutaneous transluminal angioplasty: brachiocephalic						410	67,120	1,0		R8 733,40
87605	Percutaneous transluminal angioplasty: subclavian, axillary						410	60,160	1,0		R7 827,70
87606	Percutaneous transluminal angioplasty: extracranial carotid						410	71,620	1,0		R9 318,80
87607	Percutaneous transluminal angioplasty: extracranial vertebral						410	73,300	1,0		R9 537,50
87608	Percutaneous transluminal angioplasty: renal						410	87,690	1,0		R11 409,80
87609	Percutaneous transluminal angioplasty: coeliac, mesenteric						410	87,690	1,0		R11 409,80
87620	Aorta stent-graft placement						410	120,750	1,0		R15 711,50
87621	Stent insertion (including PTA): aorta, IVC						410	73,870	1,0		R9 611,70
87622	Stent insertion (including PTA): iliac						410	76,370	1,0		R9 937,00
87623	Stent insertion (including PTA): femoropopliteal						410	77,970	1,0		R10 145,10

GEMS TARIFF FOR RADIOLOGISTS AND NUCLEAR MEDICINE WITH EFFECT FROM 01 JANUARY 2019

Tariff Code	Description of Tariff Code	Practice Type: Nuclear Medicine					Practice Type: Radiology				
		CF	Units	BF	Flag	2019 values	CF	Units	BF	Flag	2019 values
87624	Stent insertion (including PTA): subpopliteal						410	84,550	1,0		R11 001,20
87625	Stent insertion (including PTA): brachiocephalic						410	98,470	1,0		R12 812,60
87626	Stent insertion (including PTA): subclavian, axillary						410	86,690	1,0		R11 279,50
87627	Stent insertion (including PTA): extracranial carotid						410	106,990	1,0		R13 921,00
87628	Stent insertion (including PTA): extracranial vertebral						410	100,550	1,0		R13 083,20
87629	Stent insertion (including PTA): renal						410	98,590	1,0		R12 828,20
87630	Stent insertion (including PTA): coeliac, mesenteric						410	98,590	1,0		R12 828,20
87631	Stent-graft placement: iliac						410	76,370	1,0		R9 937,00
87632	Stent-graft placement: femoropopliteal						410	77,970	1,0		R10 145,10
87633	Stent-graft placement: brachiocephalic						410	98,470	1,0		R12 812,60
87634	Stent-graft placement: subclavian, axillary						410	82,770	1,0		R10 769,60
87635	Stent-graft placement: extracranial carotid						410	120,430	1,0		R15 670,00
87636	Stent-graft placement: extracranial vertebral						410	114,730	1,0		R14 928,10
87637	Stent-graft placement: renal						410	98,590	1,0		R12 828,20
87638	Stent-graft placement: coeliac, mesenteric						410	98,590	1,0		R12 828,20
87650	Thrombolysis in angiography suite, per 24-hours						410	45,820	1,0		R5 962,00
	Code 87650 may be combined with any of the relevant non neuro interventional angiography and interventional codes 10520, 20500, 20510, 20520, 20530, 20540,32500,32530,44500, 44503, 44505, 44507, 44510, 44515, 44517, 44520, 60500, 60510, 60520, 60530, 70500, 70505, 70510, 70515, 87600 to 87638.										
87651	Aspiration, rheolytic thrombectomy						410	77,670	1,0		R10 106,20
87652	Atherectomy, per vessel						410	91,890	1,0		R11 956,50

GEMS TARIFF FOR RADIOLOGISTS AND NUCLEAR MEDICINE WITH EFFECT FROM 01 JANUARY 2019

Tariff Code	Description of Tariff Code	Practice Type: Nuclear Medicine					Practice Type: Radiology				
		CF	Units	BF	Flag	2019 values	CF	Units	BF	Flag	2019 values
87653	Percutaneous tunnelled / subcutaneous arterial or venous central or other line insertion						410	28,150	1,0		R3 662,80
87654	Thrombolysis follow-up						410	23,570	1,0		R3 066,90
87655	Percutaneous sclerotherapy, vascular malformation						410	21,100	1,0		R2 745,40
87660	Embolisation, mesenteric						410	100,430	1,0		R13 067,50
87661	Embolisation, renal						410	99,360	1,0		R12 928,30
87662	Embolisation, bronchial, intercostal						410	108,340	1,0		R14 096,90
87663	Embolisation, pulmonary arteriovenous shunt						410	103,220	1,0		R13 430,60
87664	Embolisation, abdominal, other vessels						410	101,440	1,0		R13 199,00
87665	Embolisation, thoracic, other vessels						410	97,600	1,0		R12 699,20
87666	Embolisation, upper limb						410	90,920	1,0		R11 830,00
87667	Embolisation, lower limb						410	92,140	1,0		R11 988,80
87668	Embolisation, pelvis, non-uterine						410	117,120	1,0		R15 239,10
87669	Embolisation, uterus						410	113,880	1,0		R14 817,50
87670	Embolisation, spermatic, ovaria veins						410	85,820	1,0		R11 166,50
87680	Inferior vena cava filter placement						410	61,840	1,0		R8 046,40
87681	Intravascular foreign body removal						410	85,030	1,0		R11 063,80
87682	Revision of access port (tunnelled or implantable)						410	14,120	1,0	Z	R1 837,30
87683	Removal of access port (tunnelled or implantable)						410	11,120	1,0	Z	R1 446,90

GEMS TARIFF FOR RADIOLOGISTS AND NUCLEAR MEDICINE WITH EFFECT FROM 01 JANUARY 2019

Tariff Code	Description of Tariff Code	Practice Type: Nuclear Medicine					Practice Type: Radiology				
		CF	Units	BF	Flag	2019 values	CF	Units	BF	Flag	2019 values
87690	Superior petrosal venous sampling						410	73,010	1,0		R9 499,80
87691	Pancreatic stimulation test						410	89,790	1,0		R11 683,10
87692	Transportal venous sampling						410	76,950	1,0		R10 012,40
87693	Adrenal venous sampling						410	55,010	1,0		R7 157,70
87694	Parathyroid venous sampling						410	86,660	1,0		R11 275,80
87695	Renal venous sampling						410	55,010	1,0		R7 157,70
ANNEXURE A											
	Radiology tariff Contrast price effective 1 January 2004 PER VIAL For use in conjunction with codes: 00190 X-ray examination contrast material 00290 Ultrasound examination contrast material 00390 CT examination contrast material 00490 MR examination contrast material 00590 Angiography and interventional examination contrast material										
ANNEXURE B											
	Radiology tariff Contrast price effective 1 Jan 2004 PER VIAL										
	Contrast Index Price Range - 2004 contrast prices										
ANNEXURE C											
	Recommended Isotope and Kit Prices for Nuclear Medicine for 2004 by the Association of Nuclear Medicine Physicians For use in conjunction with codes: 00990 Nuclear Medicine Isotope 00991 Nuclear Medicine Substrate										

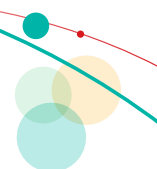

GEMS TARIFF FOR RADIOLOGISTS AND NUCLEAR MEDICINE WITH EFFECT FROM 01 JANUARY 2019

Tariff Code	Description of Tariff Code	Practice Type: Nuclear Medicine					Practice Type: Radiology				
		CF	Units	BF	Flag	2019 values	CF	Units	BF	Flag	2019 values
ANNEXURE D. PET GUIDELINES											
A. INDICATIONS											
	For the purposes of this guideline, only established indications for PET-CT are included and this relates to the more common types of malignancies as seen in practice. While some of the less common forms of cancer may also yield advantages with PET-CT imaging, there is as yet insufficient published data to support the general use and these have been excluded in the list below. This situation may change as new research and information becomes available.										
	<ol style="list-style-type: none"> 1. Non-small cell lung carcinoma (NSCC) <ol style="list-style-type: none"> a) Primary diagnosis of lesions <ol style="list-style-type: none"> i. >10mm diameter lesions where conventional imaging and biopsy have been inconclusive. b) Staging especially where curative surgery is planned <ol style="list-style-type: none"> i. Evaluation of primary tumour (T-stage). ii. Suspected nodal disease or characterization of nodal disease iii. Suspected distal metastases of determining extent of metastases. iv. Solitary distal metastasis where metastatectomy is considered. PET-CT is used to exclude additional lesions which would preclude surgery. c) Investigation of suspected recurrence (restaging) <ol style="list-style-type: none"> i. Local or regional recurrence ii. Nodal or distal recurrence iii. Determine the extent of proven recurrent disease iv. Differentiate fibrotic mass from active disease d) All patients with proven carcinoma of the lung, who are considered for curative resection, should be imaged with PETCT prior to surgery. e) Current available literature confirms that PET-CT is more accurate than CT or PET alone for staging and restaging of NSCC. 										

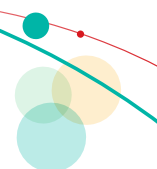

GEMS TARIFF FOR RADIOLOGISTS AND NUCLEAR MEDICINE WITH EFFECT FROM 01 JANUARY 2019

Tariff Code	Description of Tariff Code	Practice Type: Nuclear Medicine					Practice Type: Radiology				
		CF	Units	BF	Flag	2019 values	CF	Units	BF	Flag	2019 values
	<p>2. Hodgkin's and Non-Hodgkin's Lymphoma</p> <p>a) Single most accurate imaging modality for Hodgkin's and Non-Hodgkin's lymphoma.</p> <p>b) Staging</p> <p>i. All patients prior to commencing treatment as baseline, following diagnosis.</p> <p>ii. Indicated at completion of therapy to confirm complete response.</p> <p>c) Monitoring of response to treatment</p> <p>i. Numerous studies have confirmed that mid-treatment PET scans predict clinical outcome.</p> <p>ii. Prognostic value and role in modification of therapeutic regime.</p> <p>d) Investigation of residual or recurrent disease (restaging)</p> <p>i. Where conventional imaging is equivocal for residual disease.</p> <p>ii. Suspected nodal recurrence.</p> <p>iii. Differentiating recurrent and residual disease from post-therapeutic fibrosis and scarring.</p>										
	<p>3. Thyroid carcinoma</p> <p>a) Not indicated for primary diagnosis.</p> <p>b) Staging</p> <p>i. Primary examination of choice is I-123 whole body scintigraphy</p> <p>ii. Only indicated for differentiated and medullary carcinoma of the thyroid in patients with negative I-123, but with a high index of suspicion for nodal or distal metastases on cross sectional imaging or where whole body I-123 scan is equivocal.</p> <p>c) Investigation of residual or recurrent disease (restaging)</p> <p>i. Elevated thyroglobulin despite negative whole body scintigraphy for differentiated thyroid carcinoma.</p> <p>ii. Elevated calcitonin levels and equivocal imaging findings for medullary thyroid carcinoma.</p> <p>iii. Solitary distal metastasis where metastatectomy is considered. PET-CT is used to exclude additional lesions which would preclude surgery.</p>										

GEMS TARIFF FOR RADIOLOGISTS AND NUCLEAR MEDICINE WITH EFFECT FROM 01 JANUARY 2019

Tariff Code	Description of Tariff Code	Practice Type: Nuclear Medicine					Practice Type: Radiology				
		CF	Units	BF	Flag	2019 values	CF	Units	BF	Flag	2019 values
	<p>4. Head and neck carcinoma</p> <p>a) Primary diagnosis</p> <p>i. There is little, if any, role for PET-CT in primary diagnosis of mucosal lesions.</p> <p>ii. Limited to identifying primary tumour in histologically proven metastatic squamous cell carcinoma in cervical nodes.</p> <p>b) Staging of the primary tumour prior to therapy</p> <p>i. Local nodes which are equivocal on CI (conventional imaging).</p> <p>ii. Suspected distal adenopathy</p> <p>iii. Suspected distal metastases</p> <p>iv. All patients where uni- or bilateral surgery is planned (may alter management and approach by up to 50% and is significantly more accurate than CT alone).</p> <p>v. Excellent sensitivity (95%) for local and distal nodal disease (specificity in local disease may be affected by physiological uptake).</p> <p>c) Investigation of residual or recurrent disease (restaging)</p> <p>i. Differentiating fibrosis and recurrence where routine imaging is equivocal and may reduce the number of equivocal findings by up to 50%.</p> <p>ii. Following neo-adjuvant therapy for re-staging.</p> <p>iii. Suspected local or distal recurrence.</p> <p>iv. Differentiating post-therapeutic changes from residual or recurrent tumours poses significant problems for CT and MRI. PET-CT is significantly more accurate than routine cross sectional imaging in this regard.</p>										

GEMS TARIFF FOR RADIOLOGISTS AND NUCLEAR MEDICINE WITH EFFECT FROM 01 JANUARY 2019

Tariff Code	Description of Tariff Code	Practice Type: Nuclear Medicine					Practice Type: Radiology				
		CF	Units	BF	Flag	2019 values	CF	Units	BF	Flag	2019 values
	<p>5. Breast cancer</p> <p>a) There is no role for PET-CT in the primary diagnosis, sentinel node mapping or imaging of locally contained node negative tumours.</p> <p>b) No role for carcinoma-in-situ.</p> <p>c) PET-CT imaging is limited to patients with infiltrating ductal carcinoma.</p> <p>d) Staging</p> <p>i. Only indicated if there is a significant chance of distal disease as determined by axillary dissection or where conventional imaging is equivocal.</p> <p>ii. Can result in up to 57% change of stage and management compared to other CI (conventional imaging).</p> <p>iii. High accuracy (86% vs. 77% for CT alone) for nodal and distal metastases inpatient with infiltrating ductal carcinoma.</p> <p>e) Investigation of recurrent disease (restaging)</p> <p>i. Suspected local or regional recurrence.</p> <p>ii. Suspected nodal or distal metastatic recurrence.</p> <p>iii. Differentiate post therapeutic fibrosis from recurrent or residual tumour.</p> <p>iv. Significantly more accurate for nodal and distal recurrence than conventional imaging.</p>										

GEMS TARIFF FOR RADIOLOGISTS AND NUCLEAR MEDICINE WITH EFFECT FROM 01 JANUARY 2019

Tariff Code	Description of Tariff Code	Practice Type: Nuclear Medicine					Practice Type: Radiology				
		CF	Units	BF	Flag	2019 values	CF	Units	BF	Flag	2019 values
	<p>6. Colorectal cancer</p> <p>a) No role in the diagnosis of the primary tumour.</p> <p>b) Accurate for staging (89%) and restaging (88%)</p> <p>c) Staging</p> <p>i. Suspected distal nodal metastases where conventional imaging is equivocal, particularly distal nodes.</p> <p>ii. Suspected distal metastases.</p> <p>iii. Evaluation of suspected single metastases considered for curative surgical resection to exclude concomitant disease.</p> <p>iv. May result in changes in treatment in up to 27% of patients.</p> <p>d) Investigation of residual or recurrent disease (restaging)</p> <p>i. Suspected local pelvic or distal recurrence.</p> <p>ii. Differentiate local and distal post therapeutic changes from residual and recurrent disease.</p> <p>iii. Evaluate and restage following neo-adjuvant therapy.</p> <p>iv. Evaluate patients with rising tumour markers and normal or equivocal conventional imaging.</p>										
	<p>7. Stomach carcinoma - GIST</p> <p>a) In GIST tumours FDG tracer uptake is established.</p> <p>i. Indicated to determine response to treatment as determined by tumour activity on PET-CT measuring tracer uptake (SUV).</p> <p>ii. Paradigm shift in assessing tumour responses to treatment.</p> <p>iii. Response to Imatinib (Gleevec) can be predicted with 18FFDG as early as 24h after commencing treatment and long before any change in tumour size is demonstrated on conventional imaging.</p> <p>iv. Baseline study before commencing treatment is essential to determine degree of tracer uptake for post-treatment comparison.</p> <p>b) Variable uptake of tracer in other stomach tumours, which is difficult to explain and to predict. Routine imaging is not supported in other types of stomach tumours, at this stage.</p>										

GEMS TARIFF FOR RADIOLOGISTS AND NUCLEAR MEDICINE WITH EFFECT FROM 01 JANUARY 2019

Tariff Code	Description of Tariff Code	Practice Type: Nuclear Medicine					Practice Type: Radiology				
		CF	Units	BF	Flag	2019 values	CF	Units	BF	Flag	2019 values
	<p>8. Testicular Carcinoma</p> <p>a) Complex histology and variable uptake of different histological sub-groups.</p> <p>b) Limited to seminoma and teratoma in the following cases:</p> <p>i. Evaluate residual mass to differentiate residual/recurrent tumour from fibrosis.</p> <p>ii. Suspected recurrence but normal or equivocal conventional imaging findings.</p>										
	<p>9. Oesophageal carcinoma</p> <p>a) Not indicated for primary diagnosis.</p> <p>b) Staging for nodal and distal metastases (90% accurate)</p> <p>i. Indicated for N-staging, particularly where there is suspected distal nodal disease or where conventional imaging is equivocal.</p> <p>ii. Indicated for M- staging where distal metastases are suspected.</p> <p>iii. Strongly indicated for patient undergoing curative surgery to exclude distal disease.</p> <p>c) Investigation of residual or recurrent disease (restaging)</p> <p>i. Restaging for patients who have undergone neo-adjuvant chemotherapy.</p> <p>ii. Suspected local or distal recurrent disease.</p> <p>iii. Differentiate post therapeutic fibrosis from recurrent or residual disease.</p>										

GEMS TARIFF FOR RADIOLOGISTS AND NUCLEAR MEDICINE WITH EFFECT FROM 01 JANUARY 2019

Tariff Code	Description of Tariff Code	Practice Type: Nuclear Medicine					Practice Type: Radiology				
		CF	Units	BF	Flag	2019 values	CF	Units	BF	Flag	2019 values
10.	Melanoma a) No role in primary diagnosis which is primarily a surgical/histological diagnosis. b) Staging is determined by depth of penetration of the primary tumour and presence of sentinel node at surgery. i. Indicated for Stage 3 and 4 disease where there is a high incidence of distal nodal and metastatic disease. ii. Solitary distal metastasis on conventional imaging where metastatectomy is considered. PET-CT is used to exclude additional lesions which would preclude surgery. iii. Overall N and M staging is significantly more accurate than conventional imaging (97% vs 80%). c) Investigation of recurrent disease (restaging) i. Modality of choice for recurrent nodal and distal metastatic disease. ii. Differentiate post therapeutic fibrosis from recurrent or residual disease. d) PET-CT may alter management in up to 34% of patients with Stage III and IV disease.										

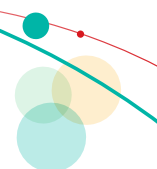

GEMS TARIFF FOR RADIOLOGISTS AND NUCLEAR MEDICINE WITH EFFECT FROM 01 JANUARY 2019

Tariff Code	Description of Tariff Code	Practice Type: Nuclear Medicine					Practice Type: Radiology				
		CF	Units	BF	Flag	2019 values	CF	Units	BF	Flag	2019 values
	<p>11.Ovarian carcinoma</p> <ul style="list-style-type: none"> a) Most cases present as advanced disease. b) Recurrence is frequent and the overall 5-y survival for advanced disease is only 17%. c) Diagnosis and initial staging require a laparotomy as small peritoneal deposits may be difficult to demonstrate on imaging <ul style="list-style-type: none"> i. PET-CT is indicated where surgical or conventional imaging findings are equivocal for primary staging. ii. PET-CT is accurate for demonstrating nodal and distal disease. iii. Sensitivity is limited by size of peritoneal deposits. It is more accurate for macroscopic disease. d) Investigation of recurrent disease (restaging) <ul style="list-style-type: none"> i. Superior to CT and MRI for recurrence (92% sens. and 75% spec.). ii. Alternative to a second look laparotomy (presents significant cost saving potential). iii. Definite role for patients with rising tumour marker where conventional imaging is negative for recurrence. 										
	<p>12.Carcinoma of unknown primary</p> <ul style="list-style-type: none"> a) By definition, unknown primary tumors are those that remain undetected after all diagnostic resources have been used. b) PET-CT may detect up to 57% primary tumours when conventional cross sectional imaging has been negative. c) PET-CT is indicated where conventional imaging has failed to identify a primary malignancy. 										
B. LIMITED VALUE AND RELATIVE CONTRAINDICATIONS											
	<p>These conditions are those where there is variable or poor uptake of the tracer FDG or where imaging is routinely performed with tracers other than FDG which are not locally available. This may result in false negative findings using FDG and the routine use of PET-CT should be discouraged.</p>										

GEMS TARIFF FOR RADIOLOGISTS AND NUCLEAR MEDICINE WITH EFFECT FROM 01 JANUARY 2019

Tariff Code	Description of Tariff Code	Practice Type: Nuclear Medicine					Practice Type: Radiology				
		CF	Units	BF	Flag	2019 values	CF	Units	BF	Flag	2019 values
	1. Urological Malignancy a) No role in diagnosis and staging of renal cell carcinoma b) Prostate limited to suspected recurrence in histologically proven high grade tumours. Prostate is ideally imaged with Choline as tracer. c) No role for diagnosis and staging of bladder carcinoma 2. Broncho-alveolar cell carcinoma 3. Small cell carcinoma of the lung 4. Hepatocellular carcinoma 5. Sarcomas 6. Neuro-endocrine tumours 7. Anaplastic thyroid carcinoma which is Grade 4 by definition, at diagnosis. 8. Suspected brain tumours where MRI is more sensitive and specific. 9. Tumours with large mucinous components. 10. Lobular carcinoma of the breast										
	In addition to these tumours, imaging should be used with caution in patients who are diabetic or who have recently used high doses of cortico-steroids.										

GEMS TARIFF FOR SERVICES BY SOCIAL WORKERS
WITH EFFECT FROM 1 JANUARY 2019

Practice Type: **Social Workers**
Code: **48900**

Tariff Code	Description of Tariff Code	CF	Units	BF	Flag	2019 values
	<p>In calculating the GEMS Tariff, the following rounding method is used: Values R10 and below rounded to the nearest cent, R10+ rounded to the nearest 10 cent. Modifier values are rounded to the nearest cent. When new item prices are calculated, e.g. when applying a modifier, the same rounding scheme should be followed.</p> <p>ALL GEMS TARIFFS ARE VAT INCLUSIVE.</p>					
GENERAL RULES						
005	<p>Every practitioner shall render a monthly account in respect of any service rendered during the month, irrespective of whether or not the treatment has been completed. NB. Every account shall contain the following particulars:</p> <ul style="list-style-type: none"> the surname and initials of the member the surname, first name and other initials, if any, of the patient the name of the scheme concerned the membership number of the member the practice code number, group practice number and individual provider registration number issued by the registering authorities for providers, if applicable, of the supplier of service and, in the case of a group practice, the name of the practitioner who provided the service the relevant diagnostic and such other item code numbers that relates to such relevant health service the date on which each relevant health service was rendered the relevant diagnostic codes and NHRPL item code numbers relating to the health service rendered 					
006	<p>It is recommended that, when such benefits are granted, drugs, consumables and disposable items used during a procedure or issued to a patient on discharge will only be reimbursed by a medical scheme if the appropriate code is supplied on the account.</p>					
007	<p>Where emergency treatment is provided:</p> <ol style="list-style-type: none"> during working hours, and the provision of such treatment requires the practitioner to leave her or his practice to attend to the patient at another venue, or after working hours the fee for such visits shall be the total fee plus 50%. <p>For purposes of this rule:</p> <ol style="list-style-type: none"> “emergency treatment” means a bona fide, justifiable emergency social work service, where failure to provide the service immediately would result in serious or irreparable psychological or functional impairment “working hours” means 8h00 to 17h00, Monday to Friday <p>Modifier 0003 must be quoted after the appropriate code number(s) to indicate that this rule is applicable</p>					

SOCIAL WORKERS CONTINUED

GEMS TARIFF FOR SERVICES BY SOCIAL WORKERS WITH EFFECT FROM 1 JANUARY 2019

Practice Type: **Social Workers**
Code: **48900**

Tariff Code	Description of Tariff Code	CF	Units	BF	Flag	2019 values
008	Compilation of reports is only to be included within billable time if these reports are for purposes of motivating for therapy and/or giving a progress report and/or a pre-authorisation report, and where such a report is specifically required by the medical scheme. Maximum billable time for such a report is 15 minutes.					
MODIFIERS						
0003	Add 50% of the total fee for the treatment					
0021	Services rendered to hospital inpatients: Quote modifier 0021 on all accounts for services performed on hospital inpatients					
0022	Services rendered at patients residence: Quote modifier 0022 on all accounts for services performed at the patients residence					
ITEMS						
107	Appointment not kept (schemes will not necessarily grant benefits in respect of this item, it will fall into the "By arrangement with the scheme" or "Patient own account" category)	300	-	0,0		
200	Social worker consultation, counselling and/or therapy. Duration: 1-10 mins	300	0,500	1,0		R47,50
201	Social worker consultation, counselling and/or therapy. Duration: 11-20 mins	300	1,500	1,0		R142,80
202	Social worker consultation, counselling and/or therapy. Duration: 21-30 mins	300	2,500	1,0		R238,30
203	Social worker consultation, counselling and/or therapy. Duration: 31-40 mins	300	3,500	1,0		R333,60
204	Social worker consultation, counselling and/or therapy. Duration: 41-50 mins	300	4,500	1,0		R428,90
205	Social worker consultation, counselling and/or therapy. Duration: 51-60 mins	300	5,500	1,0		R524,00
206	Social worker consultation, counselling and/or therapy. Duration: 61-70 mins	300	6,500	1,0		R619,50
207	Social worker consultation, counselling and/or therapy. Duration: 71-80 mins	300	7,500	1,0		R714,60
208	Social worker consultation, counselling and/or therapy. Duration: 81-90 mins	300	8,500	1,0		R810,10
209	Social worker consultation, counselling and/or therapy. Duration: 91-100 mins	300	9,500	1,0		R905,40
210	Social worker consultation, counselling and/or therapy. Duration: 101-110 mins	300	10,500	1,0		R1 000,70
211	Social worker consultation, counselling and/or therapy. Duration: 111-120 mins	300	11,500	1,0		R1 095,80

SOCIAL WORKERS CONTINUED

GEMS TARIFF FOR SERVICES BY SOCIAL WORKERS WITH EFFECT FROM 1 JANUARY 2019

Practice Type: **Social Workers**
Code: **48900**

Tariff Code	Description of Tariff Code	CF	Units	BF	Flag	2019 values
	GROUP CONSULTATION, COUNSELLING OR THERAPY					
	Group consultation, counselling and/or therapy items are chargeable to a maximum of 12 patients					
300	Social worker group consultation, counselling and/or therapy, per patient. Duration: 1-10 mins	300	0,100	1,0		R9,56
301	Social worker group consultation, counselling and/or therapy, per patient. Duration: 11-20 mins	300	0,300	1,0		R28,50
302	Social worker group consultation, counselling and/or therapy, per patient. Duration: 21-30 mins	300	0,500	1,0		R47,50
303	Social worker group consultation, counselling and/or therapy, per patient. Duration: 31-40 mins	300	0,700	1,0		R66,70
304	Social worker group consultation, counselling and/or therapy, per patient. Duration: 41-50 mins	300	0,900	1,0		R85,70
305	Social worker group consultation, counselling and/or therapy, per patient. Duration: 51-60 mins	300	1,100	1,0		R105,00
306	Social worker group consultation, counselling and/or therapy, per patient. Duration: 61-70 mins	300	1,300	1,0		R124,00
307	Social worker group consultation, counselling and/or therapy, per patient. Duration: 71-80 mins	300	1,500	1,0		R142,80
308	Social worker group consultation, counselling and/or therapy, per patient. Duration: 81-90 mins	300	1,700	1,0		R161,90
309	Social worker group consultation, counselling and/or therapy, per patient. Duration: 91-100 mins	300	1,900	1,0		R181,20
310	Social worker group consultation, counselling and/or therapy, per patient. Duration: 101-110 mins	300	2,100	1,0		R200,20
311	Social worker group consultation, counselling and/or therapy, per patient. Duration: 111-120 mins	300	2,300	1,0		R219,10

GEMS TARIFF FOR SERVICES BY SOCIAL WORKERS
WITH EFFECT FROM 1 JANUARY 2019

Practice Type: **Social Workers**
Code: **48900**

Tariff Code	Description of Tariff Code	CF	Units	BF	Flag	2019 values
	<p>In calculating the GEMS Tariff, the following rounding method is used: Values R10 and below rounded to the nearest cent, R10+ rounded to the nearest 10 cent. Modifier values are rounded to the nearest cent. When new item prices are calculated, e.g. when applying a modifier, the same rounding scheme should be followed.</p> <p>ALL GEMS TARIFFS ARE VAT INCLUSIVE.</p>					
GENERAL RULES						
005	<p>Every practitioner shall render a monthly account in respect of any service rendered during the month, irrespective of whether or not the treatment has been completed. NB. Every account shall contain the following particulars:</p> <ul style="list-style-type: none"> the surname and initials of the member the surname, first name and other initials, if any, of the patient the name of the scheme concerned the membership number of the member the practice code number, group practice number and individual provider registration number issued by the registering authorities for providers, if applicable, of the supplier of service and, in the case of a group practice, the name of the practitioner who provided the service the relevant diagnostic and such other item code numbers that relates to such relevant health service the date on which each relevant health service was rendered the relevant diagnostic codes and NHRPL item code numbers relating to the health service rendered 					
006	<p>It is recommended that, when such benefits are granted, drugs, consumables and disposable items used during a procedure or issued to a patient on discharge will only be reimbursed by a medical scheme if the appropriate code is supplied on the account.</p>					
007	<p>Where emergency treatment is provided:</p> <ol style="list-style-type: none"> during working hours, and the provision of such treatment requires the practitioner to leave her or his practice to attend to the patient at another venue, or after working hours the fee for such visits shall be the total fee plus 50%. <p>For purposes of this rule:</p> <ol style="list-style-type: none"> “emergency treatment” means a bona fide, justifiable emergency social work service, where failure to provide the service immediately would result in serious or irreparable psychological or functional impairment “working hours” means 8h00 to 17h00, Monday to Friday <p>Modifier 0003 must be quoted after the appropriate code number(s) to indicate that this rule is applicable</p>					

SOCIAL WORKERS CONTINUED

GEMS TARIFF FOR SERVICES BY SOCIAL WORKERS WITH EFFECT FROM 1 JANUARY 2019

Practice Type: **Social Workers**
Code: **48900**

Tariff Code	Description of Tariff Code	CF	Units	BF	Flag	2019 values
008	Compilation of reports is only to be included within billable time if these reports are for purposes of motivating for therapy and/or giving a progress report and/or a pre-authorisation report, and where such a report is specifically required by the medical scheme. Maximum billable time for such a report is 15 minutes.					
MODIFIERS						
0003	Add 50% of the total fee for the treatment					
0021	Services rendered to hospital inpatients: Quote modifier 0021 on all accounts for services performed on hospital inpatients					
0022	Services rendered at patients residence: Quote modifier 0022 on all accounts for services performed at the patients residence					
ITEMS						
107	Appointment not kept (schemes will not necessarily grant benefits in respect of this item, it will fall into the "By arrangement with the scheme" or "Patient own account" category)	300	-	0,0		
200	Social worker consultation, counselling and/or therapy. Duration: 1-10 mins	300	0,500	1,0		R47,50
201	Social worker consultation, counselling and/or therapy. Duration: 11-20 mins	300	1,500	1,0		R142,80
202	Social worker consultation, counselling and/or therapy. Duration: 21-30 mins	300	2,500	1,0		R238,30
203	Social worker consultation, counselling and/or therapy. Duration: 31-40 mins	300	3,500	1,0		R333,60
204	Social worker consultation, counselling and/or therapy. Duration: 41-50 mins	300	4,500	1,0		R428,90
205	Social worker consultation, counselling and/or therapy. Duration: 51-60 mins	300	5,500	1,0		R524,00
206	Social worker consultation, counselling and/or therapy. Duration: 61-70 mins	300	6,500	1,0		R619,50
207	Social worker consultation, counselling and/or therapy. Duration: 71-80 mins	300	7,500	1,0		R714,60
208	Social worker consultation, counselling and/or therapy. Duration: 81-90 mins	300	8,500	1,0		R810,10
209	Social worker consultation, counselling and/or therapy. Duration: 91-100 mins	300	9,500	1,0		R905,40
210	Social worker consultation, counselling and/or therapy. Duration: 101-110 mins	300	10,500	1,0		R1 000,70
211	Social worker consultation, counselling and/or therapy. Duration: 111-120 mins	300	11,500	1,0		R1 095,80

SOCIAL WORKERS CONTINUED

GEMS TARIFF FOR SERVICES BY SOCIAL WORKERS WITH EFFECT FROM 1 JANUARY 2019

Practice Type: **Social Workers**
Code: **48900**

Tariff Code	Description of Tariff Code	CF	Units	BF	Flag	2019 values
	GROUP CONSULTATION, COUNSELLING OR THERAPY					
	Group consultation, counselling and/or therapy items are chargeable to a maximum of 12 patients					
300	Social worker group consultation, counselling and/or therapy, per patient. Duration: 1-10 mins	300	0,100	1,0		R9,56
301	Social worker group consultation, counselling and/or therapy, per patient. Duration: 11-20 mins	300	0,300	1,0		R28,50
302	Social worker group consultation, counselling and/or therapy, per patient. Duration: 21-30 mins	300	0,500	1,0		R47,50
303	Social worker group consultation, counselling and/or therapy, per patient. Duration: 31-40 mins	300	0,700	1,0		R66,70
304	Social worker group consultation, counselling and/or therapy, per patient. Duration: 41-50 mins	300	0,900	1,0		R85,70
305	Social worker group consultation, counselling and/or therapy, per patient. Duration: 51-60 mins	300	1,100	1,0		R105,00
306	Social worker group consultation, counselling and/or therapy, per patient. Duration: 61-70 mins	300	1,300	1,0		R124,00
307	Social worker group consultation, counselling and/or therapy, per patient. Duration: 71-80 mins	300	1,500	1,0		R142,80
308	Social worker group consultation, counselling and/or therapy, per patient. Duration: 81-90 mins	300	1,700	1,0		R161,90
309	Social worker group consultation, counselling and/or therapy, per patient. Duration: 91-100 mins	300	1,900	1,0		R181,20
310	Social worker group consultation, counselling and/or therapy, per patient. Duration: 101-110 mins	300	2,100	1,0		R200,20
311	Social worker group consultation, counselling and/or therapy, per patient. Duration: 111-120 mins	300	2,300	1,0		R219,10

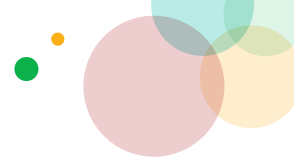

GEMS TARIFFS FOR SERVICES BY SONOGRAPHERS EFFECTIVE 1 January 2019

TARIFF CODE	DESCRIPTION OF TARIFF CODE	2019 VALUES
	Reimbursement for the tariff codes for procedures performed within the scope of practice for sonographers will be subject to referral by the medical practitioner, and according to scheme rules, managed care protocols and benefit limits. The following tariff codes 3620; 3621; 3622; 3625; 3629; 3637; 5100 and 5114 are subjected to Sapphire and Beryl formularies.	
	In calculating the GEMS Tariff , the following rounding method is used: Values R10 and below rounded to the nearest cent, R10+ rounded to the nearest 10cent. Modifier values are rounded to the nearest cent. When new item prices are calculated, e.g. when applying a modifier, the same rounding scheme should be followed. ALL GEMS TARIFFS ARE VAT INCLUSIVE.	
	It is recommended that, when such benefits are granted, drugs, consumables and disposable items used during a procedure or issued to a patient on discharge will only be reimbursed by a medical scheme if the appropriate code is supplied on the account. The cost of film is included in the comprehensive procedure codes and is not billed for separately.	
3615	Routine obstetric ultrasound at 10 to 20 weeks gestational age preferable at 10 to 14 weeks gestational age to include nuchal translucency assessment	R493,60
3617	Routine obstetric ultrasound at 20 to 24 weeks to include detailed anatomical assessment	R493,60
3618	Pelvic organs ultrasound transabdominal probe (this is a gynaecological ultrasound examination and may not be used in pregnancy)	R395,10
3620	Cardiac examination plus Doppler colour mapping	R493,60
3621	Cardiac examination (MMode)	R246,90
3622	Cardiac examination: 2 Dimensional	R493,60
3625	Cardiac examinations + doppler	R493,60
3627	Ultrasound examination includes whole abdomen and pelvic organs, where pelvic organs are clinically indicated (including liver, gall bladder, spleen, pancreas, abdominal vascular anatomy, para-aortic area, renal tract, pelvic organs)	R592,30
3629	High definition (small parts) scan: Thyroid, breast lump, scrotum, etc.	R493,60
3637	+ Colour Doppler (may be added onto any other regional exam, but not to be added to items 3605, 5110, 5111, 5112, 5113 or 5114)	R769,80
5100	Pelvic organs ultrasound: Transvaginal or trans rectal probe	R493,60
5106	Obstetric ultrasound before 10 weeks gestational age for complicated pregnancy i.e. suspected ectopic pregnancy abortion or discrepancy between gestational age and dates. Not to be used for routine diagnosis of pregnancy	R246,90
5107	Ultrasound after 24 weeks - motivation required	R246,90

GEMS TARIFFS FOR SERVICES BY SONOGRAPHERS EFFECTIVE 1 January 2019

TARIFF CODE	DESCRIPTION OF TARIFF CODE	2019 VALUES
5114	Peripheral venous ultrasound vascular study; B mode, pulsed and colour Doppler; in erect and supine position including compression manoeuvres and reflux in superficial and deep systems, bilaterally	R1 406,00
GENERAL RULE GOVERNING ULTRASONIC EXAMINATIONS DURING PREGNANCY		
	<p>Ultrasound examinations: The international norm approved for use in South Africa for NORMAL PREGNANCY is two ultrasound exams:</p> <p>(a) The first scan should preferably include a nuchal thickness estimation and be performed between 10 and 14 weeks gestation. The second scan should be performed between 20 and 24 weeks and should include a full anatomical report. All subsequent ultrasound scans are excluded from the benefits of medical schemes unless accompanied by proper motivation. An ultrasound scan to assess an abnormal early pregnancy may be formed before 10 weeks but this scan may not be used to diagnose a normal uncomplicated pregnancy. Item 3618 is a gynaecological scan and its use is not approved for use in pregnancy.</p> <p>(b) In cases where the scan is performed by the attending practitioner, a clear indication for such a scan must be entered on the account rendered, or a letter of motivation must be attached to the account (the practitioner must elect one of the two options).</p> <p>(c) In case of a referral, the referring doctor must submit a letter of motivation to the radiologist or other practitioner doing the scan. A copy of the letter of motivation must be attached to the first account rendered to the patient (by the radiologist or the other practitioner doing the scan) and must be attached to the first account submitted to the medical scheme by the patient or the doctor, as the case may be.</p> <p>(d) In case of a referral to a radiologist, no motivation should be required from the radiologist</p>	

GEMS TARIFF FOR SERVICES BY SPEECH THERAPISTS AND AUDIOLOGISTS WITH EFFECT FROM 1 JANUARY 2019

Tariff Code	Description of Tariff Code	Practice Type: Speech Therapy					Practice Type: Audiology				
		CF	Units	BF	Flag	2019 values	CF	Units	BF	Flag	2019 values
	<p>In calculating the GEMS Tariff, the following rounding method is used: Values R10 and below rounded to the nearest cent, R10+ rounded to the nearest 10 cent. Modifier values are rounded to the nearest cent. When new item prices are calculated, e.g. when applying a modifier, the same rounding scheme should be followed.</p> <p>ALL GEMS TARIFFS ARE VAT INCLUSIVE.</p>										
GENERAL RULES											
A	<p>All accounts must be presented with the following information clearly stated:</p> <ul style="list-style-type: none"> name of practitioner qualifications of the practitioner BHF practice number postal address and telephone number date on which service(s) were provided the relevant diagnostic codes and NHRPL item code numbers relating to the health service rendered the surname and initials of the member the first name of the patient the name of the scheme the membership number of the member the name and practice number of the referring practitioner, if applicable 										
B	<p>The rate in respect of more than one evaluation under Item 1800 shall be the full rate for the first evaluation plus half the rate in respect of each additional evaluation, but under no circumstances may fees be charged for more than three evaluations carried out.</p>										

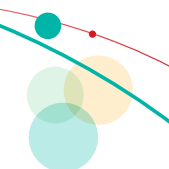

GEMS TARIFF FOR SERVICES BY SPEECH THERAPISTS AND AUDIOLOGISTS WITH EFFECT FROM 1 JANUARY 2019

Tariff Code	Description of Tariff Code	Practice Type: Speech Therapy					Practice Type: Audiology				
		CF	Units	BF	Flag	2019 values	CF	Units	BF	Flag	2019 values
D	It is recommended that, when such benefits are granted, drugs, consumables and disposable items used during a procedure or issued to a patient on discharge will only be reimbursed by a medical scheme if the appropriate code is supplied on the account.										
E	Materials used in treatment shall be charged (exclusive of VAT) at net acquisition price plus: <ul style="list-style-type: none"> • 26% of the net acquisition price where the net acquisition price of that material is less than one hundred rands • a maximum of twenty six rands where the net acquisition price of that material is greater than or equal to one hundred rands Use Item 300 for this purpose.										
ITEMS											
1	ASSESSMENT, CONSULTATION & TREATMENT										
	The time used to conduct any diagnostic or treatment procedure claimed in addition to the codes in this section, can not be considered in determining the duration of the assessment, consultation or treatment claimed.										
1.1	Consultations										
1.1.1	Audiology Consultations										
1010	Audiology consultation. Duration 5-15 mins						316	10,000	1,0		R 109,20
1011	Audiology consultation. Duration 16-30 mins						316	22,500	1,0		R 245,40
1012	Audiology consultation. Duration 31-45 mins						316	37,500	1,0		R 409,30
1013	Audiology consultation. Duration 46-60 mins						316	52,500	1,0		R 573,20
1015	Prolonged audiology consultation, each additional full 15 mins, to a maximum of 60 mins						316	15,000	1,0		R 163,80

SPEECH THERAPY & AUDIOLOGY CONTINUED

GEMS TARIFF FOR SERVICES BY SPEECH THERAPISTS AND AUDIOLOGISTS WITH EFFECT FROM 1 JANUARY 2019

Tariff Code	Description of Tariff Code	Practice Type: Speech Therapy					Practice Type: Audiology				
		CF	Units	BF	Flag	2019 values	CF	Units	BF	Flag	2019 values
1.1.2	Speech Therapy Consultations										
1020	Speech therapy consultation. Duration 5-15 mins	310	10,000	1,0		R 110,80					
1021	Speech therapy consultation. Duration 16-30 mins	310	22,500	1,0		R 249,40					
1022	Speech therapy consultation. Duration 31-45 mins	310	37,500	1,0		R 415,30					
1023	Speech therapy consultation. Duration 46-60 mins	310	52,500	1,0		R 581,60					
1.2	Assessment & Treatment										
1.2.1	Speech Therapy Assessment & Treatment										
1050	Speech therapy assessment and treatment. Duration 5-15 mins	310	10,000	1,0		R 110,80					
1051	Speech therapy assessment and treatment. Duration 16-30 mins	310	22,500	1,0		R 249,40					
1052	Speech therapy assessment and treatment. Duration 31-45 mins	310	37,500	1,0		R 415,30					
1053	Speech therapy assessment and treatment. Duration 46-60 mins	310	52,500	1,0		R 581,60					
2	SPEECH, VOICE, LANGUAGE AND HEARING DISORDERS										
0007	Group therapy: per patient at rooms (maximum of 3 patients per therapy).	310	15,000	1,0		R 166,20					
	Note: Professional Group Consultations – no fee to be charged.										
0009	Preparation of a home programme	310	15,000	1,0		R 166,20					
	Note: This category is to prepare the home programme prior to consultation with patient or care giver.										
0020	Report writing	310	30,000	1,0		R 332,40	316	30,000	1,0		R 327,50

SPEECH THERAPY & AUDIOLOGY CONTINUED

GEMS TARIFF FOR SERVICES BY SPEECH THERAPISTS AND AUDIOLOGISTS WITH EFFECT FROM 1 JANUARY 2019

Tariff Code	Description of Tariff Code	Practice Type: Speech Therapy					Practice Type: Audiology				
		Code: 38201					Code: 38202				
		CF	Units	BF	Flag	2019 values	CF	Units	BF	Flag	2019 values
0107	Appointment not kept (schemes will not necessarily grant benefits in respect of this item, it will fall into the "By arrangement with the scheme" or "Patient own account" category).	310	-	1,0		R 0,00	316	-	1,0		R 0,00
3	AUDIOLOGY										
A	Peripheral hearing evaluation										
1100	Air conduction, pure tone audiogram						313	15,000	1,0		R 187,30
1105	Bone conduction pure tone audiogram						313	12,000	1,0		R 149,80
1110	Full Speech Audiogram including speech reception threshold and discrimination at two or more levels. (3277)						313	15,000	1,0		R 187,30
1115	Speech audiogram screening						313	5,000	1,0		R 62,60
1120	Visual reinforcement audiometry (VRA)						314	40,000	1,0		R 510,60
1121	Conditioning play audiometry						314	40,000	1,0		R 510,60
1122	Select picture audiometry						314	40,000	1,0		R 510,60
1125	Tinnitus Evaluation						313	15,000	1,0		R 187,30
B	Middle ear function evaluation										
1200	Tympanometry						312	8,000	1,0		R 94,50
1205	Immittance Measurements – Impedance/Stapedial reflex (3276): Limited reflex spectrum (eg: 1-2 frequencies).						312	4,000	1,0		R 47,30
1210	Immittance Measurements – Impedance/Stapedial reflex (3276): Extended reflex spectrum (250-8000Hz e.g. 4-8 frequencies) .						312	12,000	1,0		R 141,80
1215	High Frequency Tympanometry (impedance testing) – for paediatric population.						312	8,000	1,0		R 94,50
1220	Eustachian Tube Function Test – multiple tympanograms – bilateral.						312	12,000	1,0		R 141,80

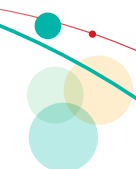

GEMS TARIFF FOR SERVICES BY SPEECH THERAPISTS AND AUDIOLOGISTS WITH EFFECT FROM 1 JANUARY 2019

Tariff Code	Description of Tariff Code	Practice Type: Speech Therapy					Practice Type: Audiology				
		CF	Units	BF	Flag	2019 values	CF	Units	BF	Flag	2019 values
1225	Rinné & Weber tests						313	4,000	1,0		R 49,90
C	Diagnostic audiological tests for differential diagnosis between cochlear; retro-cochlear, central, functional and/or vestibular pathology.										
1300	Tone Decay (for retro cochlear pathology)						313	8,000	1,0		R 100,00
1305	Reflex decay (for retro cochlear pathology)						312	8,000	1,0		R 94,50
1310	Short Increment Sensitivity Index (SISI)						313	5,000	1,0		R 62,60
1315	Most comfortable levels (MCL) & Uncomfortable levels (UCL): Air conduction.						313	8,000	1,0		R 100,00
1320	Most comfortable levels (MCL) & Uncomfortable levels (UCL): Speech thresholds.						313	4,000	1,0		R 49,90
1325	Test for functional hearing loss						313	10,000	1,0		R 124,90
1331	Stenger test, pure tone						313	5,000	1,0		R 62,60
1332	Stenger test, speech						313	5,000	1,0		R 62,60
1335	Fistula test – (for peri-lymph fluid leakage)						313	15,000	1,0		R 187,30
D	Auditory Processing (AP) and Central Auditory Processing Tests (CAP).										

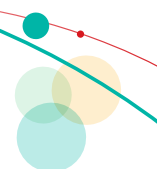

GEMS TARIFF FOR SERVICES BY SPEECH THERAPISTS AND AUDIOLOGISTS WITH EFFECT FROM 1 JANUARY 2019

Tariff Code	Description of Tariff Code	Practice Type: Speech Therapy					Practice Type: Audiology				
		CF	Units	BF	Flag	2019 values	CF	Units	BF	Flag	2019 values
	<p>Only tests appropriate to the recommendations of the HPCSA Taskforce on CAPD should be administered i.e. low-linguistically loaded tests are tests of choice. No more than two tests from each category below can be administered. Deviations from this billing guideline requires motivation. No more than two tests from each category below can be administered. Repeat Item 1400 for each test done. Deviations from this billing guideline requires motivation.</p> <p>Preliminary test battery</p> <ul style="list-style-type: none"> • Scan-C • Scan-A • PSI <p>Differential diagnosis between CAPD and ADHD</p> <p>Selective Auditory Attention Test Auditory Continuous Performance Test</p> <p>Tests of monaural low redundancy</p> <ul style="list-style-type: none"> • Low pass filtered speech – Ivey • Low pass filtered speech – NU-6 Lists 500Hz, 750Hz and 1000Hz • Time compressed speech/time compressed speech with reverberation <p>Speech in noise tests</p> <ul style="list-style-type: none"> • SPIN • SSI-ICM • BKB-SIN • SIN • QuickSIN 										

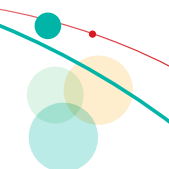

GEMS TARIFF FOR SERVICES BY SPEECH THERAPISTS AND AUDIOLOGISTS WITH EFFECT FROM 1 JANUARY 2019

Tariff Code	Description of Tariff Code	Practice Type: Speech Therapy					Practice Type: Audiology				
		CF	Units	BF	Flag	2019 values	CF	Units	BF	Flag	2019 values
	<p>Dichotic speech tests</p> <ul style="list-style-type: none"> Dichotic Digits Test Dichotic Consonant Vowel SSI-CCM Staggered Spondaic Word Test Competing Sentences Test Dichotic Rhyme Test Dichotic Sentence Identification Test <p>Temporal processing tests</p> <ul style="list-style-type: none"> Random Gap Detection Test <p>Temporal patterning tests</p> <ul style="list-style-type: none"> Frequency Pattern (Pitch Pattern) Sequence Test Duration Pattern Sequence Test <p>Binaural Interaction tests</p> <ul style="list-style-type: none"> Masking level difference for speech Binaural Fusion Test (Ivey, NU-6 or CVC Fusion) 										
1400	Central Auditory Processing Disorders test, test to be specified.						314	13,000	1,0		R 166,00
E	Electro-Physiological Examinations/Auditory Evoked Potentials (AEP).										
1500	Diagnostic Neurological short latency ABR (Auditory Brainstem Response) Bilateral; single decibel (2692).						314	60,000	1,0		R 765,80
1505	AABR – Bilateral (Automated Auditory Brainstem Response). Cannot be charged with 1510.						312	30,000	1,0		R 354,10
1510	Screening ABR – Bilateral (Auditory Brainstem Response). Cannot be charged with 1505.						312	20,000	1,0		R 236,10
1515	Diagnostic Audiological Click ABR (Auditory Brainstem Evoked Response) – Bilateral Air conduction threshold determination using click stimuli.						314	60,000	1,0		R 765,80

SPEECH THERAPY & AUDIOLOGY CONTINUED

GEMS TARIFF FOR SERVICES BY SPEECH THERAPISTS AND AUDIOLOGISTS WITH EFFECT FROM 1 JANUARY 2019

Tariff Code	Description of Tariff Code	Practice Type: Speech Therapy					Practice Type: Audiology				
		CF	Units	BF	Flag	2019 values	CF	Units	BF	Flag	2019 values
1520	Diagnostic Audiological Click ABR-(Auditory Brainstem Response) – Bilateral Bone conduction threshold determination using click stimuli.						314	80,000	1,0		R 1 020,90
	Combinations of Items 1531 to 1534 cannot be billed together										R 0,00
1531	Diagnostic Audiological Tone Burst ABR (Auditory Brainstem Response) – Bilateral Frequency specific threshold determination using tone-burst stimuli at: 1 frequency.						314	30,000	1,0		R 383,00
1532	Diagnostic Audiological Tone Burst ABR (Auditory Brainstem Response) – Bilateral Frequency specific threshold determination using tone-burst stimuli at: 2 frequencies.						314	60,000	1,0		R 765,80
1533	Diagnostic Audiological Tone Burst ABR (Auditory Brainstem Response) – Bilateral Frequency specific threshold determination using tone-burst stimuli at: 3 frequencies.						314	90,000	1,0		R 1 148,80
1534	Diagnostic Audiological Tone Burst ABR (Auditory Brainstem Response) – Bilateral Frequency specific threshold determination using tone-burst stimuli at: 4 frequencies.						314	120,000	1,0		R 1 531,70
	Combinations of Items 1541 to 1544 cannot be billed together										
1541	Diagnostic Audiological Middle latency & Late Cortical Auditory Evoked responses (2698) – Bilateral Frequency specific threshold determination using tone-burst stimuli at: 1 frequency.						314	25,000	1,0		R 319,20
1542	Diagnostic Audiological Middle latency & Late Cortical Auditory Evoked responses (2698) – Bilateral Frequency specific threshold determination using tone-burst stimuli at: 2 frequencies.						314	50,000	1,0		R 638,40
1543	Diagnostic Audiological Middle latency & Late Cortical Auditory Evoked responses (2698) – Bilateral Frequency specific threshold determination using tone-burst stimuli at: 3 frequencies.						314	75,000	1,0		R 957,20

SPEECH THERAPY & AUDIOLOGY CONTINUED

GEMS TARIFF FOR SERVICES BY SPEECH THERAPISTS AND AUDIOLOGISTS WITH EFFECT FROM 1 JANUARY 2019

Tariff Code	Description of Tariff Code	Practice Type: Speech Therapy					Practice Type: Audiology				
		CF	Units	BF	Flag	2019 values	CF	Units	BF	Flag	2019 values
1544	Diagnostic Audiological Middle latency & Late Cortical Auditory Evoked responses(2698) – Bilateral Frequency specific threshold determination using tone-burst stimuli at: four frequencies.						314	100,000	1,0		R 1 276,40
	Combinations of Items 1551 to 1554 cannot be billed together										
1551	ASSER (Auditory Steady State Evoked Response) – Bilateral threshold determination: 1 frequency.						314	30,000	1,0		R 383,00
1552	ASSER (Auditory Steady State Evoked Response) – Bilateral threshold determination: two frequencies .						314	40,000	1,0		R 510,60
1553	ASSER (Auditory Steady State Evoked Response) – Bilateral threshold determination: three frequencies .						314	60,000	1,0		R 765,80
1554	ASSER (Auditory Steady State Evoked Response) – Bilateral threshold determination: four frequencies.						314	80,000	1,0		R 1 020,90
1560	P300 Cognitive AEP (Auditory Evoked Potential) or MMN (Mismatch Negativity).						314	35,000	1,0		R 446,80
1565	Electrocochleography: unilateral (2699)						314	45,000	1,0		R 574,20
1570	Electrocochleography: bilateral (2700)						314	90,000	1,0		R 1 148,80
1575	Cochlear nerve function test – intra-operative monitoring – per 30 mins.						314	30,000	1,0		R 383,00
1580	Evoked otoacoustic emissions (OAE); limited						311	15,000	1,0		R 170,20
1581	Evoked otoacoustic emissions (OAE): comprehensive						312	30,000	1,0		R 354,10
F	Balance/vestibular examinations and treatment										
1600	Spontaneous and positional nystagmus using electro-nystagmography (ENG) (3253).						314	55,000	1,0		R 702,10
1605	Spontaneous and positional nystagmus using Video-nystagmography (VNG)						315	55,000	1,0		R 738,90

SPEECH THERAPY & AUDIOLOGY CONTINUED

GEMS TARIFF FOR SERVICES BY SPEECH THERAPISTS AND AUDIOLOGISTS WITH EFFECT FROM 1 JANUARY 2019

Tariff Code	Description of Tariff Code	Practice Type: Speech Therapy					Practice Type: Audiology				
		Code: 38201					Code: 38202				
		CF	Units	BF	Flag	2019 values	CF	Units	BF	Flag	2019 values
1610	Eye Visualization – spontaneous and positional nystagmus – monocular.						311	35,000	1,0		R 397,70
1615	Videonystagmoscopy: spontaneous and positional nystagmus. (Only camera/goggles, without computerised VNG software).						312	35,000	1,0		R 413,30
1620	Oculo-motor/central tests using electro-nystagmography (ENG).						315	25,000	1,0		R 335,90
1625	Oculo-motor/central tests using video-nystagmography (VNG)						315	25,000	1,0		R 335,90
1630	DVA (Dynamic Visual Acuity) test using Video-nystagmography (VNG).						315	10,000	1,0		R 134,50
1635	Caloric test using ENG electro-nystagmography (3255)						315	50,000	1,0		R 671,70
1640	Caloric test using VNG electro-nystagmography (3255)						315	50,000	1,0		R 671,70
1645	Posturography						315	25,000	1,0		R 335,90
1650	Rotational Chair test						312	15,000	1,0		R 177,20
1655	Otolith repositioning/canalith manœuvre						316	25,000	1,0		R 272,80
1660	Vestibular rehabilitation (neuromuscular) re-education of movement, balance, coordination, kinesthetic sense, posture, and proprioception.						316	25,000	1,0		R 272,80
G	Cochlear Implant Tests										
1700	Cochlear implants: Pre-implant round window promontory testing.						312	45,000	1,0		R 531,30
1710	Cochlear implants: Electrode mapping: per 15 mins (max 120 mins).						315	15,000	1,0		R 201,40
1720	Cochlear implants: Implant test: Four test modes: intra- or post-operatively .						313	5,000	1,0		R 62,60
1725	Cochlear implants: Neural Response Telemetry: intra-operatively (during cochlear implant surgery).						315	20,000	1,0		R 268,70

SPEECH THERAPY & AUDIOLOGY CONTINUED

GEMS TARIFF FOR SERVICES BY SPEECH THERAPISTS AND AUDIOLOGISTS WITH EFFECT FROM 1 JANUARY 2019

Tariff Code	Description of Tariff Code	Practice Type: Speech Therapy					Practice Type: Audiology				
		CF	Units	BF	Flag	2019 values	CF	Units	BF	Flag	2019 values
1730	Cochlear implants: neural Response Telemetry: post-operatively (after cochlear implant surgery).						313	55,000	1,0		R 687,10
1735	Cochlear implants: electrical Stapedius Reflex Thresholds: intra-operatively only.						315	13,000	1,0		R 174,60
1740	Cochlear implants: Comprehensive speech perception testing, pre- and post-cochlear implant, per 15 mins (max 45 mins).						314	15,000	1,0		R 191,30
H	Hearing amplification/hearing aids										
1800	Hearing aid evaluation – per ear						311	15,000	1,0		R 170,20
1805	Free Field Hearing Aid Evaluation: Pure tone and speech (with and without lipreading).						314	13,000	1,0		R 166,00
1810	Insertion gain measurement, per ear						312	10,000	1,0		R 118,30
1815	Re-programming of hearing aid, per ear						311	10,000	1,0		R 113,70
1820	Technical adjustment of hearing aid/device, per ear.						311	6,000	1,0		R 68,40
1825	Repairs to hearing aids						316	-	1,0		
1830	Global charge for supply and fitting of hearing aid and follow-up (by arrangement with scheme).						316	-	1,0		
I	Occupational health/industrial hearing assessment										
1900	Pure Tone Audiogram (air conduction). (3237)						316	15,000	1,0		R 163,80
1905	Pure Tone Audiogram (bone conduction) (3274)						316	12,000	1,0		R 130,90
1910	Full Speech Audiogram including speech reception threshold and discrimination at two or more levels (3277).						316	15,000	1,0		R 163,80
1915	Speech audiogram screening						316	5,000	1,0		R 54,60
1920	Immittance Measurements (impedance) (tympanometry)						316	4,000	1,0		R 43,70
1925	Immittance Measurements (impedance) (stapedial reflex) (3276). X-rays						316	12,000	1,0		R 130,90

SPEECH THERAPY & AUDIOLOGY CONTINUED

GEMS TARIFF FOR SERVICES BY SPEECH THERAPISTS AND AUDIOLOGISTS WITH EFFECT FROM 1 JANUARY 2019

Tariff Code	Description of Tariff Code	Practice Type: Speech Therapy					Practice Type: Audiology				
		CF	Units	BF	Flag	2019 values	CF	Units	BF	Flag	2019 values
4	MATERIAL										
0300	Medication						316	-	1,0		-
0301	Material						316	-	1,0		-

**GEMS TARIFF IN RESPECT OF PRIVATE SUB ACUTE FACILITIES WITH A “049” PRACTICE NUMBER
WITH EFFECT FROM 1 JANUARY 2019**

Practice Type: **Sub-Acute Facilities**
Code: **54900**

Tariff Code	Description of Tariff Code	CF	Units	BF	Flag	2019 values
	In calculating the GEMS Tariff, the following rounding method is used: Values R10 and below rounded to the nearest cent, R10+ rounded to the nearest 10 cent. Modifier values are rounded to the nearest cent. When new item prices are calculated, e.g. when applying a modifier, the same rounding scheme should be followed. ALL GEMS TARIFFS ARE VAT INCLUSIVE.					
GENERAL RULES						
B	The charges are indicated in the relevant column opposite the item codes.					
C	Procedure for the classification of private sub-acute facilities: i. inspections of private sub-acute facilities having practice code numbers commencing with the digits “049” will be conducted by an independent agency on behalf of BHF. Applications to be addressed in writing to BHF ii. the provisions referred to in D.1.1 shall apply mutatis mutandis to all private sub-acute facilities such as post-natal units, rehabilitation units and psychiatric units					
D	All accounts submitted by private sub-acute facilities shall comply with all of the requirements of Chapter 2, Regulation 5, promulgated in terms of the Medical Schemes Act, Act No. 131 of 1998. Such accounts shall also reflect the practice code number and name of the attending practitioner.					
E	All accounts containing items, which are subject to a discount in terms of the rates shall indicate such items individually and shall show separately the gross amount of the discount.					
SCHEDULE						
1	ACCOMMODATION					
	Ward Fees					
	Private sub-acute facilities shall indicate the exact time of admission and discharge on all accounts Patients admitted as day patients shall be charged half daily rate if discharged before 23h00 on the same date					

SUB-ACUTE FACILITIES CONTINUED

GEMS TARIFF IN RESPECT OF PRIVATE SUB ACUTE FACILITIES WITH A “049” PRACTICE NUMBER
WITH EFFECT FROM 1 JANUARY 2019

Practice Type: **Sub-Acute Facilities**
Code: **54900**

Tariff Code	Description of Tariff Code	CF	Units	BF	Flag	2019 values
	<p>The following will be applicable to Items 001, 010, 013, 015, 017, 105 and 020:</p> <p>On the day of admission:</p> <ul style="list-style-type: none"> if accommodation is less than 12 hours from time of admission: half the daily rate if accommodation is more than 12 hours from time of admission: full daily rate <p>On day of discharge:</p> <ul style="list-style-type: none"> if accommodation is less than 12 hours: half the daily rate if accommodation is more than 12 hours: full daily rate <p>Two half-day fees would be applicable when a patient is transferred internally between any ward and any sub-acute unit</p>					
1.1	General wards					
001	Ward fee, per day	480	10,000	1,0		R1 504,60
1.2	Rehabilitation units					
	The following high function rehabilitation impairment categories will be treated in recognised and accredited specialised rehabilitation units of private sub-acute facilities: Stroke, Brain dysfunction (traumatic and non-traumatic), Spinal cord dysfunction (traumatic and non-traumatic), Orthopaedic (lower joint replacements), Amputation (lower extremity), Cardiac, Pulmonary, Major multiple trauma. Other neurological or orthopaedic impairments will require specific letters of motivation.					
101	General ward/facility fee: under 5 hours stay	480	2,227	1,0		R335,30
105	General care (ward/supporting facilities and equipment)	480	10,286	1,0		R1 547,60
	Note: The maxima may be modified in individual cases on specific motivation from the doctor-in-charge.					
1.3	Psychiatric rehabilitation unit					
	The following psychiatric categories will be treated in recognised and accredited specialised psychiatric units of private sub-acute facilities: Depression, Bipolar mood disorder, Anxiety disorder, Organic mood disorder, Dementia, Psychological behavioural disorder, Schizophrenia, Mental retardation, Eating disorder, Nonorganic sleep disorder, Sexual dysfunction (not by organic disorder) and Mental behaviour disorder (ass puerperium), will require specific letters of motivation. Inclusive of all specialised psychiatric equipment, monitors, etc.					

SUB-ACUTE FACILITIES CONTINUED

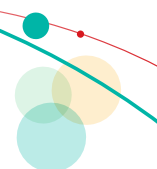

GEMS TARIFF IN RESPECT OF PRIVATE SUB ACUTE FACILITIES WITH A “049” PRACTICE NUMBER
WITH EFFECT FROM 1 JANUARY 2019

Practice Type: **Sub-Acute Facilities**
Code: **54900**

Tariff Code	Description of Tariff Code	CF	Units	BF	Flag	2019 values
003	Ward fee: with overnight stay (specific motivation from the doctor-in-charge) (ward/supporting facilities and equipment)	480	10,430	1,0		R1 569,20
005	General ward fee: under 5 hours stay	480	2,266	1,0		R340,80
007	General ward fee: without overnight stay	480	5,392	1,0		R811,30
2	STANDARD MATERIAL CHARGES					
2.1	Ward stock					
	The amount charged in respect of dispensed medicines and scheduled substances shall not exceed the limits prescribed in the Regulations Relating to a Transparent Pricing System for Medicines and Scheduled Substances, dated 30 April 2004, made in terms of the Medicines and Related Substances Act, 1965 (Act No 101 of 1965). In relation to other ward stock (materials and/or medicines), the amount charged shall not exceed the net acquisition price (inclusive of VAT) or the exit price as determined in terms of Act No 101 of 1965.					
419	Ward stock	440	-	0,0		-
2.2	Gases					
	Oxygen, ward use Fee for oxygen, per quarter hour of part thereof. To charged using the appropriate NAPPI code					
284	PWV area	440	-	1,0		-
710	Cape Town	440	-	1,0		-
711	Port Elizabeth	440	-	1,0		-
712	East London	440	-	1,0		-
713	Durban	440	-	1,0		-
714	Other areas	440	-	1,0		-

TISSUE TRANSPORTATION

GEMS TARIFF FOR TISSUE TRANSPORTATION
WITH EFFECT FROM 1 JANUARY 2019

Practice Type: **Accredited Blood and Blood Product Couriers**
Code: **50300**

Tariff Code	Description of Tariff Code	CF	Units	BF	Flag	2019 values
	The GEMS tariff values for Tissue Transportation services are obtainable from the Scheme administrator. Please contact GEMS at 0860 00 4367 to be supplied with the applicable tariffs and reimbursement value.					
001	Items in the section on blood transportation are only chargeable by providers with a "003" practice number (Accredited Blood and Blood Product Couriers).					
1	BLOOD TRANSPORTATION					
700	Routine compat collection: Collection of patient's blood compat by courier from hospital/clinic, other than as an emergency. Compat to be delivered to blood bank for cross match.	460	-	0,0		R0,00
710	Routine blood/blood product collection: Collection and delivery of cross-matched blood/blood produce by courier from blood bank, other than as an emergency. Blood/blood product to be taken to hospital/clinic for patient.	460	-	0,0		R0,00
720	Emergency blood/blood product collection: Collection of blood/blood product (without a full cross-match) where the driver has to wait for the blood/blood product and deliver it to the hospital (i.e. round trip).	460	-	0,0		R0,00
	Medical scheme may require verification of emergency and determine the nature of such required verification. May not be billed with 700, 710 or 730.					
730	Emergency blood/blood product collection following change of status of request: Collection of blood/blood product (with or without a full cross-match) where, after the original request was delivered to the blood bank by the courier as a routine request, the status of the request was subsequently changed by the hospital or clinic to an emergency necessitating a non-routine collection by the courier. Blood/blood product to be taken to hospital/clinic for patient.	460	-	0,0		R0,00
	Medical scheme may require verification of change of status and determine the nature of such required verification. Typically billed with 700. May not be billed with 710.					
740	Long distance: Additional per km fee for collections further than 50km. This fee applies only to those kilometres in excess of 50 km. Supporting documentation required, illustrating distance traveled.	460	-	0,0		R0,00